The Los Angeles Times

MAXIMUM TEMPERATURES: LOS ANGELES, 78; Boston, 76; New York, 79; Washington, 82; Pittsburgh, 80; Cincinnati, 88; Chicago, 79; Kansas City, 94; St. Paul, 78; Jacksonville, 94.

ANNUM $9.00 | Per Month, 75 Cents, or 3½ Cents a Copy. | FRIDAY MORNING, AUGUST 13, 1909. | On All News Stands, Trains and Streets. | 5 CENTS.

STRIKE.

RIOT CHIEF KILLED.

Shot by Victim of Thugs.

Inoffensive Negro, Beaten Nearly to Death by Crowd, Draws Gun.

Open Threats to Dynamite Great Plant—Violence Is Continuous.

McKee's Rocks Trouble Grows More Serious—Authorities Alarmed.

[BY DIRECT WIRE TO THE TIMES.]

PITTSBURGH (Pa.) Aug. 12.—[Exclusive Dispatch.] The strike and rioting at the great plant of the Pressed Steel Car Company, in the McKee's Rocks district, has now reached a stage that is causing intense worry to the officials of Allegheny county and of the State as well.

One man was killed in today's rioting. Major Smith, a negro, who was mistaken for a strike-breaker, was attacked by ten or fifteen strikers and beaten half to death. While lying nearly unconscious on the ground he drew a Colt's automatic revolver and fired four shots into Steve Horvat, one of the leaders of the strike, killing him.

An attempt was made to lynch Smith, but he was rescued and, after the circumstances were inquired into by the Coroner, he was released on $500 bail.

Strike-breakers are being taken into the plant and the strikers, picket as they will, cannot keep up with the runs employed by the company. The plant covers an area of eighty acres and railroads run into it on all sides, and the river flanks the railroad on one side. The strikers have been making attacks on individuals all day and the fact that some of them have displayed the same kind of revolver that was used by Smith' evidences that all are under the command of some individual.

THREATEN DYNAMITE.

The strikers now openly threaten that if the company starts the plant with the men it is importing, they will blow the magnificent works into the river and they say they have collected and compounded sufficient explosives to carry out their intentions.

The deputies at the works are nervous and the State troopers, while absolutely fearless, are taking no chances with the throwing of bombs. They are keeping the crowds moving at all times. Tonight was marked by continual violence.

Sheriff Gumbert today evicted seven families from company houses, his deputies, strongly guarded, carrying the miserable furniture of the workmen into the streets.

He then notified the company that the eviction of its tenants was work the company officials should arrange. The effects of the people are piled in the streets and the families, all of them with plenty of babies, are scattered about the town.

The killing of Horvat, who was one of the prominent leaders of the strikers, has not helped the situation and the foreigners are planning for revenge. Disorder is breaking out on all sides and the region about the works now resembles a community during war, with troopers patroling the streets and deputy sheriffs guarding the plant, all of them armed to the teeth.

Strike-breaking agencies have been canvassing the cities for guards but are having difficulty in massing any great number. The reports that the Russian refugees, who are many in the ranks of the strikers, have been manufacturing bombs and are liable to throw them in numbers at the State constabulary, is causing fear that there will be great loss of life if something radical is not done quickly.

LOS ANGELES NEARS TOP.

Customs Appraiser from This District to Attend Conference for First Time.

[BY DIRECT WIRE TO THE TIMES.]

WASHINGTON, Aug. 12.—[Exclusive Dispatch.] There will be a meeting of appraisers of merchandise throughout the United States in the early part of November to consider a new tariff bill and to adopt plans for uniform appraisements. The appraisers are selected from the larger customs districts.

At the request of Senator Flint the appraiser of merchandise for Los Angeles will be instructed to attend. This will be the first time that a representative has been sent from the Los Angeles customs district.

This places the Los Angeles customs district among the first twenty of the 175 districts in the United States.

JUSTICE OFT IS CRUEL.

BRIDE'S PLEA BRINGS TEARS.

EYES OF JUDGE AND ATTORNEYS DIMMED WITH PITY.

Youthful Husband, Who Stole to Keep from Starving, Sent to Jail for a Year, Despite the Fact That Wife Returned Goods and Knelt at Feet of Prosecuting Witness.

[BY DIRECT WIRE TO THE TIMES.]

PORTLAND, Aug. 12.—[Exclusive Dispatch.] Kneeling in court and clasping the knees of the witness who accused her boy husband of burglary, Mrs. Isabelle Biddle, 17 years old, begged sobbingly that the prosecution be dropped. Notwithstanding that neither the judge nor a single attorney in court was dry-eyed, the prisoner, E. L. Biddle, aged 19, was sent to jail for a year, the charge being reduced from felony to misdemeanor.

Biddle and his wife, but a few months married, told a most pitiful story. Through illness he had lost his work. They had no money, and for days had been without sufficient food. A friend of the couple, Miss Viola De Boise, had much jewelry and pretty clothes, which they, facing starvation, had seen. Biddle entered her room and stole a suit case full of the things.

Secreting them, he told his bride what he had done. She, horror-stricken, told Miss De Boise where the stolen articles were, but tried to shield her husband.

Miss De Boise divined the truth and caused their arrest. Tomorrow the bride will stand trial on a charge similar to that on which Biddle was convicted.

NO MORE CUSS WORDS.

"By Chowder" Strongest Language That May Be Used in Waterville, Kan.

[BY DIRECT WIRE TO THE TIMES.]

WATERVILLE (Kan.) Aug. 12.—[Exclusive Dispatch.] "By chowder" is the official swear word in Waterville now. The people of the burg cannot use any cuss word stronger than that under pain of going to jail.

Street loafers, it was charged, became so profane that even women of the town hesitated about going out on the streets. They would rather stay at home than hear men using vile language. Merchants felt the loss of women's trade keenly and prevailed upon the city council to enact a drastic law against swearing.

In obedience to the demand the council made it a misdemeanor, punishable by fine and imprisonment, to swear within the city. In order to help chronic cussers out, however, the council ruled that "by chowder" would not be considered a swear word under the new law.

WILLARD FLIES TWICE.

MINEOLA (L. I.) Aug. 12.—Charles Foster Willard, the amateur aëronaut, made two successful flights here today in the Herring-Curtiss aëroplane, recently purchased by the Aëronautical Society. In the first flight Willard traveled two miles and in the second four miles. He attained a height of eighty feet.

MARTIAL LAW.

MILITIA CALLED OUT TO QUELL RIOTING.

[ASSOCIATED PRESS NIGHT REPORT.]

FORT WILLIAM (Ont.) Aug. 12.—Fort William for the first time in its history is under martial law. This resulted from a fight waged on special Canadian Pacific police today by 1000 striking dock laborers.

Twenty-four men were injured, three fatally, including Chief Ball of the railway company's local force, and two strikers.

A regiment of militia was called out after Mayor Pelletier had read the riot act.

The strikers had twenty-five railway constables penned up in the Canadian Pacific Railroad bunkhouse. They fired through the windows and were preparing to storm the house when the police persuaded them to desist.

The strikers threatened tonight to burn the Canadian Pacific grain elevators.

Soldiers are guarding the district under command of Col. Steele, head of the Canadian permanent force in Western Canada. The police are unable to cope with the situation or to control either the Canadian Pacific constables or the strikers.

The trouble was caused by the arrival of thirty constables from Winnipeg. The sight of the constables seemed to rouse the strikers to a frenzy. At the City Hall the Mayor had done what he could to arrange a settlement.

Canadian Pacific Railway officials had agreed to grant the demands of the men and put them to work under a new scale. Chief Andrews of the constables was telephoning to his men to stay in the boarding-house and not to incite the strikers, pending a confirmation of the report that the company had yielded, when the first shot was fired.

An agreement had just been approved when the report was telephoned that rioting was in progress. The officials then notified the Mayor that they would fight the strike to a finish.

Among the men wounded are: Sergt. Taylor of the city police, seriously; C. M. Dickinson, a Times-Journal reporter, seriously; John Ball, chief of the Canadian Pacific police, probably fatally.

AT THE OLD GAME.

NEW LAND FRAUDS.

Alaska Coal Fields Grabbed.

Government Officials Have Evidence of Dummy Entries.

Two Hundred Thousand Acres of Rich Deposits Involved.

Hearing to Begin at Seattle Within Month to Cancel Claims.

[ASSOCIATED PRESS NIGHT REPORT.]

DENVER (Colo.) Aug. 12.—Within a month a hearing will begin in Seattle, Washington, that government officials declare will disclose proof of gigantic frauds in connection with coal lands in Alaska. This investigation will be followed by similar hearings to be held in a score of cities.

Coal engineers and lawyers of the highest standing connected with the general land office have been assigned to duty in connection with the hearings and special agents who have been working quietly for months securing evidence, will stand as witnesses.

The facts pertaining to the alleged frauds are known to Secretary of the Interior Ballinger, and Fred Dennett, commissioner of the general land office, and they have given the word to their subordinates to proceed against persons responsible for the alleged fraud. Commissioner Dennett stopped off in Denver several days ago on his way to the Coast and held a conference with the chief of the field division of the general land office with headquarters here, when instructions were given as to the method of procedure.

DUMMY ENTRYMEN.

More than 200,000 acres of rich coal lands in Alaska, some of them having veins sixty-five feet in thickness, have been filed upon by dummy entrymen procured through agents of six large corporations, and the land office has ample evidence to prove, according to information made public tonight. Powerful interests have been sought to force the Department of the Interior through financial, political and even social pressure to patent these lands, a great deal of which was filed upon more than two years ago.

This pressure was resisted, however, and when Congress passed the law of May, 1908, providing for associations of four or more individuals to develop Alaskan coal lands to the extent of 2560 acres for each combination, the interest back of these dummy entrymen tried to get these lands through to patent under this law.

Commissioner Dennett's view of the matter is that all entries found to be fraudulent, which he believes, will prove to be at least 75 per cent. of the 200,000 acres referred to, should be cancelled at once.

The Government's interest lies in the wish to have the great Alaskan coal fields opened to supply coal for the ships of the navy stationed in the Pacific. It is said that the opening of the Alaskan deposits will give the United States control of commerce of the Pacific Ocean by reason of its ability to supply fuel from a field almost inexhaustible.

COMPANIES SCATTERED.

One of the coal companies involved in the alleged fraud is located in Seattle, another in New York and still others in San Francisco, Omaha and Chicago. The so-called dummy entries were recruited principally in the docks of Seattle, the mines of Butte and from the laboring classes of Chicago. In many instances, according to the evidence in the hands of government inspectors, these men never knew or heard of each other, although they were described in the filing papers of a corporation organized for developing sections of the Alaska fields.

The evidence also shows, in many instances, that the name of the person ostensibly filing upon the land was fictitious and in many cases the persons signing the papers were paid a small sum for doing so and knew nothing whatever of the import of the document to which they were attaching their signatures.

The government officials claim that they have traced the authors of the fraud in several cases directly to paid representatives of corporations involved.

It is hinted that further action than cancellation of patents will be taken in the shape of criminal prosecutions.

MOORS DRIVEN BACK.

Bands Repulsed from Pendon De La Gomera With Considerable Loss.

[ASSOCIATED PRESS NIGHT REPORT.]

PENDON DE LA GOMERA (Morocco) Aug. 12.—The Moors who yesterday were firing on the Spanish garrison here, have been driven to the distant hills with considerable loss.

The bombardment of their positions is being continued.

SIX MOORS KILLED.

[ASSOCIATED PRESS NIGHT REPORT.]

MELILLA, Aug. 12.—A Spanish convoy that marched out of Melilla Tuesday was attacked by the Moors. The day was attacked by the Moors. The Spanish losses are not known, but six Moors were killed.

RECALLED DIPLOMAT OF ORIENT AND WIFE.

Wu Ting Fang and Mrs. Wu.

Chinese Minister to United States, who was yesterday suddenly recalled by Chinese government.

UNEXPECTED MOVE.

WU TING FANG IS CALLED TO PEKING.

Order Displacing Chinese Minister Surprise to Official Circles in Washington Where He Is Popular Diplomat—Chong Yin Tang Successor.

[ASSOCIATED PRESS NIGHT REPORT.]

WASHINGTON, Aug. 12.—For the second time in his diplomatic career, Dr. Wu Ting Fang, the Chinese Minister to the United States, has been recalled from the Washington mission.

Dr. Wu's successor will be Chang Yin Tang, known as a "progressive" in Chinese political affairs, and a man who has seen diplomatic service in India, England, Thibet and the United States.

Minister Wu is now in Peru, to which place he also was accredited. He has been there for several months, and the latest advices from him indicated his intention of remaining for a month longer.

During the Boxer troubles, in 1900, Minister Wu, in connection with Yuan Shih Kai of Shanghai, was successful in getting through a message to the American Minister, Mr. Conger, who, with his colleagues, was in the legation compound in Peking, and whose fate was a matter of great concern to the State Department.

An answer from Mr. Conger demonstrated that all was well with the legation officials. It is pointed out as a peculiar coincident that Wu should be recalled at this time, soon after the downfall of Yu Shih Kai, his friend.

Wu's sympathies were manifestly with the United States during the Boxer trouble, and this led to his recall. Only an intimation from this government that his beheading would be offensive to the United States, it is believed, prevented his summary death at the hands of the Chinese authorities.

The new Minister, Chang Yin Tang, from April, 1898, to February, 1899, was Consul-General at San Francisco, and for a short time was attached to the Chinese Legation at Washington some years ago.

READY TO FIGHT.

TURKEY ECHOES WITH GRECIAN WAR TALK.

[ASSOCIATED PRESS NIGHT REPORT.]

CONSTANTINOPLE, Aug. 12.—The Porte has decided to address a more energetic note to Greece in which it will be stated that Greece's reply to the Turkish note concerning Crete is unsatisfactory.

WAR ONLY SOLUTION.

[ASSOCIATED PRESS NIGHT REPORT.]

LONDON, Aug. 13.—The Daily Telegraph's Constantinople correspondent says it is difficult to discover the influences under which the Turkish government is acting, but that in military quarters the talk is wholly of war with Greece.

It is asserted that the ministers of war and marine insist war is the only possible solution of the difficulty and that Mahmoud Shefket Pasha, commander of the troops, has told the Grand Vizier that if the present situation is prolonged, he will resign because it will be impossible to calm the spirits of the officers and men.

FORTS PREPARED.

[ASSOCIATED PRESS NIGHT REPORT.]

BERLIN, Aug. 13.—Telegraphing from Constantinople, the correspondent of the Tageblatt says that Turkey's answer to the Greek note will have the character of an ultimatum. He adds that the opinion is that war between Turkey and Greece is inavoidable and that an outbreak is near at hand. The forts around Saloniki, the correspondent declares, are ready for war.

THRILLING EXPERIENCE.

MAN LOST ON SHASTA WALKS INTO M'CLOUD.

[ASSOCIATED PRESS NIGHT REPORT.]

M'CLOUD (Cal.) Aug. 12.—Gus A. Mauer, a Vacaville man who was believed to have perished while attempting the ascent of Mt. Shasta last Tuesday, and for whom searching parties have been exploring every cañon on the slopes of the peak, walked into McCloud tonight, after having spent two days wandering on the mountains. He was completely exhausted by hunger and worry.

Mauer left Frank Morton at Thumb Rock, high up on the slope of the mountain, and endeavored to find his way back to the camp where they had left their horses. He strayed from the path, and all day Wednesday wandered through the brush, sometimes climbing above the snow line and wading through the drifts.

Late this afternoon he caught sight of the buildings at McCloud, finally reaching town at 8 o'clock tonight. Mrs. Mauer is at Berryvale Inn, Sisson. She has been nearly crazed with grief. When she heard her husband's voice over the telephone it was feared that she might suffer a nervous collapse from the shock of relief.

Twenty or thirty searchers are camped high up the mountain preparing to resume the systematic exploration of the mountain at daylight. It is impossible to get word of Mauer's safety to them tonight, but a messenger will start before dawn.

SWEDES RETURN TO WORK.

STOCKHOLM, Aug. 12.—The striking workmen of Sweden continue today to return to work. The stevedores of Gothenburg are the latest to resume, and the foreigners taken to that city to fill their places are being returned to their homes. Out of a total of 400,000 workmen engaged in Swedish industries, exclusive of agriculture and the railroad service, 285,762 are on a strike, but small groups of these men are continually returning to work.

FEUD.

BALLINGER DEFENSE.

Irrigation Congress in Hubbub.

Pardee Repeats Accusations Secretary's Supporters Excited.

Californian Starts Row That Necessitates a Hurried Adjournment.

Idaho Rancher Charged With Preaching Anarchy, But Denies It.

[ASSOCIATED PRESS NIGHT REPORT.]

SPOKANE, (Wash.) Aug. 12.—Jon[es] Wilson, former United Stat[es] Senator from Washington an[d] John Parson, millionaire banker [of] Chicago, were heard before th[e] National Irrigation Congress today [in] defense of Richard A. Ballinger, Secretary of the Interior, and [suc]ceeded in keeping the Ballinger-Pi[n]chot "feud," so-called, in the publ[ic] eye.

Discussion about the hotels [last] night seemed to indicate that both sides of the reclamation controversy were content to let matters rest [as] they fell at the conclusion of the fr[ay] eas yesterday, notwithstanding th[e] rumors that the Ballinger supporte[rs] intended to make a detailed reply [to] the charges offered by former Go[v.] George C. Pardee of California.

The fore part of today's session d[id] not offer, seemingly, the proper open[ing] for a continuation of the troub[le] until Dr. Pardee rose to question [a] statement made by a speaker. D[r.] Pardee warmed to his subject to su[ch] an extent that soon he had brought [in] his charge against Secretary Ba[l]linger and accused that official [as] of permitting the opening for ent[ry] of valuable water power sites.

PARDEE HEDGES.

This brought Mr. Parson to his fe[et] asking Dr. Pardee if he meant to [in]sinuate that the Secretary was d[is]honest. With Dr. Pardee's reply th[at] he meant no such accusation, the [in]cident was dropped, only, however after several other Ballinger suppor[t]ers had taken occasion to denou[nce] specific charges of the Californian.

Ex-Governor Pardee had come to t[he] session prepared with records of [the] public land office to substantiate [his] statements of yesterday. He took [the] floor near the close of the morning session, and offered what he s[aid] would prove his assertions. He claim[ed] that a number of water power com[-] panies, notably the Amalgamated Power Company, was favored in [the] throwing open of these lands.

Mr. Parson, who is interested in [ir]rigation projects, having been a large handler of irrigation bonds, took the floor immediately.

HUBBUB IN CONGRESS.

"Do you mean to say," he demanded, "that the Secretary of the Interior is dishonest?"

"I make no such claim," replied Mr. Pardee.

"Then," insisted Mr. Parson, "you charge him with inefficiency?"

"I make no charges," replied Mr. Pardee. "I have only stated the facts and the delegates can draw their own inferences."

There was hubbub in the congress for the next few minutes, during which numerous delegates demanded of Mr. Pardee where he got his information why he was attacking Secretary Ballinger and other questions.

To all of these Mr. Pardee reiterated that the damsites had been "gobbled up" and that Secretary Ballinger was responsible.

After much wrangling the chair called the house to order and declared an adjournment.

ANOTHER ATTACK.

The afternoon session was hardly under way when W. W. Ferrell of Ferrell, Idaho, took the floor and during the time allowed for discussion attacked severely the Washington Power Company, the concern which supplies power to the city of Spokane. At the expiration of his five minutes time there were cries from all parts of the building for Mr. Ferrell to "go on." A vote was taken and finally the Idaho man was allowed to proceed, which he did after a rough-and-ready fashion which brought cheers and applause continuously during his address.

"I have been a settler in Idaho for twenty-five years," he shouted, "and there are many who lived there with me during that time. They have worked hard to make homes and now after a quarter of a century the Washington Power Company, one of the many which threaten our very lives, has dammed up our valley, overflowed our lands, drowned out our crops and many are about to lose their very means of livelihood.

"I'm not an anarchist and I want to see the law obeyed, but I want to say that there are men in my town who will smash that dam with dynamite and send a forty-foot wall of water down this valley, and what will happen to Spokane will make the Johnstown flood look like a common shedding of tears if something is not done."

The old man trembled with excitement as he spoke and cries of "Good" followed his outburst. The chairman's gavel stopped him.

DEFENSE OF BALLINGER.

Former Senator Wilson was seemingly in less of a bellicose mood. He

(Continued on Fifth Page.)

G.A.R.

VAN SANT ELECTED COMMANDER OF GRAND ARMY OF REPUBLIC.

Mrs. Jennie I. Berry of Des Moines Is Chosen to National Presidency of Woman's Relief Corps After Three Ballots—All Other Officials Except Chaplain Are Selected—St. Louis Prospects Good.

[ASSOCIATED PRESS NIGHT REPORT.]

SALT LAKE, (Utah.) Aug. 12.—Samuel R. Van Sant, former Governor of Minnesota, became commander-in-chief of the Grand Army of the Republic today. He won over Judge William A. Ketchum of Indiana by a vote of 537 to 154.

Mrs. Jennie I. Berry of Des Moines, Iowa, won in a fight for the national presidency of the Woman's Relief Corps. After three ballots she was elected over Mrs. Belle Harris of Kansas, by a vote of 213 to 90.

Both elections were held in executive session. The Grand Army's order of business did not provide for the election of officers today but the increasing departure of delegates warned the encampment that an early vote would be necessary to secure a full expression of the will of the majority.

OTHER OFFICERS ELECTED.

In addition to Commander Van Sant, the following officers were elected:

Senior vice commander—W. M. Boetaph, Ogden, Utah.

Junior vice commander—Judge Alfred Beers, Bristol, Con.

Surgeon-general — W. H. Lemon, Lawrence, Kan.

Nominations for the office of chaplain were made, but the vote was postponed owing to the lateness of the hour. The election of chaplain and the decision as to the next meeting place went over until tomorrow morning. A poll taken today indicates that the chances of St. Louis for the forty-fourth encampment are much brighter. Atlantic City, the other aspirant, does not want the encampment in August and the veterans are loath to change the month of meeting.

MANY DELEGATES PRESENT.

Delegates said that no business of public interest except the annual address of the retiring commander, Henry M. Nevius, and the election of officers was transacted at today's executive session.

The business session opened with 700 delegates present.

So great was the crowd that the hall was inadequate and it was expedient to secure more commodious quarters and arrangements were made to hold the afternoon session and the remaining sessions of the encampment in the Auditorium of the Mormon Assembly Hall, in the temple grounds.

After the call of the roll and the appointment of the usual committees, Commander-in-Chief Nevius began to read his address, which covered every department of interest and was very exhaustive. Before he had read long, his voice failed him and he called upon his adjutant-general, Frank O. Lyle, to finish the address.

In his address, Commander-in-Chief Nevius said:

ADDRESS OF CHIEF.

After reviewing the promises he made at the time of his election, Commander-in-Chief Nevius said:

"I have received a warm and cordial greeting wherever I have gone and found the Grand Army posts enthusiastic and doing the best they could under the circumstances prevailing in their respective localities.

"I was treated with great cordiality upon my visit in the southern departments and in Atlantic, Ga., with the Grand Army of the Republic held a joint meeting with Clement A. Evans, commander-in-chief of the United Confederate Veterans, and his organization. The Stars and Stripes were conspicuous while the stars and bars were not in evidence. Our open and public discussion upon the family trouble existing between the Northern and Southern States and between the men who had stood upon the firing line on both sides was most pleasant.

"I met the Confederate veterans again in Denison, Tex., and at a public meeting there I divided the time with them upon the platform. I met them also at Birmingham, Ala., and I am satisfied from all I could see and hear and learn, that the men who stood upon the firing lines in the Southern Confederacy had had enough of the war and were anxious and willing to support the government of the United States under its flag, and that were it not for others who did not participate in that great struggle but who are still laboring to keep alive the lost cause there would be no difficulty in cementing the bonds of union between the North and South.

GRAND ARMY FIGURES.

"The consolidated reports of the assistant adjutant generals ending June 30 have not been received, hence it is impossible to state our numerical strength on June 30, 1909. On December 31, 1907, the members in good standing of the Grand Army of the Republic numbered 225,157. The number remaining on the suspended list at that date was 12,489. By the consolidated report of the adjutant general for this encampment, there were remaining in good standing on December 31, 1908, 220,616. The number remaining suspended on the same date was 8,529. The number of comrades reported as having died between December 31, 1907, and December 31, 1908, was 10,124. Our gains during the year have been: By muster in, 7,474; by transfer, 2,943; by reinstatement, 7,146; by gain from delinquent reports, 3,626. Total gain, 21,154.

"The number of comrades suspended has been greatly reduced during the past year, but the number remaining suspended is entirely too large. When comrades who are on the suspended list cannot, without prejudice to themselves and their families, pay their dues, the posts should promptly reinstate them in order that they be again placed in good standing and have another chance."

REGARDING PENSIONS.

In discussing pension legislation Commander Nevius said:

"Investigation will show that there have been many bills introduced in the national Congress upon different lines, called pension bills asking for relief for the veterans upon different lines and no prospect of any of them becoming a law. The Grand Army of the Republic standing united, has in the past years placed upon the statute books such pension laws as are in force and will continue to ask for such relief as shall seem to be equitable and just. And it does not stand in the way of other veteran organizations securing such legislation from the national Congress as they may by their influence obtain.

"I am informed that several departments have passed resolutions along different lines and favoring different laws from those which have received the sanction of the Grand Army of the Republic. These are ready to go into the hands of the pension committee and after their report will receive the consideration of this encampment. I invite your careful consideration of these resolutions.

INVESTIGATION OF HOMES.

"The number of survivors of the Civil War at the close of the last fiscal year as shown by the report of the commissioner of pensions, was 639,985. The number of survivors on the pension rolls May 31, 1908, was 596,411. The amount appropriated for pensions during the year was $142,000,000.

"The amount appropriated and spent during the year ending June 30, 1908, in the national and State homes for the support of old and needy soldiers was $1,187,361. My attention has been called two or three times to letters from inmates of the soldiers' homes, anonymous letters, complaining of ill treatment and irregularities in the home. All of these matters have been carefully investigated and complaints found to be without foundation.

"I received anonymous communications in regard to the home in California, and I visited the home in company with the officers of the department of California and investigated it very closely. I found in this home that all the officials were Grand Army men and in addition to their pensions were receiving compensation for such labor as they could perform; that the surgeons and some of the nurses were not Grand Army men, for the reason that the Grand Army men in the home would not or could not perform the duties required of them."

STRUGGLE WITH RAILROADS.

The speaker told in detail of the difficulties he encountered in securing a round trip rate of one fare to the Salt Lake encampment and added:

"The transcontinental lines operating between the Pacific Coast and Salt Lake promptly granted me a rate of one fare for the round trip. All roads west of Chicago have given us a rate of one fare for the round trip and all east of Chicago have stubbornly resisted and refused to do better than give us a rate of one and one-half fare to Chicago and St. Louis. This is not as good a rate as these associations are giving to summer tourists for the Yukon-Seattle Exposition, but we cannot avail ourselves of the summer tourist rate unless we purchase tickets through to Seattle.

"You will observe, comrades, that I have labored earnestly and zealously with the great railroad corporations in the interest of the Grand Army of the Republic for a reasonable rate to and from our encampment, for the men who from '61 to '65 bore the brunt of battle and saved the union—one and indivisible—and that the great railroad corporations which girdle it with their tracks have no feeling of patriotism and make no concessions to the comrades of the Grand Army of the Republic."

The address of the commander-in-chief was followed by the reports of staff officers which were referred to a committee for consideration.

BRANCH ORGANIZATIONS.

The other business of today's session embraced the reading of greetings, memorial services and the exemplification of the ritual.

Business sessions were also held by the Woman's Relief Corps, Ladies of the G.A.R., the Army Nurses and the Naval Veterans' Association and the Daughters of Veterans.

The Woman's Relief Corps proceeded with the election of a presiding officer for the coming year. Those in nomination were Mrs. Jennie I. Berry of Des Moines, Iowa; Mrs. Belle Harris of Kansas and Mrs. Cora M. Davis of Union, Or.

Mrs. Davis withdrew before the vote was taken and Mrs. Berry was elected.

The Flying Squadron Naval Veterans' Association elected all of its new officers by acclamation. They are:

Commander, John Black, reelected; lieutenant-commander, H. N. Rounds, Rock Island, Ill.; secretary W. P. Zammart, Wichita, Kan.; paymaster, W. H. Comstock, Denver; judge-advocate, A. L. Grow, Tombstone, Ariz.; chief of staff, W. T. Palmer of South Dakota; chairman Legislative Committee, F. G. Rudelett, Lowell, Mass.

The Army Nurses, composed of survivors of the nurses who labored during the Civil War, today elected as president, Mrs. Mary L. Lacey, Salt Lake; senior vice-president, Mrs. Catherine Taylor, New York; junior vice-president, Mrs. Mary T. Lacey, Salt Reno, Nev.; chaplain, Miss Maxon, Ohio; conductor, Mrs. Mary Esquire, Wisconsin; guard, Mrs. Elizabeth Chapman, Illinois; surgeon, Miss Nancy Hill, Iowa.

OVERWORKED.

DAUBENSPECK IS TAKEN ILL.

CALIFORNIA COMMANDER COLLAPSES AT SALT LAKE.

Angelena Confined to His Room at Hotel Under Care of Physician, Who Says His Condition Is Not Alarming — Southern Californians Enjoy Swim and Banquet.

[BY DIRECT WIRE TO THE TIMES.]

SALT LAKE, Aug. 12.—[Exclusive Dispatch.] W. S. Daubenspeck, department commander of California and Nevada, was taken suddenly sick this morning in this city and is tonight confined in his room in the Wilson Hotel under the care of a doctor.

Too much excitement during yesterday's Grand Army parade and the anxiety of the big encampment caused a collapse at an early hour this morning. The doctor says the case is well in hand and with a few days' rest the commander will be able to return to California.

The sickness prevented him from taking part in a campfire programme tonight at Armory Hall at which he was to have spoken. In the national executive session today the California-Nevada department voted as a unit for Samuel R. Van Sant as the next Commander-in-Chief. William Ketcham, the opponent for the high position, is unknown in either California or Nevada.

Today a large party of Southern Californians went to Saltair Beach on Great Salt Lake and enjoyed a swim. Later they held a banquet in the Saltair ship café.

PHILIPPINE VETERANS MEET.

Gen. F. D. Grant Delivers Speech on Valor of Men Who Fought in Foreign Lands.

[ASSOCIATED PRESS NIGHT REPORT.]

PITTSBURGH, Aug. 12.—The proceedings of the Philippine Veterans' convention today were made interesting by the presence of Gen. F. D. Grant, who aroused great enthusiasm in a speech on the valor of men who fought the country's battle in foreign lands.

The following officers were elected:

Commander—Col. C. L. Jewett, New Albany, Ind.

Judge Advocate—W. H. Keating, Iowa.

Chaplain—Samuel J. Smith, Nineteenth United States Infantry.

The new commander addressed the convention in opposition to the merging of the Army of the Philippines with the American Veterans of Foreign Service.

TYPOS.

FAILURE HAY, HE WILL STAY.

TYPOGRAPHICAL UNION VOTES TO KEEP HIM.

Local Unionites Are Turned Down by the International Convention and Disgusted Dupes Must Keep Putting Up to Support Jim Lynch's Pet Grafters Here.

[BY DIRECT WIRE TO THE TIMES.]

ST. JOSEPH (Mo.) Aug. 12.—[Exclusive Dispatch.] Today's session of the National Typographical Union's convention was devoted largely to the Los Angeles fight. The matter was taken up at 10 o'clock as a special order of business.

The question at issue before the convention was the adoption or rejection of the following amendment to the general laws:

"Proposition number 123, by Delegate Rowe (Los Angeles): Resolved, that the conduct of the fight against the Los Angeles Times be delegated to Typographical Union number 174 and that the executive council is instructed to render such financial assistance in its judgment as is necessary. Referred to committee on Los Angeles Times and Philadelphia Inquirer contests. The committee, of which O. P. Weekly of Kansas City is chairman, reported unfavorably upon Rowe's proposition this morning."

Rowe's contention is that the Los Angeles local union should be permitted to conduct the fight against The Times, instead of having the contest conducted by organizers appointed by the international officers.

Delegate Rowe took the floor today to oppose the adoption of the committee's unfavorable report on his proposition. He came to St. Joseph armed with quantities of printed documents to sustain him in his position. He said the Los Angeles local union instructed him to do all in his power to bring about the removal of W. E. McLernon, the organizer appointed by President Lynch.

"About $150,000 has been spent by the I. T. U. in Los Angeles since it took charge of the fight and the reason nothing has been accomplished is because the fight has not been conducted properly," said Rowe. "The local union thinks it can obtain better results by conducting the contest itself. It won't be nearly so expensive. We don't want organizers on a regular salary."

After President Lynch, Arthur A. Hay, W. E. McLernon, T. D. Fennessy and others had tired themselves with hours of oratory, the convention tonight voted to sustain President Lynch in his policy in the Los Angeles fight and refused to increase the power of the Los Angeles union. So Hay will stay.

CHINA DEFENDS STAND.

In Note to Powers Maintains That Japan Is Unjustified Aggressor in Manchuria.

[ASSOCIATED PRESS NIGHT REPORT.]

BRUSSELS, Aug. 12.—The Chinese Board of "Foreign Affairs has telegraphed to the Chinese legation here the text of China's circular note to the powers, dated August 11, in which the government upholds its attitude in the question of the Antung-Mukden Railroad. After pointing out that China had made many concessions to Japan, who still tried to throw upon China the responsibility for the delay in beginning the work, the note declares Japan's interest in the line to be entirely strategic and in no sense economic.

"Japan has sought unjustified aggression," the note declares. "Already in the question of South Manchuria she has outlined on several occasions the territorial rights of China and she is trying to secure little by little new rights not specified in existing treaties.

"In the present case the attack on China's rights is flagrant. China, like Japan, now addresses herself to the powers. She is conscious that she has defended not only her own legitimate rights, but the veritable interests of the powers against the pretensions of Japan."

The note sets forth that Japan, in announcing that she would take up the construction of this line without further negotiations, went outside the treaty of 1905, which stipulates that China should have the right to police the railroad and survey its construction. The note concludes:

"The interest of the powers is that no one shall occupy a privileged position in Manchuria. China refused to grant to Japan the right to place new troops in China and exercise police functions in China. But in these negotiations China will continue to show patience and magnanimity."

DELIGHTFUL fiction in abundance will be found in The Times Magazine the coming Sunday.

HERO TO BE STEPFATHER.

Fireman Who Saved Child Will Wed Mother at Fremont, Neb.

[BY DIRECT WIRE TO THE TIMES.]

OMAHA, Aug. 12.—[Exclusive Dispatch.] As a sequel to the heroic act of Frank Larson, a fireman on the Northwestern Railroad, who two years ago saved little Earl Delany from death, comes the announcement that next Sunday in Fremont, Neb., Larson will wed the mother of the child.

Larson was running at thirty miles per hour and saw a child asleep beside the track, the head of the little one resting on the rail. He crawled out over the running-board and down onto the pilot. Reaching down just as the cruel iron was about to crush the head of the little one, he brushed the sleeping child off the track.

A year and a half ago Larson received a Carnegie medal on account of his act of bravery.

NO RAY OF HOPE.

JUSTICE MILLS SENDS THAW BACK TO MATTEAWAN ASYLUM.

Declares That Release of Petitioner Would Be Dangerous to Public Peace and Safety—News Is Calmly Received by the Prisoner Who Declares He Will Make Fight for Jury Hearing.

[ASSOCIATED PRESS NIGHT REPORT.]

WHITE PLAINS, Aug. 12.—Harry K. Thaw's latest attempt to gain his liberty was defeated today when Justice Isaac N. Mills dismissed the writ of habeas corpus and declared the release of the petitioner would be "dangerous to public peace and safety."

An order sending Thaw back to Matteawan will be signed tomorrow.

There is no crumb of comfort for Thaw in the 7000-word opinion handed down by Justice Mills. All the contentions of his old adversary, Dist.-Atty. Jerome, are supported and it is declared that Thaw is still insane, still suffering from persistent delusions, and still as much a paranoiac as on the day he shot Stanford White.

Thaw waiting in the White Plains Jail received the news with outward calmness.

The members of his family and his attorney seemed stunned by the thoroughness of their defeat. Thaw declined to give out any statement, contenting himself with the assertion that he was not disheartened and would continue his fight for liberty.

"My next efforts," he said will be centered on the court of appeals, through which I expect to secure a hearing before a jury in my effort to have my commitment to Matteawan set aside."

APPEAL LONG CONSIDERED.

The case before the Court of Appeals to which Thaw referred, is one which has been under consideration for some time. It came before Justice Mills last October when Thaw applied for an order setting aside his commitment on the ground that the court which had committed him was without power to issue such an order inasmuch as Thaw at that time was not on trial on a question of sanity. At the same time he asked to have the question of his mental condition submitted to a jury.

When Justice Mills promptly denied this application, the case was carried to the Appellate Division, which sustained Justice Mills. Thaw's attorney has already made a second appeal and it is upon this appeal that Thaw says his efforts will now be based.

Justice Mills, in his opinion, today, reached three formal conclusions:

(1.) That Thaw was insane when he killed White.

(2.) That he has not yet recovered.

(3.) That public peace and safety would be endangered by setting him at large.

He characterizes Evelyn Thaw's tale of the Madison Square tower room and similar stories about White as "wild and grossly improbable and evidently, to any mind, grossly exaggerated."

CREDITS SUSAN MERRILL.

He asserts his belief in the testimony of Susan Merrill, regarding Thaw's alleged perverted practices and points out the contrast between Thaw's chivalrous attitude as a protector of young American womanhood and his private life.

Justice Mills expressed deep sympathy for the prisoner's mother and her exposition of the horrors of Matteawan on the stand evidently prompted his recommendation that Thaw be allowed greater privileges at that institution.

Not the least significant sentence in Justice Mills' decision, in the opinion of lawyers here, is one which declares that Thaw's "delusions had become fixed and established prior to the time of his marriage."

It is pointed out that this sentence may prove ground for proceedings by Mrs. Evelyn Thaw for divorce.

MRS. THAW'S STATEMENT.

Mrs. Mary Copley Thaw tonight made the following statement:

"Let no one imagine for a moment on reading this opinion of Judge Mills that it means a victory for the District Attorney of New York. Every prop was taken from under that arrogant, vindictive persecutor of a sane, acquitted man.

"So baffled was he that when he rose to make his closing speech—for argument it was not—he had more the appearance of a school boy compelled to say his piece than the sometimes courageous, mature sophist who dominates the courts of his own judicial district, except when wealthy malefactors are under trial.

"This totally unexpected and cruel decision of the trial judge must remain a mystery.

"Meanwhile my son, my daughter and I have no alternative but to take up again the burden I had every reason to believe was behind us forever. We, exiled from our two homes and all the regular flow of life, will remain close to the gate and so help the son and brother to endure an existence which, if perpetual, would be far worse than death itself, trusting in God's overruling providence in His own good time to vindicate the right.

(Signed) MARY COPLEY THAW."

WILL NOT GIVE UP.

In the afternoon a statement came from Thaw indirectly through the jail physician, Dr. William J. Meyers. Thaw told him, Dr. Meyers said, that while he was disappointed by Justice Mills' decision he had no intention of giving up the fight.

"I am determined to make my final effort to get a trial by jury," said Thaw.

"Many things have been done in this case that should not have been done and much has been left undone.

"But I have been in the hands of my counsel throughout."

Dr. Meyers said Thaw was taking the matter calmly and seemed in no danger of a break down.

FOUND GUILTY.

PHILIPPINE MUTINEERS TO BE PUNISHED BOARD'S DECREE.

[ASSOCIATED PRESS DAY REPORT.]

MANILA, Aug. 12.—The high ranking constabulary board which sat at Zamboanga from July 26 to August 6 investigating the Davao mutiny, which occurred June 6, submitted today a report recommending severe punishment for four of the officers who had charge of the mutinous company.

The board examined numerous witnesses including several of the captured mutineers and its report is approved by Brig.-Gen. Harry H. Bandholtz, chief of the Philippine constabulary.

The investigators demand the resignation of Capt. Platka and Lieut. Densworth on the ground that they are lacking in the proper qualifications for officers and recommend the dismissal of Lieut. Debelaine for unjustly punishing privates before the mutiny and for abandoning his post.

The report also recommends the reduction of Lieut. Goicouria to the bottom of the list of lieutenants and his suspension for a month. Special leniency was shown in the case of Goicouria on account of his youth and the bad example set for him by his superior officers.

A portion of the second company of native constabulary stationed at Davao, Island of Mindanao, mutinied on the night of June 6, and attacked and captured the company's quarters. After a three hours' fight the following day, in which one American was killed and four wounded, the mutineers escaped to the mountains. Most of them were captured one month later.

SO THE LAW DECREES.

NUDE IN ART IS ON THE BUM SAYS KANSAS CITY ALDERMAN,

[BY DIRECT WIRE TO THE TIMES.]

KANSAS CITY (Mo.) Aug. 12.—[Exclusive Dispatch.] If the nude is art, then, in the immortal words of Alderman Miles Bulger, art will be "on the bum" in Kansas City on and after Monday, August 16.

Criminal Judge Ralph Latschaw is authority for the above statement. The ruling was made today during the trial of a local photographer who had advertised for girls to pose. Some of the applicants at the studio took exception to posing in the nude and when the photographer became insistent, caused his arrest.

The court was told that sketches were made every day from the nude at the Fine Arts Institute.

"They will not do so after Monday," remarked the court decisively. "The legislature has enacted a law effective Monday, which covers just such cases. I am sorry, Wickers, that I cannot send you to the penitentiary. There ought to be a law under which I could do so."

However, the fine of $500 imposed on Wickers is equivalent to the maximum imprisonment fixed in the new statute. The photographer will have to go to the workhouse for a year. The new law makes the maximum imprisonment one year and the maximum fine $1000, and provides that both may be imposed.

The law referred to by Judge Latschaw is as follows:

Every person who shall manufacture, print, publish, buy, sell or offer for sale, or advertise for sale, or have in his possession, with intent to sell or circulate, or shall give away, distribute or circulate any obscene, lewd, licentious book, pamphlet, paper, drawing, lithograph, engraving, picture, photograph, model, cast, print, article or other publication of indecent, immoral or scandalous character, or shall write, print or publish, sell or circulate any letter, handbill, card, circular, book, pamphlet, advertisement or notice of any kind, giving information, directly or indirectly, when, where, how, of whom or by what means any of the things hereinbefore mentioned can be had or obtained, and whoever shall print or publish in any newspaper any vulgar, scandalous, obscene or immoral evidence in any case or proceeding before any court or tribunal, shall, on conviction thereof, be fined not more than $1000 nor less than $50, or be imprisoned not more than one year in the County Jail, or both.

SEEK WATER COMPETITION.

New Orleans Merchants Will Try to Save on Pacific Coast Products.

[BY DIRECT WIRE TO THE TIMES.]

NEW ORLEANS (La.) Aug. 12.—[Exclusive Dispatch.] Water competition in the handling of freight between Pacific Coast points and New Orleans is proposed. The matter was taken up at a meeting of the Wholesale Grocers' Association this afternoon. Owing to the high transportation charged at present grocers have to figure very closely to leave any margin of profit on Pacific Coast products.

Steamship interests have secured data, giving them the amount of business moving between Pacific Coast points and New Orleans, and while they have made no announcements, it was reported today that contracts have been made for steamers, and as soon as they are available a permanent service will be established.

Redondo, Hermosa and Manhattan Special Paper Service.

The Times has inaugurated a special motor service to the above beaches, making it possible for the agent in each place to deliver the paper to patrons as early as the most exacting could wish. Patrons in either place not receiving an early morning delivery service will confer a favor by promptly advising the publishers of the fact.

Superb Routes of Travel.

San Francisco, Seattle, Tacoma, Victoria, Vancouver
STEAMERS
President or Governor, Noon Thursdays
Santa Rosa, 11 a.m. Sundays
For San Diego, 9:05 a.m. WEDNESDAYS AND SATURDAYS
Low passenger rates, including berth and meals, unrivaled service. TICKET OFFICE, 252 S. SPRING ST. PHONES HOME P268, SUNSET MAIN 41. Right reserved to change schedule.

Theaters—Amusements—Entertainments

MASON OPERAHOUSE—
THREE MORE PERFORMANCES OF OPERA ONLY. H. C. EDWARDS presents
THE INTERNATIONAL GRAND OPERA
TONIGHT, "OTELLO." Saturday matinee, "FEDORA." Saturday NIGHT, Selections from all operas with all artists appearing. Los Angeles. Prices 50c to $2.00. Seats now on sale for all performances.
TWO WEEKS COMMENCING AUGUST 16TH—MATINEE SATURDAY
Joseph M. Weber presents the Most Brilliant Broadway Success
"THE CLIMAX"
Six Months in New York City; Long Runs in Chicago and Other Large Cities
PRICES—50c to $1.50.
COMING—"PAID IN FULL."

ORPHEUM THEATER—
Paying Particular Attention to Entertaining Ladies & Children
Vaudeville
Helena Fredericks & Co., in "The Patriot."
Charlotte Parry in "The Comstock Mystery."
3-Leightons-3 "A One Night Stand in Minstrelsy"
Selma Braatz Clever Girl Juggler.
Matinee Today
3 Sisters
Redpath
Armstrong
Londe & Tilden
ORPHEUM MOTION PICTURES.
NIGHTS—10c, 25c, 50c, 75c. MATINEE DAILY

BELASCO THEATER—BELASCO-BLACKWOOD CO. MATINEES TOMORROW
Only 5 More Times of This Great Success
The Belasco Theater Company presents for the last crowded weeks the William C. DeMille's sensationally successful war time drama,
"THE WARRENS OF VIRGINIA"
Regular Belasco prices for this tremendous triumph. SEATS NOW ON SALE.
NEXT WEEK—Annie Russell's immense success, "A ROYAL FAMILY" now on sale.

GRAND OPERAHOUSE—Matinees Tomorrow and Saturday
THE BIG MELODRAMATIC SUCCESS—The Grand Stock Company in
"A MAN OF MYSTERY"
NEXT WEEK—"THE DEVIL'S MINE."

MOROSCO'S BURBANK THEATER—
TONIGHT Los Angeles' Leading Stock House MATINEE TOMORROW OTIS SKINNER'S PLAY TRIUMPH.
"The Honor of the Family"
FAREWELL OF WILLIAM DESMOND.
REGULAR BURBANK PRICES—Nights, 10c, 25c, 50c and 75c. Matinee 10, 20 and 30 cents.
NEXT WEEK—"JACK STRAW."—Return of A. Byron Beasley.

LOS ANGELES THEATER—Spring St., Between 2nd and 3rd.
MATINEE EVERY DAY. TWO SHOWS EVERY NIGHT. Burt Haseltine and Murray, Wyatt and Rice, MILLE. RIALTA & CO., "The Dream," Mabel Carew and Co., The Laugh-O-Scope. Prices 10, 20 and 30 cents.

LOCOMOBILE-STEARNS RACE—Ascot Park
LOCOMOBILE-STEARNS RACE, ASCOT PARK
LOCOMOBILE-STEARNS RACE, ASCOT PARK
$10,000 MATCH RACE—300 MILES
MOST THRILLING AUTOMOBILE CONTEST EVER WITNESSED ON THE COAST. SIX HOURS OF DAREDEVIL DRIVING. BEGINNING AT 2 P.M. SUNDAY, AUGUST 15, 1909. General admission, including grandstand seats 25c extra; box seats $1. Reserved seats on sale Tuesday at the 454 and 423 South Broadway. Main 2077; F5077.

BASEBALL—Chutes Park, 2:45 p.m.
SAN FRANCISCO vs. LOS ANGELES
LADIES FREE EXCEPT SAT., SUN. AND HOLIDAYS

Timely Special Announcements

VISIT THE WORLD-FAMOUS—
Cawston Ostrich Farm
"One of the strangest sights in America."—New York American
150 Gigantic Ostriches
50 OSTRICH CHICKS JUST HATCHED
IN A BEAUTIFUL SEMI-TROPICAL PARK.
25c ROUND TRIP, including admission. Tickets for sale at
City Store 313 South Broadway

TAXICAB SERVICE—SUMMER RATES—Five additional quarter mile for 25c
PHONES—EX. 95. MAIN 2136. F1656 All Night
MORNING SHOPPING AND AFTERNOON CALLING WITHOUT EXTRA CHARGE.

LOS ANGELES OSTRICH FARM—
All Yellow Cars Transfer Direct to Farm. Pass Ostrich Dance, 11:30 Daily.
Excursion tickets, round trip and admission 25c. For sale at CITY STORE, 324 S. BROADWAY, LOS ANGELES.

Superb Routes of Travel.

BANNING LINE—S. S. Cabrillo—Daily
SANTA CATALINA ISLAND
Island Villa and Canvas Tents
NOW OPEN FOR BUSINESS.
PORTER'S CATALINA ISLAND CAMP
Free Camp Grounds With Water
BANNING COMPANY, 104 PACIFIC ELECTRIC BLDG. Los Angeles
PHONES: MAIN 4491; F9219.

THE—
Famous Bledsoe Pictures of
San Joaquin Valley
And High Sierras
200 miles' sweep with telescope reproduced on the canvas in one picture to be shown and free lectures given every night this week at 8 o'clock at the Office of The Times, 521 South Spring street. Homeseekers and Investors have opportunity to see and hear. We have no land to sell. San Joaquin Valley Headquarters.

PACIFIC MAIL S.S. CO.—For Honolulu, China, Manila, India and Around the World
Steamers Manchuria, Mongolia, Korea, Siberia, China, Tenyo Maru now in service, being largest vessels sailing from the United States via Honolulu.
SAILINGS FROM SAN FRANCISCO
AUGUST 17, 24; SEPTEMBER 1, 7, 8, 15, 22, 29, OCTOBER 6, 13.
Sailings from Eastern Ports for all Trans-Atlantic Steamship Lines at Low Rates. For literature apply to T. A. Graham, Agent, 600 South Spring Street.

$9.00 FIRST CLASS San Francisco SECOND CLASS $7.50
Includes berth and meals. Portland, $15.00, $12.50. Eureka, $12.00, $10.00. Harbor, $19.00, $15.25. Seattle, $22.00, $17.50.
S.S. Hanalei Wed., Aug. 18, 1:30 p.m.
Excellent passenger accommodations. Low freight rates. C. J. Lindstrom, General Manager, 248 S. Spring St. Phones—Main 402, 2008.

EUROPE, Honolulu, Alaska, Japan, Around the World
Get your Steamship Tickets, Letters of Credit, Passports from Mr. Robertson, formerly Purser of the Isthmian Steamship Co., who can tell you where to go and how to get there. Steamship Lines, GERMAN AMERICAN SAVINGS BANK DEPARTMENT, SPRING AND FOURTH STREETS, Los Angeles, Cal.

$9.85 FIRST CLASS SAN FRANCISCO SECOND CLASS $8.35
Including berth and meals. Portland, $15.85, $13.35. Eureka, $15.00, $12.50. Harbor, $19.00, $15.25. Seattle, $22.00, $17.50.
STEAMERS LEAVE SATURDAY for SAN FRANCISCO, PORTLAND AND SATURDAY for SAN FRANCISCO DIRECT. WEST COAST S.S. OFFICE, 261 S. SPRING ST.

FOR THE ORIENT—S.S. "Minnesota"
Largest and Finest on the Pacific, 25,000 Tons. Sails from Seattle for
Japan, China, Philippines
GREAT NORTHERN STEAMSHIP CO., 600 So. Spring Street. A. F. Gilman, Agent. Phones—Home F1264, Bdwy 1264.

SEATTLE via PORTLAND—
ALTERNATE SAILING FROM SAN PEDRO EVERY SATURDAY, 5 p.m. for PORTLAND DIRECT (no change) calling at EUREKA and ASTORIA. Low rates, including berth and meals. PACIFIC STEAMSHIP CO., 634 South Spring Street.

REDONDO BEACH—
The Premier Resort—Best Surf Bathing
LARGEST BATHHOUSE IN THE WORLD—

FRIDAY, AUGUST 13, 19

What Of Inte

LABOR.

ORTERS IN NION FIGHT.

Grain Men Issue Shop Order.

Freedom from Water Domination.

to Make Peaceful ement Failed.

[BY DIRECT WIRE TO THE TIMES.]

LODI, Aug. 12.—[Exclusive Dispatch.] Gifford & Co., the Stockton Milling Company and Hunt & Co., which jointly operate grain exporting business here, have combined in a fight on labor-union domination in handling on the water front.

Following an order will go into effect on the docks of these firms tomorrow open shop, with a flat rate of $3 for a ten-hour day. At present time, no effort is made by the exporters to break the unions, which have the right to handle grain with union men, and which have been maintaining a wage scale of 50 cents per hour, with 50 cents for overtime and 5 cents higher than the exporters pay.

The exporters were ready to renew the agreement for the coming season with the unions but the unions refused to sign, insisting broadly that still higher wages could soon be demanded. Conferences were held between representatives and officials of the unionites without result. The unionites maintained that the cost of arrogance and refusal to meet the exporters' proposition was one of their own. It was the intention was to wait until the grain exporting season was on to demand higher pay, thinking that the union's ever growing power, which has been reached, the exporters would be forced to make their stand today and another fight would be to the finish.

It will not be hereafter be necessary to ship grain by way. Non-union grain will be imported to break the strike. The exporters declare the domination of the unions must be stamped out, and thoroughly to that end. Non-union men handling grain will not enter front. Last season there was 2,250,000 by the exporters.

THUG IN COURT.

Accused of Chas with Revolver, Gets Sentence.

[BY DIRECT WIRE TO THE TIMES.]

LODI, Aug. 12.—[Exclusive Dispatch.] Charged with carrying a weapon and disturbing the peace, Nicholas Korngold, a Russian, appeared before Police Judge Hutchinson today, after continuances, and at his trial was continued until today.

Nicholas Korngold grew boisterous and assault on his wife, it is charged, and after several blocks, with a revolver, was arrested on a charge of carrying a concealed weapon. The judge explained to the case pending the decision of the Supreme Court concerning the right of the District Attorney's office to file informations. One of the toughest of gangs who terrorized citizens for months. When this gang of thugs was broken up the place of ward heelers.

THE IS GOOD.

LEDGE STRUCK.

[BY DIRECT WIRE TO THE TIMES.]

STOCKTON, Aug. 12.—[Exclusive Dispatch.] Operations of the California Mining Company at Lode Mining Company's mine at Indiana have proved the fact that old mines have not petered out entirely. After putting in a new milling plant on the property and developing it systematically, W. C. Wilkins today struck a string ledge of jewelry that equals the Alleghany in richness. The ledge is said to be the ledge appears to be the entire length of the property. The owners of the mine and from all indications they will prove to be the richest mines of the Eastern Sierra section.

MAN ARRESTED.

CHECK CHARGE.

[BY DIRECT WIRE TO THE TIMES.]

LODI, Aug. 12.—[Exclusive Dispatch.] S. E. Duncan, who was assistant manager for the Equitable Insurance Company here, was arrested in a local restaurant Wednesday night by Constable Albright on advices from the Bank of San Francisco, who charge that Duncan's arrest was a ruse to get the checks. When Albright was in the act of escorting Duncan to an automobile, Duncan resisted and in the struggle resisted in his capture.

All knowledge of the whereabouts of Duncan is denied in San Francisco and it is declared he believed to have absconded himself. The San Francisco police department today and will assist in the search for Duncan.

GRAPE CROP BIG.

PRICE HIGH.

[BY DIRECT WIRE TO THE TIMES.]

LODI, Aug. 12.—[Exclusive Dispatch.] Thompson seedless grapes in this county's crop this year bigger than ever before. The grapes are bigger and the prevailing price is good. The demand is causing the growers to feel like millionaires.

In the home of the Thompson seedless the crop was the largest ever grown. This year it will be the largest ever grown. The prices are much higher than ever before.

Of grapes the crop is the largest quantities ever grown for by the Government.

BR

Lodi M... and ...

[BY DIRECT WIRE TO THE TIMES.]

LODI, Aug. 12.—[Exclusive Dispatch.] Gifford & Co., the Stockton Milling Company and Hunt & Co., which jointly operate grain exporting business here have combined in a fight on labor-union domination in handling on the water front.

Following an order will go into effect on the docks of these firms tomorrow open shop, with a flat rate of $3 for a ten-hour day. At present time, no effort is made by the exporters to break the unions, which have the right to handle grain with union men, and which have been maintaining a wage scale of 50 cents per hour, with 50 cents for overtime and 5 cents higher than the exporters pay.

The exporters were ready to renew the agreement for the coming season with the unions but the unions refused to sign, insisting broadly that still higher wages could soon be demanded. Conferences were held between representatives and officials of the unionites without result. The unionites maintained that the cost of arrogance and refusal to meet the exporters' proposition was one of their own. It was the intention was to wait until the grain exporting season was on to demand higher pay, thinking that the union's ever growing power, which has been reached, the exporters would be forced to make their stand today and another fight would be to the finish.

It will not be hereafter be necessary to ship grain by way. Non-union grain will be imported to break the strike. The exporters declare the domination of the unions must be stamped out, and thoroughly to that end. Non-union men handling grain will not enter front. Last season there was 2,250,000 by the exporters.

THUG IN COURT.

Accused of Chas with Revolver, Gets Sentence.

[BY DIRECT WIRE TO THE TIMES.]

LODI, Aug. 12.—[Exclusive Dispatch.] Charged with carrying a weapon and disturbing the peace, Nicholas Korngold, a Russian, appeared before Police Judge Hutchinson today, after continuances, and at his trial was continued until today.

Nicholas Korngold grew boisterous and assault on his wife, it is charged, and after several blocks, with a revolver, was arrested on a charge of carrying a concealed weapon. The judge explained to the case pending the decision of the Supreme Court concerning the right of the District Attorney's office to file informations. One of the toughest of gangs who terrorized citizens for months. When this gang of thugs was broken up the place of ward heelers.

THE IS GOOD.

LEDGE STRUCK.

[BY DIRECT WIRE TO THE TIMES.]

STOCKTON, Aug. 12.—[Exclusive Dispatch.] Operations of the California Mining Company at Lode Mining Company's mine at Indiana have proved the fact that old mines have not petered out entirely. After putting in a new milling plant on the property and developing it systematically, W. C. Wilkins today struck a string ledge of jewelry that equals the Alleghany in richness. The ledge is said to be the ledge appears to be the entire length of the property. The owners of the mine and from all indications they will prove to be the richest mines of the Eastern Sierra section.

MAN ARRESTED.

CHECK CHARGE.

[BY DIRECT WIRE TO THE TIMES.]

LODI, Aug. 12.—[Exclusive Dispatch.] S. E

Of Interest Happened in a Day Up and Down the Great Pacific Coast.

BRIDE LEFT DESTITUTE.

Lodi Man Kisses Wife Good-by and Disappears With $300 in Pocket.

[BY DIRECT WIRE TO THE TIMES.]

LODI, Aug. 12.—[Exclusive Dispatch.] T. J. Silva disappeared Monday, after kissing his bride of eight months good-by and telling her to have lunch for him promptly at noon. There had never been any quarrel between the couple.

Silva had just fitted up a house he had rented, installing the best furniture he could buy. Tuesday Mrs. Silva's uncle arrived from San José, having hurried to Lodi in response to a telegram sent by Silva from Stockton, saying Mrs. Silva was very ill.

Silva had $300 with him when he left, and his wife was left destitute. Silva is a barber and had a good position here.

"HOUSE OF MYSTERY."

BELL ESTATE IS CLOSED UP.

SEVENTEEN YEARS OF LITIGATION ENDED.

Settlement Shows Balance of Quarter of a Million, Although Property Was Once Considered Bankrupt. Mystery of Money Paid to Aged Negress Never Solved.

[ASSOCIATED PRESS NIGHT REPORT.]

SAN FRANCISCO, Aug. 12.—Seventeen years of litigation in the Probate Court ended today with a decree of settlement in the famous estate of Thomas Bell, once a well-known millionaire, whose domestic affairs furnished mysteries that remain unsolved to this day.

Judge J. V. Coffey and the attorney for the estate were congratulated in court by the heirs and the creditors, when the balance sheet showed that the property, considered bankrupt when it came under the court's direction, now exceeded in value the sum of $2,000,000.

It is said that all the claims against the estate will be settled, and leave a balance of $250,000 for the heirs.

When Thomas Bell died of injuries sustained by a fall, it was discovered that "Mammy" Pleasant, his aged negress housekeeper, had for years, drawn large sums of money with his consent, and his beautiful home, occupied by the negress and the two children of the capitalist, became known as the "House of Mystery."

"Mammy" Pleasant died without revealing what she had done with the large sums that had come into her possession, and her effects were ransacked for weeks by disappointed heirs.

Creditors attempted to foreclose on mortgaged property of the estate, but were prevented from doing so. Later oil, discovered on Bell lands in Central California, reaped an immense harvest.

SALMON RUN CLOSING.

HUMPBACKS APPEAR.

[ASSOCIATED PRESS DAY REPORT.]

BELLINGHAM, Aug. 12.—Humpbacks are appearing in great numbers among the sockeye salmon, indicating that the tail of the run has reached the salmon banks, and that a few days will see the canneries deserted.

Traps are full, with a limited market. Five cents is being paid by canners here, by buyers for Columbia River and by Fraser River canneries.

Receipts at Blaine, Anacortes and Bellingham for the past two days were 2,411,000.

TITLE MEN ELECT.

LEE GATES VICE-PRESIDENT.

[ASSOCIATED PRESS DAY REPORT.]

SEATTLE, Aug. 12.—The convention of the American Association of Title Men concluded its work here last night and adjourned. The following officers were elected:

W. H. Taylor, Kalamazoo, Mich., president; Lee C. Gates, Los Angeles, vice-president; C. E. Lambert, Rockville, Ind., secretary; George Vaughan, Little Rock, Ark., treasurer.

The following were elected to the Executive Committee: L. S. Booth, Seattle; J. W. Mason, Atlanta, Ga.; W. W. Skinner, Chippewa Falls, Wis., and M. P. Bouslog, Gulfport, Miss. The next convention will be held in Detroit.

MIXED ON HER HUSBANDS.

Woman Suing for Divorce from Second Spouse Names First One. Decree Useless.

[ASSOCIATED PRESS DAY REPORT.]

SAN FRANCISCO, Aug. 12.—William M. Melton, six years dead, was sued for divorce by his wife through a mistake that has no parallel in the history of the Superior Court of this State.

The mistake was discovered today by the plaintiff, when she appeared to take a judgment by default.

Some months ago, Mrs. Clymena Rolleri went to her attorney and charged her husband with idleness and neglect. Inadvertently she referred to herself as Mrs. William M. Melton, and the defendant was so named in the complaint filed.

But Mr. Melton, the woman's first husband, was dead, and in reciting her wrongs and charges, she had in mind William L. Rolleri, her second husband.

The complaint showed the date of the second marriage in conjunction with the name of her first husband. Mrs. Rolleri is now obliged to file a new complaint and await the usual term for a default judgment.

LOS ANGELES LEADS AGAIN.

BANK CLEARINGS PERCENTAGES

[ASSOCIATED PRESS NIGHT REPORT.]

SAN FRANCISCO, Aug. 12.—Bank clearings for the week ending at noon today were as follows:

		Per ct. gain.
San Francisco	$35,411,808	7.6
Los Angeles	12,754,616	24.6
San José	1,894,246	14.1
Stockton	895,238	*7.19
Sacramento	823,149	28.5
Fresno	1,104,123	31.2
San Diego	836,542	12.6
Oakland	960,338	11.5

*Per cent. loss.

ONE AMONG MANY.

WARRANT ISSUED TO ARREST W. C. HAYS, UNION STATE BANK.

[ASSOCIATED PRESS NIGHT REPORT.]

SAN FRANCISCO, Aug. 12.—A warrant for the arrest of W. C. Hays, vice-president and manager of the Union State Bank, which was closed by State Bank Superintendent Alden Anderson last month because of the muddled condition of its affairse, was issued today and the police were instructed to serve it as soon as Hays could be found.

Superintendent Anderson swore to the complaint, which charges that Hays violated the new State banking law in overdrawing his account with the bank while an officer of the corporation. The specific charge is the alleged drawing of a check for $1200, which was declared to be a personal overdraft, this rendering the writer of the check liable to prosecution.

At the time of the closing of the Union State Bank an imperfect consolidation had been effected with the State Savings and Commercial Bank. It was owing to the tangle of accounts growing out of this merger that Superintendent Anderson deemed it wise to close the doors of the institution.

From the superintendent's report made public today, it appears that the total estimated loss of the combined institutions is $140,000. In his detailed statement, A. Wenzelburger, an accountant engaged by Anderson to expert the books of the two banks, charged that Hays drew $2450 from the Union State Bank when he had no funds on deposit, and that various irregularities in stock transfers were shown. The affairs of the bank are characterized in Wenzelburger's report as having been conducted with "criminal negligence."

INNOCENT CAUSE OF TROUBLE.

TWELVE PRETTY BARMAIDS FOR STATE FAIR START BIG ROW.

[BY DIRECT WIRE TO THE TIMES.]

SACRAMENTO, Aug. 12.—[Exclusive Dispatch.] What will Mrs. Hester T. Griffith and the Los Angeles W.C.T.U. say when they learn that not only will there be twelve pretty barmaids at the State Fair to serve wine, but that the breweries have planned an exhibit in the shape of an immense beer barrel, inside of which ladies will be served with free beer, in tiny-eh-tiny glasses? Whither are we drifting, anyway?

Meantime, the storm clouds are gathering over the heads of Secretary Filcher and the members of the State Agricultural Society. Following the trumpet note of indignation sounded at Los Angeles yesterday, the Sacramento W.C.T.U. will hold a special meeting tomorrow. The Y.M.C.A., the Y.W.C.A., the C. E. and other good people are up in arms.

Pretty barmaids! Insult added to injury. If they were not proclaimed as pretty, it would be bad enough. And here is beer in dainty doses for the fair sex. Evil in such an insidious form is all the more objectionable.

The wine people are not backward in defending their plans. Edgar M. Sheehan of the California Wine Company, and one of the wine committee, says they will go ahead, no matter what happens. He adds:

"Criticism comes from the people who would be against us in any event, who would like to see the wine industry crushed. As far as I can see, the idea of having girls in peasant costume to serve small samples of wine is perfectly harmless. It was done last year and no one found fault. Why, one of the girls we will have is a daughter of one of the committee.

"The temperance people do not need to ask us to give away unfermented wines. We are going to give them away, as well as the other kind.

"The wine interests of California represent 275,000 acres of grapes. Two hundred million dollars is invested in the entire industry. In these times of temperance agitation we feel the need for advertisement and education, and this is one of the methods we have adopted to sell our goods."

LOOKING FOR COAL AND OIL.

IN SUTTER BUTTES.

[BY DIRECT WIRE TO THE TIMES.]

YUBA CITY, Aug. 12.—[Exclusive Dispatch.] A report is current here again today that outside capital has become interested in coal and oil prospects in Sutter Buttes, the lone sentinels of the Sacramento Valley, which rise to a height of between two and three thousand feet, and are objects of interest to scientists and laymen alike.

Some years ago shallow prospect wells were sunk in places, and capitalists bonded the Eli Davis and Brockman ranches, but lack of railroad and question of title to lands caused the bonds to be relinquished. A strong flow of gas was encountered, one of the men employed on the drilling machine was blown into the air and machinery was wrecked.

No information has been received here as to the identity of those now interesting themselves in the prospects, but the proposed early extension of the Northern Electric Railroad past the scene of operations probably influenced the deal.

BUTTERS WILL CONTESTED.

Heirs Allege That Mrs. Butters Was Not Mentally Competent and Execution Invalid.

[ASSOCIATED PRESS NIGHT REPORT.]

OAKLAND, Aug. 12.—The complaint of Joseph Paulding Edward, William G. Edward, Georgiana B. Cook, Marie Butters and Margaret Butters in the contest of the will of the late Mrs. Lucia Butters, was filed this morning in the Superior Court of Oakland.

The heirs allege in their complaint that Mrs. Butters, at the time she made the will, was not mentally competent. They also allege that the will was not made or executed by Mrs. Butters in conformance with the law and that the purported will was not signed by Mrs. Butters in the presence of the witnesses whose names are attached to the will and the codicil.

The further allegation is made that the execution in form of the said alleged will and codicil, if they were executed by Mrs. Butters, were procured by the "duress, menace and undue influence of Henry A. Butters, husband of said deceased."

The complaint then recites the fact that Mr. and Mrs. Butters lived happily until October 13, 1907, when he deserted her. Also it alleges that Mrs. Butters was not only very fond of her husband, but was infatuated with him, and frequently spoke of him after the desertion as a good and true husband.

PARADISE NEEDS WATER.

TO DEVELOP SUPPLY.

[BY DIRECT WIRE TO THE TIMES.]

CHICO, Aug. 12.—[Exclusive Dispatch.] A mass meeting has been called for Saturday evening in old Paradise, east of here on the Butte county railroad, when Magalia and Paradise people will discuss the formation of an irrigation district to bring water to 10,000 acres, by either obtaining a reservoir, owned by the Pacific Gas and Electric Company, or to have the company develop the reservoir and sell water to property owners. The proposed reservoir site is directly north of Magalia, and would hold sufficient water to irrigate over 6000 acres from storm supply alone, not relying on water that is running in Butte Creek.

The Oroville Water and Power Company for two years has supplied part of Paradise district with water for irrigation but with the rapid growth of the place this is insufficient. Paradise is a splendid berry and fruit-growing section.

FARMER ASKS HEAVY DAMAGES.

LAND FLOODED.

[BY DIRECT WIRE TO THE TIMES.]

WOODLAND, Aug. 12.—[Exclusive Dispatch.] C. Perkins, a well-known Sacramento River farmer, has filed an action here to recover damages of $15,000 from the Bay and River Dredging Company. Perkins alleges that the defendant in 1906 dredged through the levee of a farm adjoining his in order to get to land that was to be reclaimed, and that the gap in the levee was not closed, allowing his land to be flooded last January, leaving deposits of sand, washing out roads and starting a troublesome growth of willows. Perkins says his land is ruined for farming or dairying, when once it was one of the best dairy farms in Yolo county.

CIGARETTE A NECESSITY.

Wealthy Pioneer Arrested for Smoking Has Doctor's Certificate.

[BY DIRECT WIRE TO THE TIMES.]

COLFAX (Wash.) Aug. 12.—[Exclusive Dispatch.] H. S. Hollingsworth, an aged man, a resident of Colfax for the past thirty-eight years and one of the wealthiest and most widely-known pioneers of the Northwest, was arrested today by Chief of Police Mackey, charged with smoking a cigarette.

Mr. Hollingsworth has smoked cigarettes for sixty years and has tried several times to quit, but was advised by his physicians to continue, according to his statement to the Chief.

He purposes to introduce as his defense a doctor's certificate substantiating this statement. He was released on his own recognizance by Justice Doolittle to appear for trial Monday.

WOMAN MADE MANIAC.

Mistreatment by Waiter on Steamer Alliance Said to Be the Cause.

[BY DIRECT WIRE TO THE TIMES.]

PORTLAND, Aug. 12.—[Exclusive Dispatch.] Shackled and a raving maniac, Mrs. Emma Ames of North Bend, accompanied by women attendants from the State insane asylum, arrived on the steamer Alliance from Coos Bay today. She was hurried to the union depot and taken to Salem.

Mrs. Ames brought charges against a waiter of the Alliance about three years ago, when the steamer was plying between Portland, Coos Bay and San Francisco, alleging shocking mistreatment. At that time the steamer was in command of Capt. Hardwick. After having remained in jail at San Francisco for several months, the waiter was given a hearing. He finally gained his freedom, and it is said he left the country.

Mrs. Ames is the mother of three children. Her malady has gradually come upon her as the result, as her relatives allege, of her experience on the Alliance.

ROOF BREAKS; MANY HURT.

EL PASO (Tex.) Aug. 12.—Relatives here of Bezares, the noted tenor, have received letters informing them of his serious injury by the collapse of the roof of the bull ring at Pachuca, Mex., Sunday during a bull fight. The ring was crowded and many spectators climbed to the roof, which collapsed. More than 100 people were injured.

DROPS SUDDENLY FROM SIGHT.

Wealthy Young Man of San José Disappears on Way to Meet His Wife.

[BY DIRECT WIRE TO THE TIMES.]

SAN JOSE, Aug. 12.—[Exclusive Dispatch.] Harry J. West, wealthy, young, married, and the proprietor of a flourishing garage on East San Fernando street, is missing and friends and officers have searched the city since Tuesday in a fruitless effort to locate him. Monday he left his place of business at noon and has not since been seen. He was then on his way to keep an afternoon appointment with his wife to accommodate whom he had broken an engagement in the morning.

Friends at first feared financial difficulties had caused him to take a hurried departure, but investigation has proved him well to do. Marital trouble also has been discussed but friends and acquaintances are a unit in declaring his domestic life very near ideal. The officers have now started work on the theory that he either has been the victim of foul play or become suddenly insane.

Descriptions are being sent to every police office in this part of the state.

SLOPE BRIEFS.

Iowa Day at Seattle.

SEATTLE, Aug. 12.—Many thousands of Iowans and former Iowans celebrated Iowa Day at the Alaska-Yukon-Pacific Exposition here today. Picnics, addresses, a reception and a ball were the features of the day and evening.

Run Down by Horse.

SAN FRANCISCO, Aug. 12.—Mrs. Mary Williams was run down and fatally injured by a runaway horse attached to a buggy on Waller street this afternoon. John Musgrove, driver of the rig, was thrown out and had three ribs broken, and John Johnson, who was riding with him, was slightly injured.

Destroyers Coming South.

VICTORIA (B. C.) Aug. 12.—The United States torpedo-boat destroyers Perry, Hull, Whipple, Truxton, Hopkins and Paul Jones, the latter slightly leaking as a result of stranding in Peril Straits, Alaska, left Esquimault at 10:30 o'clock this morning, for Puget Sound.

Bull Gores Woman to Death.

GOLD BEACH (Or.) Aug. 12.—[Exclusive Dispatch.] Mrs. William Norton, wife of a prominent farmer living near here, was gored to death by a bull today. The animal had entered the yard at the Norton home and Mrs. Norton started to drive it out when it savagely attacked her, tearing her body frightfully so that she lived but a few minutes. The unfortunate woman leaves five small children.

WRECK DELAYS TRAINS.

SAN JOSE, Aug. 12.—Los Angeles trains were delayed for two hours in San José this afternoon by a freight wreck which blocked the road in the direction of Los Angeles. As the freight was entering the city at 4 o'clock p.m., the brakes were applied too suddenly and a flat car was telescoped and thrown across the track. No one was injured.

Clean Sweep Sale

Weiler's In the Heart of the Shopping District — August — Weiler's In the Heart of the Shopping District

Friday the Best Day of All—Remnants Galore

Our enormous business of the past week has left remnants and short lines innumerable. Today we concentrate our efforts and energies on the sale of these short lots. Many remnants are priced half, some even less than half and some a little more than half—there is a handsome saving to be made on every purchase today. Watch the bargain tables for the greatest economies.

Short Kimonos Values Up to 50c 19c

Women's short kimonos of lawn, neat patterns and colors. Yoke and kimono sleeves. Also loose Japanese styles. Values up to 50c, on sale today at 19c each.

Wash Petticoats Values Up to $1.00 ..... 69c

Women's wash petticoats of gingham and percaline; stripes and plain colors; full flounces and dust ruffles; pink, blue, tan and gray. Values up to 75c on sale today at 69c each.

Children's Skirts 19c

Children's plain blue gingham skirts, with ruffle; good full width; 25c skirts on sale today at 19c each.

Best Axminster Carpet Regular Price $1.75 ..... 75c Yd.

Best axminster carpet; 27 inches wide; choice patterns in the very best colors; lengths from 5 to 10 yards. Regular $1.75 value. Today, while quantity lasts, 75c a yard. None to dealers.

$3.50 9x9 Ingrain Rugs $2.35

Best quality granite ingrain rugs, size 9x9 feet; good fast colors. Neat patterns. Regular $3.50 rugs on sale today at $2.35 each.

Draperies Half Price

Short lengths of figured denim, swiss, printed etamine, burlap, cretonne, bobbinet, madras, etc., on sale today at half price.

$2.50 Rugs $1.25

Extra heavy reversible wool smyrna rugs, 30x60 inches; floral designs. Splendid wearing rugs; worth $2.50. On sale today at $1.25 each.

Misses' Dresses Worth $2.50 $1.95

Misses' dresses, Russian blouse and Jumper style; full pleated skirts, made from light percale or gingham; trimmed with plain bands or piping; good pearl buttons. Ages 6 to 14 years. Regular $2.50 dresses on sale today at $1.95.

$1.25 Dresses 98c

Misses' light percale dresses; Russian blouse style, trimmed with piping or bands; full skirts. Ages 6 to 14 years. Regular $1.25 dresses today 98c.

Remnants

25c DOTTED SWISS, YD.	12½c
12½c UTILITY GINGHAM, YD.	7½c
15c COLORED LAWNS, YD.	5c
20c COLORED LAWNS, YD.	10c
12½c FLANNELETTES, YD.	5c
20c PERSIAN LAWNS, YD.	5c
20c INDIA LINON, YD.	10½c
20c PLAID SWISS, YD.	9c
25c WHITE NAINSOOK, YD.	15c
$1.25 72-IN. TABLE DAMASK, YD.	98c
12½c ALL LINEN TOWELING, YD.	8 1-3c
20c FINE TOWELING, YD.	15c
85c 66-IN. TABLE DAMASK, YD.	59c

ODD LOTS

25c BATH TOWELS, EACH	14½c
35c BATH TOWELS, EACH	22½c
25c HUCK TOWELS, EACH	16 2-3c
$4.50 LINEN NAPKINS, DOZ.	$3.25
$1.00 HALE'S DOUBLE WARP SHEETS, SIZE 2¼x2½ YDS.	79c
90c HALE'S DOUBLE WARP SHEETS, SIZE 2x2½ YDS.	73c
85c 2¼x2½ SEAMLESS SHEETS	59c
$2.00 FULL SIZE BED SPREADS	$1.49
$2.50 FRINGED BED SPREADS	$1.89
$5.00 DIMITY SATIN SPREADS	$3.49

$1.50 and $2.50 Corsets Broken Lines 98c

Broken lines of high grade corsets. The most popular makes. Straight front, deep hip; medium bust; front and side supporters. Coutil batiste. Not all sizes of each model, but your choice is in the lot. $1.50 and $2.50 corsets today 98c.

Good Corsets 50c

Women's tape or batiste girdles, also straight front corsets in batiste or coutil; medium length; front supporters. Good 75c values on sale today at 50c.

50c Aprons Of Gingham 25c

Children's checked gingham aprons. Sacque style, round collar and straps, piped with white. 50c aprons today, 25c each.

$1.25 Lace Curtains 75c

New white and Arabian colored lace curtains. Dainty floral and insertion patterns; full size curtains that sell right along at $1.25. Special today, for clean sweep, 75c pair.

Cross Stripe Curtains 59c

Fancy cross stripe madras curtains; full width and 3 yards long. Stripes of red, green, blue and yellow. Regular $1.00 curtains, priced for clean sweep, 59c pair.

Portieres Worth $2.25, pr. $1.25

Pretty tapestry portieres in plain and combination colors; fringed top and bottom; good size. Regular $2.25 portieres. Priced for clean sweep sale today, $1.25 pair.

Womens' Hose Worth 50c, 3 Prs. $1

Women's allover or boot lace hose; full fashioned; spliced heel and toe; in tan, lilac, pink, blue, old rose, reseda and champagne; also black mercerized cotton hose. All good 50c values, on sale at 3 pairs for $1.00.

35c Hose 25c

Women's black mercerized cotton hose; full fashioned; spliced heel and toe; also extra size black cotton hose with plain or ribbed top. Good 35c values today, 25c pair.

15c Hose 10c

Boys' heavy black cotton hose, double knee, heel and toe; worth 15c; limit 4 pairs; today 10c pair.

50c Hose 25c

Misses' lace lisle hose; imported full fashioned; spliced heel and toe; tan, white and black. Worth 50c, today 25c.

WASHINGTON.

AMBASSADORS ARE SHIFTING.

Baron Des Planches May Not Return in Fall.

Successor Considered for M. Jusserand.

Bryce Expresses Desire to Be Recalled.

[BY DIRECT WIRE TO THE TIMES.]

WASHINGTON, Aug. 12.—[Exclusive Dispatch.] Private dispatches received from Rome today and written by an official in the Department of Foreign Affairs, state that there is little likelihood of Baron Mayor Des Planches, Italian Ambassador to this country, returning in the fall. It hints that his successor is to be a foremost business man who has traveled widely in the United States and understands American methods. The reason for this selection is not so much an adherence to King Victor Emmanuel's policy of accrediting the men who are responsible for Italy's development as from the necessity of having here a capable master of commerce to look into the new tariff and its effect on Italian exports to America.

This policy, by the way, according to the official bulletin, will be followed by France and in many quarters it is believed that M. Jusserand will pass the last winter at Washington as envoy extraordinary.

It is significant, too, to notice that a new departure in foreign representation will be inaugurated soon, according to dispatches received from abroad. The American government, having decided to place the diplomatic and consular service on a more business-like basis, the powers believe it is also time for them to reorganize their foreign missions by adding "commercial experts" as secretaries to their embassies in America.

It seems that England, France, Germany and Italy will make these appointments in the near future. France and Italy have had for some time commercial delegates, but their powers have been limited and their influence infinitesimal.

If the many rumored and gazetted changes occur before the first of this year the reception at the White House on that day will see many new faces and there are already several in office. Japan, Russia, Italy and France, and because of voluntary retirement, England, are among the possible changes. Mr. Bryce has notified the foreign office of his desire to be recalled. He is now engaged in writing the third volume of "American Commonwealth."

CONGRESS A LUXURY.
COST HALF-MILLION.

[ASSOCIATED PRESS DAY REPORT.]

WASHINGTON, Aug. 12.—The extraordinary session of Congress which was completed one week ago, cost the American people, it has been estimated by some of the statisticians around the Capitol, about $500,000.

Many different items entered into this grand total, the chief of which is mileage.

The House expense on the mileage account aggregates $154,000, and, that of the Senate $47,000.

ORANGE CROP REPORT.
GOOD AVERAGE.

[BY DIRECT WIRE TO THE TIMES.]

WASHINGTON, Aug. 12.—[Exclusive Dispatch.] According to the Agricultural Department summary of the August crop report, the condition of the orange crop on August 1 was 86.3, whereas it was 89.1 last August and 81.9 two years ago.

Lemons are less promising than last year, being 87, against 93 two years ago. The lemon crop on August 1 was rated at 90.7, and only on July 1 the crop was reported to be 88.

Peaches and pears look like half a crop, but grapes are somewhat better than last year, when they were rated at 87.

Hops are four points off and sugar beets are 90, while peanuts are all right at 85.1, or almost as good as last year. Alfalfa looks better than last year at 94.4.

WASHINGTON BRIEFS.

More Southern California Changes.

WASHINGTON, Aug. 12.—[Exclusive Dispatch.] California postmasters appointed: Topanga, Los Angeles county, Charles Walters, vice C. F. Greenleaf, resigned; Camarillo, Ventura county, Samuel Weill, vice A. T. Sebastian, removed.

Novada Bank Change.

WASHINGTON, Aug. 12.—[Exclusive Dispatch.] The Comptroller of the Currency today approved the application of the Bank of Ely, Nevada, to convert into the Copper National Bank of East Ely. The capital is $50,000.

WOMAN BURGLAR CATCHER.

Takes Four in Three Weeks and Says They Are Easy to Capture.

[ASSOCIATED PRESS DAY REPORT.]

NEW YORK, Aug. 12.—Mrs. Freda Jacobs, who has caught more burglars than any other woman on record in New York, explained to Magistrate Cornell her methods of taking prisoners. Mrs. Jacobs said:

"I have caught four of them in the last three weeks, and I have caught each of them in the same way. To begin with, a burglar is more frightened than the people whose property he is stealing. The owners of the property may forget this, but I always remember it.

"So, whenever I see a burglar in the house, I shout at him and startle him. Then I run for him. I keep running till I catch him and when I catch him I keep punching him till a policeman comes. There is something about a burglar's life that makes his nerves unsteady. He can't stand to be shouted at and once he is thrown off his mental balance, so to speak, he loses his courage and he can't run a step."

Charles A. Beyer was Mrs. Jacobs's latest prisoner. He was held in $1000 bail.

PRICELESS HEIRLOOMS BURNED.

Dutch Painting, Four Hundred Years Old, Papers and Rare Laces Destroyed in Fire.

[ASSOCIATED PRESS DAY REPORT.]

NEW YORK, Aug. 12.—It is now confirmed that many priceless heirlooms and valuable works of art were consumed in the fire which destroyed the home of Mrs. C. B. Alexander on Castle Point, Hoboken, N. J., last week. A painting by Tonyea of a Dutch farm scene, more than 400 years old, was one of the treasures lost.

Among the valuable papers which were burned was the original deed by Queen Anne to Gov. Carteret, the first English executive of New Jersey, for the northern half of that State.

A deed conveying a large tract of this land from Gov. Carteret to the Bayard family in 1760 was also consumed. So were the famous laces which had been in the Stevens family for more than a century.

SEEIN' THINGS.

PETALUMA, Aug. 12.—Considerable interest has been aroused by the statement of John Segrist, a responsible resident of this city, that he saw an airship carrying two lights pass over the city from south to north last night. He is corroborated by several persons, who declare that they watched the vessel for nearly half an hour, when it disappeared in the northern sky. Segrist said the airship traveled about four hundred feet above the earth and did not deviate from its course while he watched it.

UP AND DOWN THE VALLEY.

PITH OF THE NEWS FROM OUT THE MIDDLE WEST.

[BY DIRECT WIRE TO THE TIMES.]

CHICAGO, Aug. 12.—[Exclusive Dispatch.] But for a more than generous allowance of humidity, the weather today would have been fine. It started out this morning with showers, was cloudy all day, which kept the mercury well down the tube. The maximum temperature was 78 and the minimum 71 degs. Middle West temperatures:

	Max.	Min.
Alpena	70	60
Bismarck	88	60
Cairo	94	78
Cheyenne	86	56
Cincinnati	86	66
Cleveland	74	60
Concordia	98	76
Davenport	94	70
Denver	86	60
Des Moines	94	74
Detroit	74	58
Devil's Lake	78	60
Dodge City	96	74
Dubuque	88	70
Duluth	60	54
Escanaba	70	60
Grand Rapids	82	58
Green Bay	74	67
Helena	88	58
Huron	90	70
Indianapolis	88	66
Kansas City	94	76
Marquette	64	58
Memphis	90	76
Milwaukee	72	66
Omaha	98	76
St. Louis	76	76
St. Paul	76	66
Sault Ste. Marie	74	58
Springfield, Ill.	96	74
Springfield, Mo.	92	72
Wichita	94	72

ALONE, UNMASKED, ROBS BANK.
[BY DIRECT WIRE TO THE TIMES.]

FRANKLIN (Ill.) Aug. 12.—[Exclusive Dispatch.] With his face unmasked and making no pretense at concealing his identity, a lone robber entered the Farmers' and Merchants' Bank at 1:30 o'clock this afternoon, held up the cashier, Getty T. Wright, rifled the vault of $2500, walked leisurely to the rear of the bank and made off with the money. One suspect was caught by the Town Marshal at the railroad station. He had refused to make any statement regarding himself or the part he is accused of having taken in the robbery. In his pockets was found a revolver which answers the description given by the cashier of the one carried by the robber.

MAYOR IS PATROLMAN.
[BY DIRECT WIRE TO THE TIMES.]

GRAYVILLE (Ill.) Aug. 12.—[Exclusive Dispatch.] Mayor Claude O. Ellis of Grayville is serving as patrolman tonight, and no member of the City Council has agreed to relieve him until his turn comes. A week ago, at a meeting of the City Council, the old Marshal resigned, and the Mayor, who is an attorney, thought he saw an easy solution and began appointing Aldermen to act as custodians of the city. None refused until the name of Dr. Alfred Hassell was read. Dr. Hassell very indignantly refused, and was arrested today and tried for non-performance of duty. The police magistrate acquitted him, and as it was Hassells turn to serve again tonight, the Mayor has had to fill the vacancy. Mayor Ellis claims that he will have Hassell arrested again tomorrow and continue it until he recants. There was no applicant for the place of the old Marshal, and so far no one has been found willing to carry the official baton.

TO BE PRESIDENT'S AIDE.
[ASSOCIATED PRESS NIGHT REPORT.]

JUNCTION CITY (Kan.) Aug. 12.—Capt. Daniel Van Voorhis, Third United States Cavalry, who lately received his commission as captain, has received orders to proceed at once to Washington. He will be one of the military aides to President Taft.

MOTHER DIES IN VAIN.
[ASSOCIATED PRESS NIGHT REPORT.]

HANCOCK (Mich.) Aug. 12.—Five lives were lost last night in the burning of the dwelling of Mrs. John Dionne. The fire broke out when the family was asleep. Mrs. Dionne got out of the house, but returning to rescue a child, perished. Her body was found with the infant clasped in her arms. The cause of the fire is unknown.

PERIPATETIC MELODRAMA.
[ASSOCIATED PRESS DAY REPORT.]

CHICAGO, Aug. 12.—Lake Forest society tomorrow night is to participate in a peripatetic melodrama written and arranged by Mrs. William Howard Shaw in approved Aristotle style. Like the followers of the ancient philosopher, the audience invited to witness the initial presentation of "The Heir of Manville Grange" will change their seats for others arranged in various parts of the Shaw villa, as each new scene of the four-act play is announced. This is said to be the first attempt ever made in this country to pattern a drama along peripatetic lines.

DIAMOND IN FINGER NAIL.
[ASSOCIATED PRESS DAY REPORT.]

CHICAGO, Aug. 12.—A diamond set in the nail of his little finger is displayed by Alphonse Albert Dupuis, an Evanston tailor. The stone is one-third carat and was recently put on. On ordinary occasions the tailor wears a thimble over the bejeweled finger to prevent the nail being broken and the diamond lost.

RAILWAY RECORD.

PLANS TO SET ASIDE ASSETS.

Union Pacific Directors Consider Scheme.

Announcement May Follow Harriman's Return.

Beneficial Certificates in Contemplation.

[BY DIRECT WIRE TO THE TIMES.]

NEW YORK, Aug. 12.—[Exclusive Dispatch.] It was learned definitely this afternoon that the Union Pacific directors had under consideration a well defined plan for segregating the assets of the company and that formal announcement might be expected soon after Mr. Harriman's return early in September. It was stated officially that all the details of this plan had not been worked out, and that final action had not been taken.

But from the most trustworthy sources it was learned that the long-deferred scheme of giving the stockholders some sort of additional certificates representing the company's investment holdings of other securities was being adjusted, and that an important announcement might be looked for soon.

It was said that the proposition would call for an issue of beneficial certificates representing participation in the dividends received by the Union Pacific treasury from its investments. These certificates will be, in some respects, similar to the Great Northern ore certificates and will do away with the necessity of forming a holding company to take over the Union Pacific's other investments.

There is also the best of reasons for expecting that these beneficial certificates will go not only to the common shareholders of Union Pacific but to the preferred shareholders as well. An interest in close touch with the directors admitted today that the preferred shareholders might participate handsomely in the distribution of the beneficial certificates. Mr. Harriman is expected to arrive here on September 10.

COAL OPERATORS COMPLAIN.
GOULD ROADS AIMED AT.

[ASSOCIATED PRESS DAY REPORT.]

PITTSBURGH, Aug. 12.—Coal operators owning property along the Gould lines running into Pittsburgh representing an investment of about $10,000,000, at a meeting yesterday organized with a view of continuing their fight against transportation companies which practice discrimination and incompetency.

Members of the organization assert that the promise of George J. Gould and his associates that the Wabash would furnish excellent facilities for the development of property along that road resulted in capitalists investing millions of dollars in coal lands, which they contend have been handicaped by poor traffic arrangements and inadequate service.

PUMPKIN PIE DAY.

Ten Thousand Consumed at Annual Festival of Longmont, Colo. Free to All.

[ASSOCIATED PRESS DAY REPORT.]

LONGMONT (Colo.) Aug. 12.—Ten thousand pumpkin pies were consumed here yesterday in the observance of Longmont's annual pumpkin festival. For weeks wagons filled with pumpkins have come in from the surrounding country, which is famous for its pumpkins, and every oven in town has been run to its capacity in baking the golden discs of spicy pie.

The pies were served free to everybody and excursions were run from Denver and other cities.

The celebration is one of the most unique in the country, it being adopted by the farmers as a means of demonstrating the superiority of Colorado pumpkins for pie-making.

LOCAL TRAVELERS.

Los Angeles People Who Are Registered at Hotels in Other Cities.

NEW YORK, Aug. 12.—[Exclusive Dispatch.] The following Los Angeles people are registered tonight at New York hotels: Normandie, Mrs. L. A. Barber; Grand Union, Miss E. Harper; Park Avenue, Mrs. C. Bentzoin. From Pasadena: Astor, Maj. W. A. Mensch. From San Diego: Herald Square, Dr. J. Jackson.

IN CHICAGO.

CHICAGO, Aug. 12.—[Exclusive Dispatch.] The following Los Angeles people are registered tonight at Chicago hotels: Congress, J. G. Meacham, F. L. Walbridge, Mrs. Jessie L. Longwell, Wilfred B. Wainwright; Great Northern, J. Matthews and daughter, Miss Eva Davis, Mr. and Mrs. W. H. Butch; Majestic, F. Mellvain.

IN SAN FRANCISCO.

SAN FRANCISCO, Aug. 12.—[Exclusive Dispatch.] The following Los Angeles people are registered tonight at the Hotel St. Francis: H. J. Whitley and family, E. A. Nicholson and wife, F. Bass, F. G. Schumacher, G. H. Hayes, Mrs. Hoffman and two sons.

JULY CIRCULATION OF THE TIMES.

The following are the sworn statements of the circulation of The Times for July, 1909:

STATE OF CALIFORNIA; COUNTY OF LOS ANGELES, ss.:

Harry Chandler, Assistant General Manager of the Los Angeles Times, being duly sworn, declares upon his oath that the following is a true and correct office record of the circulation of said newspaper for the month of July, 1909:

JULY, 1909.		JULY, 1909.	
1	48,760	17	80,100
2	48,570	18	83,500
3	48,900	19	49,220
4	78,000	20	49,510
5	48,980	21	49,215
6	48,540	22	48,905
7	48,765	23	49,010
8	48,790	24	49,315
9	48,930	25	82,500
10	50,010	26	48,830
11	81,900	27	49,150
12	50,000	28	49,180
13	58,500	29	49,010
14	58,400	30	49,150
15	58,250	31	49,370
16	58,580		
Total			1,727,960

The average circulation for every day of July, 1909, was..... 55,741

The average circulation for every day of July, 1908, was..... 51,329

Showing an average daily GAIN over the corresponding month of 1908 of..... 4,412

HARRY CHANDLER,
Assistant General Manager, The Times.

Subscribed and sworn to before me this 11th day of August, 1909.

[Seal] T. L. CHAPIN,
Notary Public in and for the County of Los Angeles, State of California.

A. L. Dennis, being duly sworn, declares that he is and has been for ten years Superintendent of Circulation of the Los Angeles Times; that the above detailed statement of circulation for the month of July, 1909, is correct, and shows the actual number of papers printed for each day of the month named.

A. L. DENNIS,
Superintendent of Circulation, The Times.

Subscribed and sworn to before me this 11th day of August, 1909.

[Seal] T. L. CHAPIN,
Notary Public in and for the County of Los Angeles, State of California.

SPECIAL for this week only—All our 15-year-old wines, regular $1.25 per gallon, this week only 50c; our Am. Pride Bourbon, bottled in bond, regular $1.25 bottle, this week, 85c. All beers at brewery prices. Free delivery. ED. GERMAIN WINE CO., 325 S. Main st. Main 915, Home 1092.

City Hotels.

CUT THIS AD. OUT—GOOD FOR BUS FARE TO HOTEL MELROSE.

HOTEL MELROSE
200 Rooms 150 Baths $1 per day
120 So. Grand Avenue

WHEN YOU VISIT LOS ANGELES, STAY AT
KING EDWARD HOTEL — ABSOLUTELY FIRE PROOF — 5th Ave. East of Main
FIFTH ST., EAST OF MAIN ST. All outside rooms, with hot and cold water, steam heat and telephones in every room. ABSOLUTELY FIREPROOF. European plan. Excellent Cafe in connection. Front Room, $1 per day; 2 people, $1.50 per day. Rates: Single room 75c per day; 2 people, $1 per day. Room with bath, $1.50 per day; 2 people, $2 per day.
COL. E. DUNHAM, W. E. SMITH, Proprietors.

SPECIAL LOW RATES
Hollywood Hotel HOLLYWOOD, CAL.
Luxurious and up-to-date Family Hotel. Mission style of architecture. Midway between Los Angeles and the ocean.

The Hinman The most elegantly furnished Apartment Hotel in California. Single rooms or suites of two or more, with bath and with or without buffet kitchen. Summer rates. R. A. GREEN, Proprietor. Corner Seventh and Figueroa. Home 10057, Sunset Main 1087.

HOME TEL. 24895. SUNSET WEST 5544.
HARTMANN APARTMENTS
924 W. WASHINGTON ST., corner Oak. Perfectly appointed and first-class in every respect. All outside rooms, large and most elegantly furnished.

Hotel Chapman Corner 5th and Wall streets. New Building, new furniture, hot and cold water and telephone in every room, steam heat, electric lights, bath, elevator; European. Rates, 75 cents to $1.50.
James L. Smith, Prop. Sunset Main 2290

West Lake Apartments 427 So. Alvarado St. New furniture—new building. Take any car going to Westlake Park. Phones 53065, Temple 1436.

HOTEL ORENA 705 West 7th St., opposite postoffice. Beautifully furnished.

Hotel Leighton Opposite Westlake Park. European Plan. $1.00 day up. Firstclass cafe in connection. Board Sunday with us. L. M. WOLFF, Manager.

Resorts.

Take the "Kids" to **BAY CITY** The Children's Paradise
NO CROSSING THE RAILROAD TRACKS TO GET TO THE OCEAN FRONT. BUNGALOW CITY, SUCCESSOR TO VENICE CITY, will provide first-class family accommodations at comparatively small expense. Twenty-six bungalows, within 100 feet of the ocean; all new and modern; for rent at moderate prices. Don't make your summer arrangements without seeing them. Fifteen-hundred-foot pier; dancing pavilion; safest surf bathing on the Coast; no undertow; still water bathing and boating; good fishing; first-class hotel now open; only 45 minutes from Los Angeles on Pacific Electric. We offer special inducements to home builders.
BAYSIDE LAND CO., F. A. STANTON, PRESIDENT, BAY CITY, CAL.

Camp Rincon
The Camp of Heart's Desire. Grand masquerade Saturday night. Corn roasts at campfire. Dancing in the pavilion, trout in the river, swimming in plunge, tennis, croquet, and a general good time. For information, see Times Free Information Bureau, 531 South Spring Street; Peck-Judah Co., 553 South Spring Street, or H. D. Briggs, Manager, Azusa.

STRAIN'S CAMP, MT. WILSON
Housekeeping tents completely furnished. Grocery store and delicatessen. For information see Times Information Bureau, 531 South Spring Street, PECK-JUDAH CO., 553 South Spring Street, or telephone F. B. ROSS, Mgr., Suburban 5-4 Bella, Pasadena.

ELSINORE *Lake View Inn and Hot Springs*
M. A. GARDNER, Mgr.
Overlooking Lake Elsinore. Swimming pool, mud, sweat, plain and plunge baths. Free consulting physician. Curative properties of our springs the best. Excellent rooms and table. Autolain' half-way house to San Diego. The Times Free Information Bureau, 531 S. Spring.

Camp Curry, Yosemite, for $50 Join us now. Special 10-day round trip, personally conducted excursion leaves Los Angeles on August 16th. FIFTY DOLLARS includes all transportation, Pullman sleeper, and eight days spent in CAMP CURRY, situated in the scenic center of Yosemite. Rates at CAMP CURRY, $2.00 per day and $12.50 per week. See me personally in regard to joining this party at Peck-Judah Information Bureau, 553 S. Spring St. FOSTER CURRY.

The "Fraser Sanatorium" (Edwin J. Fraser, M. D., Medical Director) is now prepared to receive patients suffering from Asthma, Bronchitis or Consumption. For particulars address Times Inf. Bureau, 531 S. Spring, or John D. White, Business Manager, Sunland, Los Angeles Co., Cal.

Times Branch Office
531 S. Spring
DIRECTORY OF OCCUPANTS.
SUNSET TELEPHONE. Public Pay Station.
C. H. LIPPINCOTT & CO. Hollywood and farm lands exhibit.
TIMES FREE INFORMATION BUREAU. Hotel, Resort and Railway Information and literature.
BOOKLOVERS & TABARD INN Libraries. W. C. LOUGHBOR, JR., Mgr.
SOUTHWEST TURQUOISE CO. Gem Cutters and Jewelers.
TIMES-MIRROR CO. Times "Want" ads. and subscriptions.
SUNSET MAGAZINE. Subscription Department.
AMES BROS. "Era America First" cabinets and hotel representatives.
SAN JOAQUIN VALLEY. INFORMATION BUREAU. Lectures and Stereopticon Exhibition. J. W. BLEDSOE, Manager.
BOND DEPT. N. Y. CENTRAL REALTY CO.

City Restaurants.

King Edward ...Cafe...
5th St. East of Main St.
New Management
Special Breakfast 35c
Special Luncheon 35c
King Edward Hotel Co.
Col. E. Dunham

To satisfy your appetite with a sumptuous meal, quickly and daintily served and accompanied by good music, dine at the

Cafe Bristol
Entire basement H. W. Hellman Bldg., Fourth and Spring.

Pacific Electric Grill and Buffets
COR. SIXTH AND MAIN STS.
Fit for a king. Best place in town to eat. Commercial lunch, 25c. French dinner, 50c, with wine. A la carte all day. Again under Eugen Machtia's management.

Levy's Cafe
Business Men's Lunch Daily in Grill, 40 cents, including coffee, tea, beer or wine. Quick service.
For a good meal and good music go to the old reliable.

Palace Cafe
Corner First and Spring streets
A. JAHNKE, Prop.

Resorts.

The Times Branch Office and Free Information Bureau
531 South Spring St.
Open Daily 8 A. M. to 9 P. M.
Advertising Copy and Subscriptions Received
THE TIMES FREE INFORMATION AND RESORT BUREAU is a recommendation of those seeking recreation, rest and recuperation among mountain resorts. Particulars are furnished regarding Hotels, their rates, etc. Photographs, circulars and transportation literature are on file for inspection and distribution. Times readers can obtain here, free of charge, information that would take a week and in many instances more than they were compelled to write for it.

HOTEL VIRGINIA
Long Beach, Cal.
Most up-to-date and perfect resort Hotel in this section. Service and table the very best. Rates are moderate. Attractions are bathing, fishing, boating, tennis, music concert by thirty-piece band, vocal concerts and hotel orchestra. American Plan. Fire [illegible]
CARL STANLEY, Manager.

Follows Camp
Most Popular Mountain Resort in Southern California.
There is something doing all the time—picnics, barbecues, dancing every night, music by Philleo Orchestra, good fishing. Take Santa Fe or Pacific Electric to Azusa. Stages leave daily 9:30 a.m. See Peck-Judah Co., 553 S. Spring, or write R. M. Follows, Azusa. Phone Home "Azusa 52."

BALLOON ROUTE EXCURSION
$1.00—ONE WHOLE DAY FOR ONE DOLLAR—$1.00
70 miles of California's Finest Scenery—Through Hollywood—Santa Monica—Ocean Park—Venice—Playa del Rey—Redondo Stone Beach—Redondo Beach. An Observation Car with each car. LEAVE HILL-STREET Station between Fourth and Fifth, at 9:40 a. m. daily.

Arrowhead Hot Springs
GREATEST PLACE IN THE WORLD FOR THE CURE OF RHEUMATISM.
Medicated Mud Baths, given under expert supervision, from mineral deposits, medicated by the hot waters from Nature's fountains. Among the mountains and amid romantic mountain surroundings. Write Manager, or apply to Santa Fe, South Spring.

HOTEL CASA LOMA
REDLANDS
The Coolest Spot in the San Bernardino Valley.
SPECIAL SUMMER RATES

HOTEL DECATUR
OCEAN PARK, CAL.
NEW MANAGEMENT
Fronting the finest beach on the coast. Elevator, hot and cold sea water throughout.
EUROPEAN PLAN.
Sunset 2641. Home [illegible]

Ye Alpine Tavern
Situated on Mt. Lowe. A mile above the sea. American plan $15.00 per week. Choice of rooms in hotel or cottages. Rates to invalids taken. Telephone Passenger Dept., Pacific Electric. Free Information Bureau, for further information.

Radium Sulphur Springs COLEGROVE
DRINK THE MOST CURATIVE MINERAL WATERS KNOWN.
It is radio-active, germicidal and purifies your blood by destroying and revivifying, rejuvenating and increasing your vital force and energy. THE HOT BATHS are a positive specific and cure Rheumatism, Blood Poison, Alcoholism, Obesity, Poor Circulation, Nervousness, Indigestion, Stomach, Heart, Liver, Kidney, Bladder, Blood, Skin, all Female and Venereal Troubles. Beauty Baths make skin velvety, removing wrinkles. Pure Air. IT SPARKLES AND FOAMS LIKE CHAMPAGNE. Seemingly hopeless cases cured. Physician in charge. Send for booklet or case "Take Mineral Baths at Home." Free. Colegrove, Los Angeles Co., Cal.

GREAT NORTHERN RAILWAY SPECIAL EXCURSIONS TO EASTERN POINTS
Through the interesting cities and scenic wonderland of the Great Northwest. Up-to-date traveling comfort. Get full information, pamphlet from J. W. Flesher, T. P. A., 334 South Spring St. Broadway 2697, Pico 1147. Or write ALASKA-YUKON-PACIFIC EXPOSITION, June to October.

QUEEN OF THE PACIFIC.
HOTEL REDONDO
And its SEVEN ACRES TROPICAL GARDEN, OVERLOOKING the famous as one of the most beautiful spots in California. Its open air [illegible]
SPECIAL RATES TO FAMILIES.
Regular Dinners Served in the Great Palm Dining-Room.

Sulphur Mountain Springs
Vacation is at hand; come to us. Restful for the weary, pleasant for the active. Read our ad. Sundays. Call The Times' Free Information Bureau, 531 South Spring St., city, or write us at Springs P. O., Ventura Co., Cal., via Santa Paula.

STURTEVANT CAMP, Mt. Wilson
Housekeeping tents completely furnished. Grocery store. For information see Times Information Bureau, 531 South Spring Street, PECK-JUDAH CO., 553 South Spring Street, or telephone F. B. ROSS, Mgr., Suburban 5-4 Bella, Pasadena.

ELSINORE, Bundy Hot Springs Hotel
Curative Hot Sulphur Baths under Hotel roof. Free concert every evening. Fine home cooking a specialty. The Times Free Information Bureau, 531 South Spring St., or address F. A. Amsbury.

AUTOMOBILISTS—EN ROUTE NORTH VIA CAHUENGA PASS.
Plan to spend the first night out and rest a few days at ALAMO HOTEL, Calabasas. Strictly first-class; cottages with bath; big oaks and bear; fishing, boating and hunting in Government Reservation at your door. Only 25 miles from Los Angeles. Telephone or wire reservations to FELIX MATTEI, Los Cerritos.

Rosebine Ranch Resort
(4000 ft. Alt.)
Acton, Cal.
The trains [illegible] Los Angeles at 8 A. M. and 2:30 P. M. daily, arriving at Acton at 10:30 A. M. and 5:00 P. M. Round trip, $3.00. Stage meets trains at Acton.

Cold Brook Camp "The Switzerland of America," only 2½ miles from Mt. Wilson, 5000 ft. elevation. Cottages, tents and meals. Grand scenery. Hunting, camping, trout fishing. Moderate charges by day or week. Address all letters to Cold Brook Camp, Cal. Stage meets 9:45 a.m. train, daily, at Azusa.

Wheeler's Hot Mineral Springs
stream. Fine fishing, good trails and saddle animals. Hot and cold water baths. Cottage rooms, board and baths, $12 to $15 per week. Rooms for housekeeping. Particulars at Times Bureau or Peck-Judah Co., 553 S. Spring. MRS. R. A. BLUMBERG, Prop., Tent, Ventura Co., Cal.

NATURE'S OWN CAMP.
No place like it for health and rest. Elevation 2000 ft. Low rates.
Clover Crest
Only two miles north of Monrovia, head of Clover line. Information at Times Bureau and Pacific Electric R. R. Or address STEWART & WALKER, Box 196, Home Phone Green 139.

Mountmorres In the Santa Monica Mountains, 2 miles from the ocean, 4 miles from the sea, 4 miles from the end of car line, ¾ hour from Los Angeles. Good trails every where. Ideal place for those requiring peace and quiet. For particulars apply MOUNTMORRES, Riverside P. O.

Santa Anita Canyon. **JUNGLE INN and CARTER'S CAMP**
Take Sierra Madre cars to end of line, then one half mile walk. Come and select your location. No commercialism or [illegible]

GLENN RANCH Now open. Rates reasonable. Fine [illegible] where the table is abundantly supplied with fresh vegetables. Information at The Times' Free Information Bureau, 531 South Spring St., or from Keenbrook.

Camp Baldy Elevation 6200 feet. In San Antonio Canyon. The finest Mountain Resort. 101 automobile road. For folders and information address CAMP BALDY, Cal.

Bimini Hot Springs Hotel Los Angeles
ORCHARD CAMP 3½ miles from Pasadena, 2000 feet elevation. Where [illegible] ensible mountain camp to Los Angeles. Pure mountain water; an ideal spot for your week-end outing. Rates reasonable. 553 So. Spring St. Times Information Bureau. Sierra Madre, Cal. Mesa Phone Sierra Madre 1.

Resorts.

7 OAKS AND BEAR VALLEY
Spend your vacation in the mountains. Seven Oaks and Bear Valley are ideal places. Always pleasantly cool, splendid accommodations, fine trout fishing, etc. For rates and information address Manager Seven Oaks, Redlands, Cal., Times Information Bureau, or Peck Judah Co., 553 S. Spring.

Yochs Laguna Beach Hotel
Laguna Beach, Cal.
RATES $10 A WEEK
Salt water bathing is a tonic and sunshine is almost life itself. The picturesque mountainous coves and healthful meals at the Hotel make Laguna Beach an ideal place to recuperate. Furnished cottages to let.
Automobiles meet trains and electric cars at Santa Ana. Leave Santa Ana, 10:25 a.m., 3:10 p.m.
City office, 221 S. Spring st., or for further particulars write or phone Sunset long distance phone Main 734.
T. F. DOYLE, Manager.

Our Service Free
Complete information about all of resorts, rest and recreation places of this coast country—Tahoe, Klamath, Paso Robles. The springs in Lake county, as well as mountain and seaside resorts. We can help plan your vacation.
See Us Today
SUNSET MAGAZINE HOTEL AND RESORT INFORMATION BUREAU.
City Ticket Office Southern Pacific
SIXTH AND SPRING STS.

Oakglen Lodge
A family home in the mountains. Detached bedrooms, good food, saddle horses, tennis, hunting; or quiet under big oak trees. For full particulars and special rates, see Peck-Judah Co., 553 So. Spring St., or Times Information Bureau. Address Beaumont, Cal.

SAN JACINTO HOT SPRINGS
Two trains daily, 7:40 a.m., 1:00 p.m. Santa Fe. Curative hot mud sulphur baths. Modern hotel and bath-houses. See Geo. P. Taylor, Security Building, or Peck-Judah Co., 553 S. Spring

IDYLLWILD
Cottages and tents for rent. The most attractive mountain resort in California. Magnificent peaks, picturesque waterfalls, famous camps, rustic nooks. Every convenience. Write for illustrated booklet to WALTER WATKINS, Manager, Idyllwild, Riverside county, Cal.

LAKE TAHOE
DEER PARK SPRINGS. Come in September for excellent lake and stream fishing. Stopovers on all Lake Tahoe tickets. Write Miss Chandler, Deer Park, Lake Tahoe, Cal.

City Hotels.

WESTLAKE HOTEL—726 Westlake Ave. Phones 5311, Main 356. Select family Hotel on the American and European plan. Large Sun Parlor and billiard room free to guests. Table unexcelled. Summer rates now in effect. Special to families. BODY, D. MURRAY, Proprietor.

LIFE'S SEAMY SIDE.

LLECTOR OF ART SUICIDE.

Manchester Found at Oakland Home.

Porcelains and Etchings Finest on Coast.

Been Arrested on Misdemeanor Charge.

[ASSOCIATED PRESS NIGHT REPORT.]

OAKLAND, Aug. 12.—Mark Manchester, probably one of the most [illegible] connoisseurs on the Pacific coast, was found dead in a chair in the library of his home, 2302 Ellsworth street, Berkeley, at 8 o'clock this morning, from gas asphyxiation. Manchester left a note begging the welfare of his son and daughter. It is the direct result of his arrest on a misdemeanor charge on which he was arrested, was committed by Justice of Edward Belleoudry, the 17-year-old son of a photographer was out on $500 bail, to have been arraigned this [illegible]. He was 44 years of age, resided in Berkeley for the past [illegible] years. He was a native of England, where he was employed by Drummond Limited Banking [illegible] being retired from service of the corporation, he came to California for the benefit of the health of his daughter, Ida. He was probably one of the largest collections of prints, portfolios and etchings owned on the coast. He had three original Turners [illegible], the only ones on the coast.

Walter, is a violinist and [illegible] in musical circles in the city.

In the case of Mark Manchester [illegible] in the justice court, this morning Judge Edgar dismissed the case, consecrated the deceased [illegible] of crime, and refunded the money supplied by his attorney.

MAN HELD PRISONER.
Brings Detectives to Rescue Woman Locked in House for a Year.

[ASSOCIATED PRESS NIGHT REPORT.]

SAN FRANCISCO, Aug. 12.—Led by a child girl, detectives today found Mrs. Mary Rancedore from the home of Guiseppi Gleio, where she claims to have been held a prisoner for over a year.

Gleio was arrested only after a desperate resistance. He attacked two officers with a knife, and was subdued only after his captors had used clubs. Even then he managed to gain possession of a revolver and revolver in the struggle.

Rancedore, the woman's husband, left a few months ago, and only came to this city recently. The wife was persuaded to enter his employ as a servant. The woman charges that she was held under lock and key, and that upon her refusal to go to an officer of the law she was told to return. This she refused over a year ago, and was kept for thirteen months she was confined in a small room. Her husband returned from the east a few days ago, but was afraid to attempt to regain possession of his wife. Her 12-year-old daughter notified detectives today of her mother's arrest and liberation following.

MITCHELL WRECK.
Held by Holy Roller, Who Says Brother, White Slave of Chinese.

[BY DIRECT WIRE TO THE TIMES.]

SAN JOSE, Aug. 12.—[Exclusive Dispatch.] Esther Mitchell, (R. C.) Aug. 12.—[Exclusive Dispatch.] Esther Mitchell, sister of Lieut. Mitchell, who was killed in the aeroplane accident at Fort Sam Houston, two years ago, and who had been declared insane by Holy Roller apostle, was arraigned before Judge Edgar in a Chinese opium den in this city today. The girl is a physical wreck, having lived among the Chinese slaves and become a confirmed victim of opium.

Esther Mitchell had been betrayed by her brother, who is a white slave of Chinese.

[BY DIRECT WIRE TO THE TIMES.]

SAN JOSE, Aug. 12.—[Exclusive Dispatch.] Esther Mitchell, sister of Lieut. Mitchell, who was killed in the aeroplane accident at Fort Sam Houston, two years ago, and who had been declared insane by Holy Roller apostle, was arraigned before Judge Edgar in a Chinese opium den in this city today. The girl is a physical wreck, having lived among the Chinese slaves and become a confirmed victim of opium.

Esther Mitchell had been betrayed by her brother, who is a white slave of Chinese.

MORE TO FOLLOW.

SUTTO

GOVERNMEN

Dr. Schaffer Final Witnes enacted in P Officers Who journment To

[ASSOCIATED P

ANNAPOLIS court of inqu death of Lieut. entered upon w be the final day

Dr. Edward M ton, an expert c sumed the stand

Mr. Birney, cou cross-examined t him take a pos table similar to Lieut. Sutton on fatal shot was fi a service revolver witness gave yes culty of firing and

Dr. Schaffer agai a service revolve tions, Lieut. Sut shot himself.

Mr. Birney rep make the witness have inflicted the then "tipped up" course through the said it would be im

Mr. Birney then to the discredition

Resorts.

...s Branch Office
...and Free
...rmation Bureau
...South Spring St.

...ing Copy and Subscriptions Received.
...PON AND RESORT BUREAU is for ...
...ations, rest and recuperation among ...
...are furnished regarding Hotels; ...
...are and transportation literature are ...
...rs and transportation can obtain here, in a ...
...Times readers can obtain here, in a ...
...weeks and in many instances longer ...
...or it.

L VIRGINIA
g Beach, Cal.
perfect resort Hotel in this ...
very best. Rates are moderate ...
fishing, boating, tennis, ...
nd, vocal concerts and hotel ...
Fire Pro...
STANLEY, Manager.

ws Camp
...ntain Resort in Southern Cali...
all the time—picnics, barbecues, ...
by Phillco Orchestra, good fishing ...
cific Electric to Azusa. Stages ...
Judah Co., 553 S. Spring, or write ...
me Home "Azusa 52."

OON ROUTE EXCURS...
E WHOLE DAY FOR ONE DOLLA...
f California's Finest Scenery—28 ...
—Through Hollywood—Soldiers' Ho...
ocean Park—Venice—Playa del ...
h—Redondo Beach. An Exceptio...
car. LEAVE HILL-STREET ...
rth and Fifth, at 9:40 a. m. daily.

d Hot Spri...
WORLD FOR THE CURE OF RH...
der expert supervision, fresh from ...
ments from Nature's fountains. A ...
dings. Write Manager, or apply ...

CASA LOMA
EDLANDS
in the San Bernardino Va...
SUMMER RATES

L DECATUR
EAN PARK, CAL.
EW MANAGEMENT
e coast. Elevator, hot and cold ...
throughout.
B. Sillo...
Home 4028.

ine Tave
e above the sea. American plan, ...
oms in hotel or cottages. No ...
nager Dept., Pacific Electric ...
further information.

Springs TAKE BATHS IF ...
LIVE MINERAL WATERS IF ...
ndies now and be restored to ...
ring your Vital Force and Energy ...
e and cure Rheumatism, Stomach, ...
Circulation, Nervousness, Kidney, ...
der, Blood, Skin, all Nervous and ...
ebility, restores deafness, ...
ARTHRITIS, LIKE MAGIC. ...
AND FOAMS LIKE CHAMPAGNE. ...
ryclaus is in charge. Send for ...
ryclaus at Rendezvous. Direct to ...

ECIAL EXCURSION
TO EASTERN POINTS
gh the interesting cities and ...
Great Northwest. Up-to-date ...
ing comfort. Get full information ...
ket from J. W. Phalon, T. P. A., ...
et. Broadway 2931, PHM...
KA-YUKON-PACIFIC EXPOSITION ...
June to October.

EN OF THE PACIFIC.
L REDONDO
CAL GARDEN. OVERLOOKING THE ...
ful spots in California. Do not miss ...
L RATES TO FAMILIES. ...
Great Palm Dining-Room. ...

Mountain Sprin...
Restful for the weary; plenty ...
Call The Times' Free Information ...
Springs P. O., Ventura Co., Cal. ...

T CAMP, Mt. ...
rnished. Grocery store. For ...
ring Street, PECK-JUDAH CO., ...
Mgr., Suburband-4 Bells, Pasa...

dy Hot Springs Hotel
er Hotel roof. Free conducting ...
imes Free Information Bureau, ...

ROUTE NORTH VIA CAHU...
rest a few days at ALAMO ...
ital thoroughfare are miles of ...
ig oaks and broad verandas. ...
and fishing in finest trout streams. ...
FELIX MATTEI, Lee Oliver.

esort
The typical "Will Rogers" ...
just opened to the ...
hunting right on the ...
rates. Full information ...
Bell B. ... Spring, or Pasa... ...
Spring. Place on S. P. ...

mp
"The Beautiful Mountain Pa... ...
cold bear-water Plunge, ...
or, all indoor fresh Ameri... ...
trails, all indoor games and ...
ook. Address all business to ...
ship, at Azusa.

al Springs
Medicinal and ...
saddle animals. Hot ...
the Hill to Hill Sp... ...
ifurnia, or Pack-Judah Co., ...
A. BLUMBERG, Prop., Highland.

OWN CAMP.
r Crest
head of Clover Leaf Canon. ...
or address STEWART & MAHL...

in the Santa Monica Mountains, ...
ocean, 4 miles from the beach. ...
es. Good tennis court. Rustic ...
nce and quiet. ...
TMORRIER, Sawtelle P. O., Cal.

NGLE INN and
RTER'S CAMP
line, then one half mile ...
to consumptives or invalids. ...

H Now open. Good ...
real farm ...
pplied with fresh cream, ...
Information Bureau, ...

eathe the fact ...
ean Antecia Canyon. Only a ...
finest Mountain road. ...
utomobile road. ...
CAMP BALDY, CHINO, Cal.

rings
The most complete ...
for pleasure, rest or ...
hot mineral baths. ...
dust, no fog. ...
to the mountains. ...
les
P ... miles from ...
When in need ...
ng to Los Angeles ...
for your vacation ...
Times Information ...
Phone Sierra ...

...LECTOR OF
...ART SUICIDE.

...Manchester Found ...at Oakland Home.

...kins and Etchings ...Coast on Coast.

...Arrested on Mis... ...meanor Charge.

...D PRESS NIGHT REPORT.]

...Aug. 12.—Mark Man... ...ously one of the most ...ssmakers on the Pacific ...found dead in a chair in ...of his home, 2302 Ells... ...Berkeley, at 8 o'clock ...from gas asphyxiation. ...left a note begging the ...of his son and daughter. ...the direct result of his ...misdemeanor charge on ...arrested, was committed ...of Edward Belleoudry, ...-old son of a pho...

...was out on $500 bail, ...have been arraigned this ...is 61 years of age. ...in Berkeley for the ...past. He was a native of ..., where he was employed ...Limited Banking ...

...ng relied from service ...operation, he came to ...for the benefit of the ...daughter, Ida. ...probably one of the larg... ...collections of prints, por... ...etchings owned on the ...last three original Turner ...the only ones on the ...

...Weber, is a violinist and ...musical circles in the ...

...one of Mark Manchester ...the justice court this ...Edgar dismissed the ...charged the deceased de... ...and refunded the ...posted by his attorney.

...HILD PRISONER.

...Bring Detectives to Rescue ...Locked in House for ...a Year.

...FRESS NIGHT REPORT.] ...CHICO, Aug. 12.—Led by ...chief, detectives today ...Mary Rancedore from ...Chapel Glain, where the ...is to have been held a ...over a year. ...arrested only after a des... ...He attacked two ...a knife, and was sub... ...her captors had ...Even then he ...possession of a ...and revolver in the ...

...the woman's hus... ...a few months ago, ...came to this city ...the wife was per... ...under his employ ...the woman charges ...under lock and ...that upon her ...State followed with ...as an officer of the ...to return. This, ...over a year ago, ...months she ...in a small room. ...from the ...but was afraid ...possession ...-year-old daugh... ...detectives today ...and liberation fol...

...MITCHELL WRECK.

...by Holy Roller, Who ...Beater, White Slave ...Chinese.

...WING TO THE TIMES.] ...(C.) Aug. 12.—[Ex... ...Esther Mitchell, ...two years ago ...called "Joshua" Craf... ...Holy Roller apostle, was ar... ...a Chinese opium den ...girl is a physical ...and among the Chinese ...and became a con... ...had been betrayed ...

MORE TO FOLLOW.

...TH REARRESTED; EXPOSURE THREATENED.

[ASSOCIATED PRESS NIGHT REPORT.]

...Aug. 12.—There was a ...today in the circle of ...surrounding Donald ...late brother, charged ...of $10,000 worth of ...as collateral with ...Company to secure ...note for H. M. Joyce, ...Attorney Nolan. ...a new broker repre... ...is the complainant ...was arrested in the ...Nolan charged with ...Nolan said to be part ...the only suits of the ...Nolan employed safe in ...Nolan Trust Com... ...is found at two checks ...

BIG FIGHT.

...ENT MAY INTERFERE ...BALLINGER-PINCHOT ROW.

[BY DIRECT WIRE TO THE TIMES.]

...Aug. 12.—[Exclu... ...President Taft ...to take a hand soon ...Chief Forester ...Secretary Bal... ...personal ...Pinchot ...Congress at ...session of ...warfare ...is under ...to desire ...Pinchot ...fact ...have ...Ballinger ...

...drawn in his favor by Persch. Earlier ...in the day, Persch, freed on a writ of ...habeas corpus, had been promptly re-arrested, charged this time with the specific larceny of $44,000 which the District Attorney's office sets as his share of the profit of the alleged swindle.

Persch's counsel was indignant at his rearrest.

"This is the most remarkable case I have ever heard of," he said. "I intend to open up the flood gates and will see that several men are swept away, if necessary, to save this boy. He has been the tool for men higher up. If these accusations are not withdrawn, I will give the District Attorney evidence that will create a sensation in the financial world."

...on the part of the Forestry Bureau with respect to the timber supply of the country and will assert that a "dog in the manger" policy to the hindrance of development has been adopted with respect to the withdrawal of public lands for forest reserves.

Meanwhile, friends of Mr. Pinchot are said to be working on a well-defined campaign to show that the administration of public lands under a strict interpretation of the law, which is understood to be Secretary Ballinger's victory, will cause the country to lose all the benefits of the Roosevelt conservation policy, in that the "land grabbers" will satisfy themselves before Congress can or will act.

If the fight goes on to a finish it is intimated that the Pinchot men will be ready with specific instances to support their chief and that the explosion which will follow, will be heard from one end of the country to the other.

WIFE'S LOT A HARD ONE.

Must Not Complain If Husband Drinks and Swears at Her.

[BY DIRECT WIRE TO THE TIMES.]

CHICAGO, Aug. 12.—[Exclusive Dispatch.] Can a wife cause the arrest of her husband if he uses profane language in addressing her?

Can she have him arrested if he threatens to desert her?

Can she have him arrested if he returns home after drinking?

Municipal Judge Gemmill says no, and emphasized his position by refusing to issue a warrant to Mrs. Giuseppi Tolino, who had complained that her husband came home intoxicated and swore at her.

"No wife has a right to cause the arrest of her husband unless he beats her," said the court.

The statutes read that a wife cannot testify against her husband except in personal violence and desertion cases.

by Creffield and he was killed by her brother, George Mitchell. Before Mitchell's acquittal, after trial for murder, the girl shot and killed him, declaring God had commanded her to do so. She was sent to an insane asylum, but was discharged as cured within a year, since which time she has led an erratic life.

CRIME BRIEFS.

Prisoner Jumps from Train.

YORK (Pa.) Aug. 12.—After being brought from Santa Rosa, Cal., to answer a charge of murder in Cecil county, Maryland, Scott Johnson, aged 23, jumped from the platform of a sleeping car on a Pennsylvania Railroad train, a few miles south of this city, today, and escaped. A party of officers is in pursuit. Johnson was charged with the murder of a fellow farm hand.

SURROUNDED BY DOUBT.

SUTTON CASE EVIDENCE IN.

GOVERNMENT HAS NO ARGUMENT TO SUBMIT.

Dr. Schaffer, Gunshot Expert, Is Final Witness and Tragedy Is Re-enacted in Pantomime by Three Officers Who Were Present—Adjournment Taken Until Today.

[ASSOCIATED PRESS NIGHT REPORT.]

ANNAPOLIS (Md.) Aug. 12.—The court of inquiry investigating the death of Lieut. James N. Sutton, Jr., entered upon what was expected to be the final day of testimony today.

Dr. Edward M. Schaffer of Washington, an expert on gunshot wounds, resumed the stand.

Mr. Birney, counsel for Lieut. Adams, cross-examined the witness, and made him take a position on the counsel table similar to that occupied by Lieut. Sutton on the ground when the fatal shot was fired, and repeat with a service revolver a demonstration the witness gave yesterday of the difficulty of firing under the circumstances.

Dr. Schaffer again declared that with a service revolver, under the conditions, Lieut. Sutton could not have shot himself.

Mr. Birney repeatedly endeavored to make the witness say the bullet might have inflicted the scalp wound and then "tipped up" and finished its course through the skull. Dr. Schaffer said it would be most unlikely.

Mr. Birney then directed his efforts to the discreditibility of the witness as an expert on wounds from bullets.

Lieut. Adams again pantomimed the shooting of Lieut. Sutton, the scene being enacted on the floor of the courtroom, with Lieuts. Utley and Osterman and Sergt. De Hart placing themselves upon him. Lieut. Adams pulled the trigger of a service revolver, but Dr. Schaffer declared he could not thus have inflicted a wound duplicating the one which killed Sutton.

This closed the testimony. There-

upon Maj. Leonard stated that the government had no argument to submit. He outlined the efforts of the government to lay before the court every shred of testimony touching the case.

This had been done, he said, and he would not offer any argument unless compelled by something that might be said by the attorneys or other parties to the investigation.

Adjournment was taken until tomorrow at the request of Mr. Davis.

REAL MISER.

DESTITUTE MAN HIDES FORTUNE.

WAGON-LOAD OF COIN FOUND HIDDEN IN HOUSE.

Pittsburgh Charity Agent Called in Discovers Hoards of Wealth in Trunk, Wash Boiler, and Under Loose Boards—Total Amount Is Estimated at $100,000.

[BY DIRECT WIRE TO THE TIMES.]

PITTSBURGH (Pa.) Aug. 12.—[Exclusive Dispatch.] Peter Leibauch, supposed to be demented, has been discovered by the police to be the possessor of a fortune, which he hid about the house where he lived in great poverty. Trunks full of coin, stockings full of bills and wash boilers full of nickels, dimes and pennies, estimated at $100,000, were loaded into a patrol wagon and taken to the Farmers' Deposit National Bank today, where, up to quitting tonight, fully $40,000 in cash had been counted, and the job is not half finished.

Examiner Charles Young of the Department of Charities was notified by a priest that Leibauch was destitute. Examiner Young, out of curiosity, examined the hut. In every corner he looked into he found money. One trunk, measuring 3x3x1½ feet, proved so heavy that two men could not lift it. When it was opened it was found jammed full of silver and copper coins. A further search revealed two trunks and a wash boiler filled with money of small denominations.

By opening boards, where the officers found mysterious figures, other hoards were found. A box filled with nickels was hidden under a bed. Several bank books were discovered, showing deposits of thousands of dollars.

Leibauch was born in Madison, on the North Side, and spent his life there until two years ago. Leibauch and his brother, Andrew, lived in the hovel. One day Andrew shot and killed himself. How the men accumulated so much money is mysterious, their only occupation being the peddling of herbs.

BIG STRIKE IN COLORADO.

Carload of Ore from Steamboat Springs Brings Owner $21,000—Secret Leaks Out.

[BY DIRECT WIRE TO THE TIMES.]

DENVER, Aug. 12.—[Exclusive Dispatch.] The entire State of Colorado has been thrown into a fever of excitement over reported rich gold discoveries in Routt county, Northwestern Colorado, near the line of the Moffatt road. A carload of sacked ore brought here from Steamboat Springs was run through the Globeville smelter of the smelter trust this morning and the return from the shipment brought $21.50 per pound, bringing the owner, J. H. Kingsbury, $21,000 for the shipment.

Efforts were made to suppress the news of the strike in the new territory, but its publication sent a thrill through the State. Among the number who will start from Denver for the new region in the morning is Fred G. Moffatt, cashier of the First National Bank.

The news was confirmed from Steamboat Springs tonight, where the statement was made that the ore comes from a vein lost twenty years ago. The scene of the strike is on the border line of Colorado and Wyoming, near Slater.

BAD PLACE FOR SHORN LAMB.

Wall Street's Advice to Mrs. Sidney C. Love Is to Keep Her Inheritance.

[BY DIRECT WIRE TO THE TIMES.]

NEW YORK, Aug. 12.—[Exclusive Dispatch.] Wall street was regaled today with a beautiful story detailing how Mrs. Sidney C. Love, who has just inherited a million dollars cash from the Burnes estate in St. Joseph, Mo., intends to rehabilitate her husband, whose sudden withdrawal from the brokerage business a few months ago is still regretted by sundry persons, chiefly William H. Moore, whose financial protege Mr. Love was.

The wise ones on the street laugh at the story of Love resuming business and say he would not proceed far with the enmity of Judge Moore to combat. These friends say the judge did not so much care for the monetary loss, but he feels aggrieved that Love never kept an oft-promised appointment to explain certain matters.

There is a story current in the clubs that Judge Moore recently attached a string of polo ponies Love was having shipped to Europe. In view of these details men on the street believe Mrs. Love would much better hold onto her money than try to re-establish her husband in business.

CRISIS IN DENMARK.

King and All His Councilors Are Unable to Form a New Cabinet.

[BY DIRECT WIRE TO THE TIMES.]

COPENHAGEN, Aug. 12.—[Exclusive Dispatch.] The Cabinet crisis is serious, and the King has tried in vain for nearly two weeks to find a new set of ministers. Count Frijis, a member of the Landtag, and a personal friend of King Edward of England, promised to undertake the task, though he felt sure he could not win the assistance of the majority in the Folkething.

Last night he informed His Majesty that his attempt was a failure. The King then suggested that Admiral Richelieu form a Cabinet, but both Count Frijis and Premier Neergaard declared that the admiral could not obtain the support of any political party. When King Frederick insisted upon Admiral Richelieu, both Frijis and Neergaard said that they would not be responsible for such a move, and left the palace.

The King this morning called to the palace Count Ledrebrog, Liberal, but the result of the conference is not yet known.

CHICAGO OUT OF DANGER.

CHICAGO, Aug. 12.—The crucial point in the wage dispute between the officials of the street railway lines of Chicago and their 10,000 employés was passed today.

By the offer of a maximum scale of 30 cents an hour to be paid within three and a half years, which was made by President John M. Roach of the North and West Side lines and the prompt acceptance of the same by President William Quintan of the North and West Side Street Car Men's Union, probability of a strike appears to be over.

President Mitten of the South Side lines has allowed it to be understood that he would follow Mr. Roach in any agreement with the union men.

BALLINGER DEFENSE.

(Continued from First Page.)

started reading from a typewritten manuscript, but it became evident as he proceeded that he had something on his mind aside from typewritten paper. Suddenly he flung aside the notes on "Irrigation; Peaceful Homes and Deserts That Blossom as the Rose."

"There may be those who do wrong in this land," he shouted. "There may be water-power companies that disobey the law. But I want to say here that I stand for Richard A. Ballinger and I shall hear no man say he is dishonest.

"I, too, am an early settler. I have seen suffering, toil, peace and happiness in this State, but today for the first time (shaking his finger at Mr. Ferrell,) I have heard anarchy preached from a platform in Washington.

"I am here in defense of Ballinger, and if it is necessary I am here to defend his superior, President Taft. What they have done they have done under the law, because they believe in the law. It is for the people to support the government and not the government the people, and for this reason I say that private enterprise should reclaim those deserts."

There was wild cheering at the conclusion of this outburst, and as Mr. Wilson resumed his manuscript there were cries of "Throw the papers away," "Take off your glasses and just talk."

But the speaker evidently had "had his say," for he continued his reading about peaceful valleys without interruption and the final Ballinger incident of the day was concluded.

One of the interesting addresses of the day was that of Mrs. Emmons Crocker, a delegate from the Federation of Woman's Clubs. She said that women first came on a par with men when President Roosevelt invited Mrs. Sarah Platt Decker to attend the gathering of Governors to discuss national conservation.

DRAW FLATHEAD LANDS.

Two Thousand Share in Day's Distribution, Among Them Peculiar Old Woman.

[ASSOCIATED PRESS NIGHT REPORT.]

COEUR D'ALENE (Wash.) Aug. 12.—Two thousand names were drawn today for the Flathead Indian reservation, and Joseph Furay of Warsaw, Ind., was the winner of the lucky number one. About five hundred people assembled to hear the names of the winners this morning, and throughout the day as many were around the drawing stand. The weather was cool and the sky overcast at the beginning, but it soon became extremely hot. The 81,283 applications, each in a buff envelope, had been dumped upon the platform, and Judge Witten, superintendent of the opening, announced that 2000 would be drawn today, 2000 to 2500 tomorrow and the remainder of the 6000 on Saturday.

The first envelope was picked up by little Miss Donlan at 10:30 o'clock, and the announcement of the name of the winner was greeted with a cheer. Thereafter the drawing became perfunctory.

A striking application was that of Miranda Dickey of Pullman, Wash., who received an excellent claim and who swore she was 85 years old, weighed just twenty pounds, and put Goliath to shame by measuring 52 feet, 125 inches in height. Judge Whitten allowed it.

The first woman to win was Eleanor McClellan of Missoula, Mont., who stated in her application that she was 70 years old. Names of six soldiers were in the first fifty drawn.

OBITUARY.

Judge William T. Wallace.

SAN FRANCISCO, Aug. 12.—Judge William T. Wallace, who has been conspicuous in legal and judicial circles for more than half a century, died yesterday at his home in this city. A partner and son-in-law of Peter H. Burnett, first Governor of California under American rule, Judge Wallace, who was 81 years old, was later made Attorney-General of the State and later Chief Justice of the Supreme Court, an office he held for over seven years. After two defeats for the office of United States Senator, he was made a Democratic Presidential elector and a regent of the University of California. For twelve years he was a Superior judge of San Francisco, and during that time he presided at the sittings of the Wallace grand jury, which broke up the municipal ring headed by Chris Buckley. Judge Wallace leaves a widow, two sons and two daughters.

Hart S. Ackerman.

PORTLAND (Or.) Aug. 12.—[Exclusive Dispatch.] Hart S. Ackerman, for five years a resident of Portland, died Tuesday at his apartments. He was formerly a business man of San Francisco, where he was engaged extensively in crockery and china dealing. He was born in Villmer, Germany, seventy-five years ago. He went to California during the gold boom of 1849 and engaged in gold mining when a boy of fifteen. Selling out several claims he later entered business with his father and became identified in the growth of San Francisco. He came to Portland on his retirement from business five years ago and settled with his children. He is survived by three daughters and two sons, Mrs. Albert Feldenheimer, No. 702 Main street, Portland; Mrs. S. Julius Mayer and Mrs. Charles Feldenheimer, also of this city; I. H. Ackerman of Oakland, Cal., and Albert H. Ackerman of San Francisco. The remains will be shipped to San Francisco tomorrow for interment.

William H. Nolan.

SAN FRANCISCO, Aug. 12.—William H. Nolan, the pioneer shoe dealer of this city, dropped dead in a Steiner-street restaurant yesterday. Nolan, who was about 60 years of age, came to this city in 1849. His three sons and one daughter have been prominent here in a social way.

Rear-Admiral Judah Thompson.

SEATTLE (Wash.) Aug. 12.—Rear Admiral Judah Thompson, U. S. N., retired, died at Providence Hospital today after a long illness, aged sixty-seven years.

MOTHER DROWNS CHILDREN.

CIRUVENCA (Hungary) Aug. 12.—Mme. B. F. Gayan, wife of the Argentine Consul-General at Budapest, in a sudden fit of madness, drowned two of her young children today in the sea here, and was restrained with difficulty from killing her third child and herself.

RARE COIN PAID FOR FINE.

SAN FRANCISCO, Aug. 12.—A gold piece valued by twenty collectors at $500 was paid into the Police Court today for a $10 fine and is said to be one of six freak pieces coined in 1847, from which the words, "In God We Trust," were omitted by accident. These six coins escaped into circulation before the stop order was received and they are now eagerly sought by collectors. It is not known who paid in the coin.

Home 10571 Sunset-Broadway 4944

Broadway Department Store
Broadway Cor. 4th. Los Angeles. Arthur Letts

Bargain Friday No. 501

Women's Bathing Suits Reduced
Two Great Lots $1.95 and $2.95

August sales and Bargain Friday combine in this determined price reduction in bathing suits. We ought to clear out the entire lot today at these prices. You want to buy a bathing suit for next season.

$2.00 to $2.95 Bathing Suits $1.95
They are made of mohair, granite cloth, sateen and serge; sizes for women, misses and children; colors are black and blue; many prettily trimmed. Former prices were $2.48, $2.50, $2.75 and $2.95. One or two of them sold at $2. The biggest assortment is in the $2.50 lot. Choice $1.95.

Bathing Suits Marked $3.50 to $5.95 ..... $2.95
Here are high-class garments, splendidly cut and finished; trimmed with the best of trimmings. They are made of all wool brilliantine and serge, in black and blue and white. Have round and sailor collar; 23 of them marked $3.50, 6 of them marked $4, 2 marked $4.50, 36 marked $4.95, 53 marked $5, 21 of them marked $5.75 and one of them marked $5.95. Choice today, $2.95.

$2.95 to $4.95 Cloth Skirts $2.29
All the ones, twos and threes of a kind, in panamas, mohair and novelty woolen skirts, in black, blue, brown and gray. Regular prices were $2.95, $3.45 and $4.95. Clearance $2.29.

39c to 89c Soiled Waists 33c
Short and long sleeve waists, in ginghams and lawns; many are fresh and new, while others are crumpled and soiled. The regular prices range from 39c to 89c, and they are a bargain at that. Clearance today, 33c.

White Waists $1.00 Grades 69c
Even at $1 they are low priced. We're going to sell great heaps of them today at 69c. Three big tables piled with them—batiste and lawn, in tailored and lace trimmed models. This is a bargain offering that will bring crowds.

Men's 10c Black Sox 6¼c
Good, strong, seamless finish sox; all sizes for men; 6¼c pair, or 4 pairs for 25c. Regular price is 10c. Annex.

Eagle $1.25 Golf Shirts $1
These are mostly the famous Eagle make; attached cuffs, coat styles; some with separate cuffs; no better shirts on the market at $1.25. Today, Annex, $1.00.

Men's 35c Golf Shirts 25c
They are marked 35c, but they are worth considerable more; made mostly without cuffs; light and dark patterns; good assortment. Annex, 25c.

WASH GOODS
Domestics
2000 Yds., 3rd Floor Bargain Center, Yard
3c
A great bargain center on the Third Floor will be heaped high with remnants of Chambray, Dress Ginghams, Aprons Ginghams, Challies and Fancy Prints—about 2000 yds. in all. Good, serviceable lengths. They won't last long at this price. Come early. Third Floor, yard 3c.

Remnants 35c Poplin, Yard at
5c
Blue, white, pink and red; a material that would sell in full pieces at 35c. We've made a big feature of it in the Mill Remnants at 15c; 300 yds. remain. Today while it lasts, yard 5c.

TODAY AND TOMORROW
EXTRA PANTS FREE
Our force of fine tailors must be kept busy. To do this we will give an extra pair of trousers absolutely free with every suit ordered this week. Place your order today. It means that you will save $10 to $15 by getting a suit here, and at the same time get an extra pair of trousers worth $4 to $5. Hundreds of new patterns to select from.
Suits to Order—$15, $17.50 and $20.
Beware of Imitators.
Scotch Tailors
330 South Spring

Webb-Fisher Co.
MEN'S CLOTHES SHOP
311 South Spring Street
Summer Suits Reduced
and Summer Just Begun!
High-Class Hand-Tailored Business Suits
$20.00 and $25.00 Suits now $15.00
$25.00 and $30.00 Suits now $20.00
$30.00 and $40.00 Suits now $25.00
See Our Green Room for Fine Evening Clothing

CANADIAN PACIFIC RAILWAY
LOW ROUND TRIP RATES
TO ALL EASTERN CITIES
during the summer months, with stop-over privileges
Six Hundred Miles of Unsurpassed Mountain Scenery through the CANADIAN ROCKIES
CALL OR WRITE FOR RATES AND INFORMATION
E. E. PENN, General Agent Passenger Department, 77 Ellis St., SAN FRANCISCO
A. A. POLHAMUS, Traveling Passenger Agent, 600 S. Spring St., LOS ANGELES

L. J. Christopher's Stores
241 South Spring — 551 South Broadway — 321 South Spring
... Cool Lunches for Warm People ...
Warm Lunches for Busy, Tired People

Frizzelle Optician
Your money back if we fail to please you. This my guarantee.
202-3 Broadway Central Bldg., 424 S. Broadway.

Pig 'n Whistle

The elegance and daintiness of our candies and their packings make them a de... light to the eye.
But the "goodness" goe... deeper than that—righ... through and through ever... bonbon and chocolate.
Pig & Whistle Co...
Makers of Fine Candies
On Broadway, between 2nd and 3rd S...
Next to the City Hall.

Guaranteed Swiss Watch $5
You will find the maximum of watch value in this watch at $5. Has handsome gun metal case, thoroughly guaranteed Swiss movement. A reliable and satisfactory watch in every particular. Don't pay more elsewhere for a watch that's not so good.
Special value for $5.00.
J. ABRAMSON
404 So. Broadway

Toys
Beeman & Hendee
447 South Broadway

Home Decorators
Pease Bros.
640-646 SOUTH HILL ST.

Men's Spring Suits
$15, $20, $25—Why Pay More?
Lowman & Co
129-131-133 S. SPRING ST

REFRIGERATORS
Largest Stock—Lowest Prices
Parmelee-Dohrmann Co
...S. Hill to Broadway

MULLEN & BLUETT CLOTHING CO.
Corner Spring and First Streets
THE QUALITY STORE

SPORTING NEWS, LOCAL AND TELEGRAPHIC.

QUICK EXPLOSION.

NAGLE BLOWS UP FOR SEALS.

Fearful Calamity of Swats in Sixth Inning.

Pass, Error, Sacrifice and Balk Make Runs.

Large Crowd Sees Browning Heave Fine Ball.

San Francisco, 10; Los Angeles, 2.

Not being able to bother Nagle much with swats in the first half of the game, the Seals took to bunting the ball in the sixth inning. It was the business for them, for with two or three bunts, a pass, several scratch singles, a balk, a sacrifice, an awful error by Beall, and a two-horse poke by Browning, the league leaders piled up no less than seven runs. The entire team batted, and Mohler had the distinction of making two safe bunts for third base in this inning.

This fearful dose was about all Nagle wanted in one day, and he retired in favor of Wheeler, who held the enemy to two hits in three innings, one of these being Zeider's double in the ninth that developed into a run through some fantastic throwing by Beall Smith and Daley. Zeider made a bluff steal off second, which drew a throw from Orendorff to Smith, and when Jud tried to catch Zeider at second, he made a wild heave. Daley dashed in, grabbed the ball and threw it at the third-base bleacher fence and Zeider scored.

There was no use fooling with Browning, for he made his sixteenth straight victory in beating the locals. Four of them got as far as third base in eight innings, three of them helping themselves along with doubles; but when they got that far, Frank put up like a clam.

Browning started the ninth by fanning Smith. Then he hit Delmas and Orendorff hit him for a single past second. Wheeler would have forced Orendorff at second, but McArdle dropped Mohler's throw. This error put Delmas on third, and then Daley walked, forcing in Delmas. Orendorff got to third on the pass, and scored on Ross's sacrifice fly to right. It was vain to see that Browning was careful.

TALE OF SLAUGHTER.

With men on first and second in the fifth inning and two out, Zeider gave the hit and run sign, and smashed the ball over third base, scoring Nick Williams and McArdle, and then came the avalanche in the sixth.

More than 3000 fans saw the game, and they were very tame after the fifth inning, and unspeakedly silent and glum after the sixth. To add to Nagle's trouble in that spasm, he dropped the ball as he started to pitch it, and is charged with a balk. Although McArdle had two errors, he made some beautiful assists from back of the pitcher's box, and Mohler was always there. There is little real history, however, to a game where there are seven runs, seven hits, a bad error, a pass, a sacrifice and a balk in one inning. It's to the asylum when you think of it.

Dillon and Wheeler were back in the game from their Mexican hunting trip, but these made no difference, for Browning was too tight, and only passed up when the Seals were ten runs ahead.

The score:

LOS ANGELES	A.B.	R.	B.H.	S.B.	P.O.	A.	E.
Daley, cf	4	0	0	0	3	0	1
Beall, rf	4	0	1	0	2	0	0
Dillon, 1b	4	0	1	0	11	0	0
Graff, rf	3	0	1	0	1	0	1
Howard, 2b	3	0	1	0	3	1	0
J. Smith, 2b	1	0	0	0	1	0	0
Delmas, ss	3	1	0	0	1	3	0
Orendorff, c	3	1	1	0	3	2	0
Nagle, p	1	0	0	0	0	1	0
Wheeler, p	1	0	0	0	0	1	0
Totals	29	2	5	0	27	8	2

SAN FRANCISCO.	A.B.	R.	B.H.	S.B.	P.O.	A.	E.
Snyder, 3b	4	1	2	0	0	2	1
Mohler, 2b	5	1	2	0	2	4	0
Leonard, 2b	1	0	0	0	1	1	0
Smith, ss	4	0	1	0	1	2	0
Fletcher, rf	4	1	1	0	2	0	0
Lewis, cf	3	0	1	0	1	0	0
N. Williams, c	4	2	1	0	4	0	0
McArdle, ss	4	1	1	0	1	4	2
Browning, p	3	1	1	0	1	3	0
Totals	34	10	14	1	27	16	3

SCORE BY INNINGS.

Los Angeles	1	2	3	4	5	6	7	8	9	
Base hits	0	0	0	0	1	1	0	0	0	—2
San Francisco	0	0	0	0	2	7	0	0	1	—10
Base hits	0	0	1	1	2	7	1	0	1	—14

SUMMARY.

Two-base hits—Howard, Beall, Browning, Dillon, Zeider.

Sacrifice hits—Howard, Lewis, Bodie, Zeider, Ross.

Innings pitched by—Nagle, 4.

Passes on balls—Off Nagle, 2; Browning, 2; Wheeler, 1.

Struck out—By Browning, 4; Wheeler, 2.

Double plays—J. Smith to Howard to Dillon. Balk—Nagle.

Hit by pitched ball—Delmas.

Umpires—McGreevy and Van Haltren.

Time of game—1 hr, 6 min.

WHALEN GETS CREDIT.

HEAVY HITTING CONTEST.

[ASSOCIATED PRESS NIGHT REPORT.]

SAN FRANCISCO, Aug. 12.—A batting rally in the ninth put Sacramento on even terms with Oakland today, and two more runs gathered by the Senators in the tenth ended the game in their favor.

Boice pitched good ball for eight innings, but went to pieces in the ninth. He was relieved by Christian, who could not stem the tide of base hits. Ehman pitched eight innings for Sacramento, Whalen finishing the game. Score:

SACRAMENTO.	A.B.	R.	B.H.	S.B.	P.O.	A.	E.
Shinn, ss	4	1	2	0	0	1	0
Raymer, 2b	5	1	0	0	2	4	0
Daniels, cf	5	1	2	0	4	0	0
Myers, 1b	3	0	1	0	8	1	0
Flanagan, rf	4	0	1	0	2	0	0
House, lf	3	1	1	0	2	0	0
Heitmuller, 3b	4	1	1	0	0	2	0
Graham, c	4	0	1	0	7	2	0
Ehman, p	1	0	0	0	0	0	0
Manning, p	1	0	0	0	0	0	0
Whalen, p	3	1	2	0	0	1	0
Totals	37	7	11	0	25	11	0

OAKLAND	A.B.	R.	B.H.	S.B.	P.O.	A.	E.
Carroll, rf	5	1	1	0	1	0	0
D. Lewis, lf	4	0	0	0	1	0	0
Hogan, 2b	5	1	2	1	0	0	0
Cameron, 3b	5	0	1	1	1	0	0
McKane, ss	5	0	1	1	2	0	0
Kelly, cf	5	1	2	0	1	0	0
La Longe, c	3	0	1	0	4	2	1
Ragan, 2b	3	0	1	0	3	4	0
Boice, p	2	0	1	0	0	3	0
*Quigley	1	0	0	0	0	0	0
C. Lewis, c	0	0	0	0	3	0	0
Christian, p	0	0	0	0	0	1	0
Totals	38	3	10	3	15	10	1

*Batted for Ehman in ninth.
**Batted for Boice in ninth.

SCORE BY INNINGS.

Sacramento	1	2	3	4	5	6	7	8	9	10
Base hits	0	0	0	0	0	1	0	0	6	3—7
Oakland	0	1	1	0	1	0	0	0	0	—3
Base hits	0	1	2	1	1	2	0	1	1	—9

SUMMARY.

Runs—Five, and 7 hits off Boice in 9 innings; 5 runs, 12 hits off Ehman in 8 innings. Credit victory to Whalen.

Charge defeat to Christian.

Two-base hits—Carroll, Shinn, Hogan, Jansing.

Sacrifice hits—D. Lewis, La Longe.

Stolen bases—Raymer to Myers; Hogan to Ragan to Cameron.

Time of game—1h, 55m.

Umpire—Irwin.

NO OPPORTUNITY.

CARSON SHUTS OUT HOOLIGANS.

HOLDS UNHAPPY'S BUNCH DOWN TO FIVE HITS.

Portland Cast-Off, Willett, Is Touched Up Hard at Times, Being Punched for Two Triples—Buddy Ryan Is the Star of the Game at Bat and in the Field.

[BY DIRECT WIRE TO THE TIMES.]

PORTLAND, Aug. 12.—[Exclusive Dispatch.] Portland handed Vernon a coating of whitewash this afternoon due principally to the fine twirling of Al Carson, who has pitched four shutouts in the last five games he has played. The home guard got to the former Portlander, Roy Willett, often enough to collect toll on a quartette of runs in as many different innings.

Olson opened the first inning with a single, but was put out trying to steal second, after Speas had been retired. Even two down did not fease the home team, for Buddy Ryan connected for a triple, which enlivened things. Jack Graney, who played right field, clouted one to center field which chased Ryan home for the first run.

In the third inning, with one out, Speas beat out a short hit and took third on the wild throw of Willett to first. Buddy Ryan's long fly brought him home for the second run.

After passing up the fourth inning, Portland tallied once more in the fifth. On this occasion Olson opened on Willett with a triple to deep center and tallied when the twirler contributed a wild pitch to Speas.

Following the custom of scoring in the alternate innings, Portland again waited until the seventh, passing the sixth without damaging Willett. Carson was the first batter up in the seventh, and he worried Willett into issuing a pass. Olson followed Carson with a hit over second, which fell safe, Carson going to third and Olson to second before the ball was retrieved. Speas then flew to Martinke, but Carson did not try for the plate. When Ryan flied to the same gardener, Carson negotiated home by a narrow margin. This made four runs for Portland, and had they batted again in the ninth, another would likely have resulted.

The Vernonites were never dangerous, for Carson held them helpless when a good hit would have accomplished things in their favor. The game was enlivened by several pretty catches by Buddy Ryan in center field, and Stovall's fine catch of Carson's long hit in the second.

The score:

VERNON.	A.B.	R.	B.H.	P.O.	A.	E.
Stovall, cf	4	0	1	1	0	1
Bernard, 2b	4	0	1	3	0	0
Brashear, sb	4	0	0	11	0	0
Eagan, ss	4	0	1	1	3	0
Martinke, lf	4	0	1	3	0	1
Cox, rf	4	0	1	2	0	0
Mott, 3b	3	0	0	1	2	0
Hogan, c	3	0	0	7	1	0
Willett, p	2	0	0	0	0	1
Totals	32	0	5	34	10	3

PORTLAND.	A.B.	R.	B.H.	P.O.	A.	E.
Olson, ss	4	1	1	1	2	0
Speas, lf	4	1	1	2	0	0
Ryan, cf	3	1	2	3	0	0
Graney, rf	3	0	1	1	0	0
Johnson, 2b	4	0	0	2	2	0
Ort, 1b	4	0	0	9	1	0
Breen, 2b	4	0	0	1	0	1
Armbruster, c	3	1	0	6	1	0
Carson, p	3	1	1	0	4	0
Totals	32	4	5	27	8	1

HIS FLOP-FLOP.

TWINING'S BIRD ABOUT TO FLY.

PROFESSOR BELIEVES HE HAS THE REAL AIRSHIP.

Polytechnic Scientist Working on Principles Which He Is Confident Will Solve Aerial Navigation. Dream of Ancients Not Such a Bad Idea After All.

Prof. H. LeV. Twining, head of the department of physics and electrical engineering at Polytechnic High School, has almost completed a machine with which he believes he will fly.

In the workshop of J. H. Klassen at No. 1919 Leoti avenue is a frail aircraft, equipped with two great wings that suggest some monstrous bird of prehistoric time. The wings, carefully modeled after those of an eagle, measure twenty-seven feet from tip to tip, the operator's station being three feet wide, and each wing twelve feet long.

Prof. Twining has been studying the principles of bird-flight and the habits of birds for twenty years, and he believes that he has embodied in his craft those principles that will cause it to fly when the great wings are flapped.

Prof. Twining does not intend to attempt to rise far from the ground at first, and is confident that when he does get into the air there will be no danger.

The "ornithopter," derived from "ornithos," the Greek word for "bird," scarcely weighs 100 pounds. The frame is made of bicycle tubing, and the wings of maple truswork. Prof. Twining at first expects to furnish the power with hand and foot levers, but later the machine may be equipped with a motor. The fulcrum of the wings is so arranged that at the outer ends they will have a sweep of about fifteen feet.

Many other inventors have endeavored to fly with wings, but Prof. Twining says that they have overlooked the fundamental principles of bird-flight, and that he is the first person to build a machine along approximately correct lines.

"The trouble with machines that previously have been modeled after birds was that it was not considered essential to have the wings attached only by the forward edges and above the center of gravity," said Prof. Twining yesterday. "When the wings are attached all the way across they are not able to perform the work that is done by the wings of real birds.

"Then the power must be applied very close to the body. In the ornithopter there is only three inches of leverage inside of the fulcrum, and with a slight movement there the wings may be given a great sweep.

"In my machine the weight of the wings will be borne by springs, which will relieve the operator of having to bear their weight in handling the levers. The wings when flapping displace air and force it away at the rear tips and more air moves toward them at all other points so that pressure is developed under the wings. The upstroke of the wings in bird flight is very important and has been ignored by those who have previously built bird-like machines, but I believe I will be able to use this force to excellent advantage in operating the ornithopter.

J. H. Klassen, an expert mechanic, assisted Prof. Twining in constructing the machine. Mrs. Twining also has passed much time in the shop. She is greatly interested in the aircraft and believes it either will fly or that her husband will get suggestions that will lead to the construction of a real flyer, in trying to operate it. Yesterday afternoon she was busy sewing the covering on the wings.

Prof. Twining intends to conduct his first experiments in private and will begin today to endeavor to operate the machine.

"While the theory is correct, I believe," he said, practice may develop unknown factors. In case of failure in this instance I intend to continue my experiments until I solve the problem."

Paof. H. LeV. Twining,
and his bird-like flying machine, which he has almost completed.

SCORE BY INNINGS.										
	1	2	3	4	5	6	7	8	9	
Vernon	0	0	0	0	0	0	0	0	0	—0
Base hits	0	0	0	0	0	1	1	1	1	—4
Portland	1	0	0	1	0	1	0	1	0	—3
Base hits	1	0	0	2	0	2	0	1	0	—6

SUMMARY.

Struck out by Willett, 1; Carson, 5.
Bases on balls—Off Willett, 1.
Two base hits—Bernard, Stovall.
Three base hits—Ryan, Olson.
Sacrifice hits—Ryan, 2; Mott.
Stolen bases—Ryan, Eagan.
First base on errors—Vernon, 2.
Wild pitch—Willett.
Left on bases—Vernon, 7; Portland, 4.
Time, 1:39.
Umpire—Toman.

BROWNING VERY BUSY.

SIXTEEN STRAIGHT WINS.

Frank Browning, the crack young pitcher of the San Francisco team, who pitched his sixteenth straight victory yesterday in beating the Angels, is well known in Coast League baseball circles, for he was with the Seal team the latter part of last season, when he won nine out of eleven games.

Ruelbach of the Chicago Nationals and Cheabro of the New York Americans have tied with the big brush record of fourteen straight, but Browning is now two above them. The world's record of twenty straight victories is said to be held by John Roby, a once great pitcher for the Chicago Nationals, who was a bright star years ago when the Brotherhood was in existence. Browning pitched for the Waco (Tex.) team for two years and was then taken by San Francisco and will doubtless be sold before the season ends, for several big league teams have been after him.

NATIONAL LEAGUE.

PIRATES LAMBAST THE BALL.

[ASSOCIATED PRESS NIGHT REPORT.]

PITTSBURGH, Aug. 12.—Pittsburgh and Philadelphia divided a double-header here today, the locals hitting Moren hard in the first game and winning, 12 to 2, and losing the second game in ten innings, 5 to 4. Score, first game:

Pittsburgh, 13; hits, 17; errors, 0.
Philadelphia, 3; hits, 6; errors, 1.
Batteries—Willis and Gibson, Simon; Moren and Dooin, Martell.

Second game:

Pittsburgh, 4; hits, 11; errors, 3.
Philadelphia, 5; hits, 10; errors, 2.
Batteries—Maddox and Gibson; Corridon and Dooin.
Umpire—Rigler.

BROWN IS TANNED.

[ASSOCIATED PRESS NIGHT REPORT.]

CHICAGO, Aug. 12.—New York won both games today before the largest attendance of the season. Brown kept the visitors down to two singles in seven innings of the first game, but was batted for five hits in the eighth. Mathewson was a complete puzzle in the second game, allowing but four scattered hits, only one Chicagoan reaching third. Score, first game:

Chicago, 2; hits, 5; errors, 2.
New York, 5; hits, 8; errors, 2.
Batteries—Brown and Archer; Wiltse and Myers, Schlei.

Second game:

Chicago, 0; hits, 4; errors, 0.
New York, 3; hits, 3; errors, 0.
Batteries — Pfeister, Higginbotham and Archer, Moran; Mathewson and Myers.
Umpires—Kane and Klem.

REDS BEAT DOVES.

[ASSOCIATED PRESS NIGHT REPORT.]

CINCINNATI, Aug. 12.—Cincinnati won both games from Boston today, the first game going ten innings. Score, first game:

Cincinnati, 2; hits, 5; errors, 2.
Boston, 1; hits, 9; errors, 1.
Batteries — Gaspar and McLean; White and Shaw.

Second game:

Cincinnati, 8; hits, 9; errors, 1.
Boston, 2; hits, 3; errors, 4.
Batteries—Rowan and McLean; Ferguson and Shaw, Rairdon.
Umpires—O'Day and Emslie.

TWELVE-INNING TIE.

[ASSOCIATED PRESS NIGHT REPORT.]

ST. LOUIS, Aug. 12.—St. Louis and Brooklyn played twelve innings to a 6-to-6 tie today. Darkness stopped the game. Score:

St. Louis, 6; hits, 9; errors, 6.
Brooklyn, 6; hits, 17; errors, 2.
Batteries—Sallee and Bliss, Phelps; Rucker, McIntyre and Bergen.
Umpire—Johnstone.

AMERICAN LEAGUE.

JOHNSON'S POOR SUPPORT.

[ASSOCIATED PRESS NIGHT REPORT.]

WASHINGTON, Aug. 12.—Detroit defeated Washington today, 6 to 1. Kahoe was hit on the wrist by a foul tip in the fifth. With a base on balls, wild throws and passed balls, the visitors scored five runs. Score:

Washington, 1; hits, 6; errors, 4.
Detroit, 6; hits, 5; errors, 1.
Batteries—Johnson and Kahoe, Blankenship; Mullin and Schmidt.

ATHLETICS KEEP GOING.

[ASSOCIATED PRESS NIGHT REPORT.]

PHILADELPHIA, Aug. 12.—Philadelphia easily defeated St. Louis today by hitting Bailey and Graham hard. Score:

St. Louis, 4; hits, 5; errors, 2.
Philadelphia, 10; hits, 12; errors, 0.
Batteries—Bailey, Graham and Criger; Bender and Livingstone, Lapp.

SOX COME BACK.

[ASSOCIATED PRESS NIGHT REPORT.]

NEW YORK, Aug. 12.—New York and Chicago are again tied for fifth place in the pennant race, for today the visitors, with Scott in the box, shut out the locals. Score:

Chicago, 3; hits, 11; errors, 1.
New York, 0; hits, 4; errors, 0.
Batteries—Scott and Owens; Quinn and Kleinow.

CY YOUNG'S OFF DAY.

[ASSOCIATED PRESS NIGHT REPORT.]

BOSTON, Aug. 12.—Cy Young was batted out of the box by Boston today, the locals winning a close game from Cleveland. Score:

Cleveland, 4; hits, 6; errors, 2.
Boston, 5; hits, 11; errors, 2.
Batteries—Young, Bootes and Easterly; Wood, Hall and Carrigan.

MINOR LEAGUE RESULTS.

AMERICAN ASSOCIATION.

Kansas City, 6; Columbus, 2.
Minneapolis, 1; Louisville, 0.
Milwaukee, 1; Toledo, 0.
St. Paul, 6; Indianapolis, 2.

WESTERN LEAGUE.

Lincoln, 4; Des Moines, 10.
Topeka, 5; Wichita, 4.
Sioux City, 7; Omaha, 6.
Denver, 6; Pueblo, 5.

SOUTHERN LEAGUE.

Atlanta, 2; Nashville, 3.
Memphis, 0-0; New Orleans, 3-4.
Little Rock, 4; Mobile, 1.

EASTERN LEAGUE.

Providence, 3; Rochester, 2.

Detroit Buys Pernoll.

DETROIT (Mich.) Aug. 12.—The Detroit baseball club today secured Pitcher Pernoll of the Aberdeen (Wash.) team in the Northwestern League. The consideration is said to be $4000.

Rambler Five-Passenger Car—$2400 Equipped.
The offset Crank Shaft, an important power-producer.
W. K. COWAN, So. Cal. Agent.
1140-42 So. Hope St.

"LA PARISIENNE"
French Electric Belt with Dry Batteries. BEWARE OF IMITATIONS, as during the last few months a few dealers are making a POOR IMITATION of my Belt and placed in the market under different names. LOOK FOR THE TRADE MARK. Do not suffer any longer. If you have Rheumatism, Lumbago, Stomach Trouble, Liver Complaint, Kidney Disease, Indigestion, Constipation, and all sufferers from bad circulation of the blood and unstrung nerves, "LA PARISIENNE" will cure you in a short time. Complete for men with Electric Suspensory, $10.00. Complete for women with Special Attachment, $10.00. Call or write "LA PARISIENNE," Bryson Bldg., No. 145 S. Spring St. Room No. 512.

Thomas — Champion Stock Car of the World—the Little 6-Cylinder—Weight only 2500 lbs. $3000. THOMAS MOTOR CAR CO., 944 SOUTH OLIVE STREET. Home 10927, Main 2191.

Tourist — Come and See Them Made. A HOME PRODUCT. AUTO VEHICLE CO. TENTH AND MAIN STREETS

Velie and Ford — STANDARD MOTOR CAR CO. Twelfth and Olive Streets. F4826. Broadway 3708.

Waverley Electrics — World's Standard. 1910 cars will arrive Aug. 25th. W. A. EVANS, Agent, 1075 W. Washington St., Los Angeles, Cal. Home 72850, Sunset West 4317.

White Garage — Now is the end of the season and you can save money and get a good car. We are selling our demonstrators, also a few slightly used White Steam Cars. All in first rate condition. Prices very low. 510 So. Olive Street.

Times-Directory of Automobiles and Accessories

American — NO NOISE BUT THE WIND—AS ITS NAME. AMERICAN AUTOMOBILE AGENCY, ton and Main. Also 7th and Olive.

American Simplex — the big value Atlas Perfected Car. 32-36 H.P. BEKINS-COREY CO., Pico & Figueroa.

Apperson — REO, KISSELKAR AND WOODS. LEON T. SHETTLER, 633 SOUTH GRAND AVENUE.

Auto Supply Co. — Everything for the car. Your Acquaintance Solicited. 707 S. SPRING.

Buick — HOWARD AUTOMOBILE COMPANY, Mel. G. Johnson, Mgr. 1806 South Main St. Telephones: 3909.

Chadwick — Perfected Great Six, a high-class car. Frayer-Miller Motor Truck. W. D. HOWARD MOTOR CO., F5809. N. E. Corner of Twelfth and Main.

Chalmers-Detroit — Packard and Hupmobile. WESTERN MOTOR CO., 727-31 South Main. Home 10780.

Columbia — Gasoline and Electric. Ranks With the Best. Price $2750 Los Angeles. BIRELEY & YOUNG, 1331-35 S. Main. Home F1475.

Corbin 1910 — H. D. RYUS, 849 South Broadway. Immediate Delivery.

Dorris — MOTOR CARS. BOSBYSHELL-CARPENTER CO., 1226 S. OLIVE ST., LOS ANGELES, CAL.

Durocar — A Home Product Sold Direct from Factory. DUROCAR MFG. CO., 929 SOUTH LOS ANGELES ST.

Electrics — "THE DETROIT," sold and cared for by electric garage.—All makes of electrics charged. Over 100 satisfied customers can refer you to. CALIFORNIA ELECTRIC CO., Los Angeles, 1204 So. Olive. Pasadena.

Elmore — MOTOR CARS AND BAKER ELECTRICS. THE ELMORE MOTOR CO., 742-46 S. OLIVE ST.

Empire — $800—32x3½ Pneumatics—4-cylinder—Magneto Ignition—Solid Rear Axle—Platform Rear Suspension—Sliding Gear. AUTO CO., 1351 S. Main St.

Franklin — For Immediate Delivery. TWELFTH AND OLIVE. R. C. HAMLIN. F1735.

Goodyear — RAINCOAT CO. Headquarters for AUTO COATS, CAPS AND GLOVES. 210 South Broadway.

Goodyear Tires — Everything in Tires. W. D. Newby, 949-951 SOUTH MAIN.

Great Western — Our 4-Cyl. 30 H.-P. touring Cars have cured the ERN MOTOR CAR CO., H. O. Vogel, Distributor, Broadway, 2846.

Kemizite — Stops all puncture troubles, works automatically. The greatest selling, most satisfactory of the year. Clean, harmless, positive, inexpensive. Kemizite Co. of Los Angeles, 1181 S. Main.

Locomobile — Winner Vanderbilt Cup—Winner Ascot Park—Winner 188 mile race. L. A. MOTOR CAR CO., R. J. Leavitt Mgr.

Lozier 1910 — Immediate deliveries, all models. 60-h.p.—Six. 45-h.p.—Four. Touring Cars and Roadsters. NASH & FOSTER, 2614 W. 7th St. Phone F6277.

Marmon — The Easiest Riding Car in the World. Character—Unequaled in Value. WOOLWINE MOTOR CAR CO., 1142-44 S. Olive St. Broadway 4796. Home F1475.

Matheson — THE WORLD'S FINEST. P. A. RENTON, Distributor Southern California, 1230-34 S. Main St.

Mitchell — MOTOR CARS. GREER-ROBBINS CO., 1301-5 SOUTH MAIN. Broadway 5418—Home F1475.

National — Driven by Barney Oldfield—Fastest Car in the World—Guaranteed for Life—Cars Ready. NATIONAL AUTO CO., St. 23898. Main 2406.

Palmer-Singer — The King of Six-Sixty Class. Garden Tour for 1910. 2122 WEST 7TH.

Pennsylvania — 1910 Models are here. For Demonstration, call A1285 or Main 2406. VAIL MOTOR CO.

Pierce — GREAT ARROW—W. E. BUSH, SO. CAL. AGENT. Garage and Repairing. Home 21183. 1227-29 S. MAIN STREET.

Pope Hartford — Wm. R. ROSE, 1028-30-32 S. Main. F5233.

Premier — and Auburn Motor Cars with Style, Durability. Schwaebe Atkinson Motor Co., Salesroom 1156 S. Main St. Garage.

Regal — The car that has just beaten the New York-Seattle record. A few cars for immediate delivery. Four-passenger touring car, fully equipped. Sub-agents wanted in every town. BIG 4 AUTOMOBILE CO., C. S. Anthony, Proprietor.

R & L Electrics — "THE PERFECT ELECTRIC." R. & L. CO., 1044 S. Main. Phone F7777.

Simplex — 4 CYCLE—Automobiles of the BEST ANYWHERE. GOLDEN STATE GARAGE.

Stearns — KNOWN AS THE PALACE OF THE ROAD. The fastest, safest and most comfortable. STEARNS MOTOR CO., 1140 S. Main St.

Stevens-Duryea — Exclusive Model. New York Office, 1790 Broadway. Home F1475.

Studebaker — LORD

HARNESS EVENTS.

...Y WARM-UP ...OR MOORTRIX

...illerton Takes Three Straight Heats.

...gan Has No Trouble in Special Pace.

...n Horses Win Most of ...leasanton Races.

...ECT WIRE TO THE TIMES.]

...ANTON, Aug. 13.—[Exclusive ...] The second day's light har... was not up to expectations. ... and two specials completed ... It was an afternoon for fa... each one winning in three ...eats.

...pace and feature event of ...oon was won by Moortrix ...at were only warm-ups for ...

...ter was bred by Mr. Mar... ...am, his sire being Azmoor ...n Trix, by Nutwood Wilkes. ...e of the greatest brood ...the United States, foaling ...as Mono Wilkes, 2:03¼; ...-year-old record,) 2:11½, and ..., and Sirius Pointerd, which ...ord of 2:17¼ at the breed... ...g in Salinas last week as a ...

...a hard fight each heat for ...e between Milton Gear and ...

...econd race, the 2:12 special ...Millerton, the Los Angeles ...ered her superiority by win... three straight heats. She ...very pretty race, and upon ...e third heat was called to ...where Lou Crellin of the ...Vineyard, presented her ...den wreath, which was got... the Hawaiian booth at the ...Improvement Club's car...

...an had no trouble winning ...2:10 pace. He took the ...ree straight, Tom Murphy ...g some to win, but the ...-old son of Charles Derby ...ugh for him. Demonio ...E. Armstrong's young pacer ..., paced a pretty race, be... close second the last two ...

...ation expects a large at... tomorrow, as the card for ...is especially good. Both ...s and the 2:20 trot ought ...e going a long way to see.

...ning, purse $600.

...r. g. (F. Chadbourn,)	1	1	1
...n. g. (J. Celestin,)	2	2	2
...n. m. (C. Whitehead,)	3	3	3
...r. g. (F. G. Hinds,)	4	4	4

...2:20¼.

...close trotting, purse $400.

...r. g. (W. E. Mahon,)	1	1	1
...b. g. (J. Quinn,)	2	2	2
...g. g. (J. Cutelli,)	3	3	3
...b. g. (H. Rutherford,)	4	4	4

...2:12¾.

...pacing, purse $600.

...r. g. (F. Montgomery,)	1	1	1
...b. g. (H. Hellman,)	2	2	2
...b. g. (C. Walton,)	3	4	3
...b. g. (J. Daniels,)	4	3	4

...2:11¾.

GRAND CIRCUIT.

...TERRON HAS CLASS.

...PRESS NIGHT REPORT.]

...LAND, Aug. 12.—Mediocre ...the third day of the ...meeting at North Ran... ...ing today. Jack McKer... ...the surprise of the day, ...second race, the 2:19 trot, ...heats. Results:

...rot, purse $650:

...by Prodigal (Benyon,)	1	1	1
...r. g. (McDonald,)	7	2	2
...b. g. (Cox,)	2	3	3
...br. g. (Dickerson,)	3	5	4
...b. g. (Andrews,)	4	6	5
...c. (Lasselle,)	6	7	6

...2:12¾.

...trot, purse $1300.

...(Hawk) by John ...(Hawk,)	1	1	1
...b. m. (Geers,)	2	2	2
...r. g. (Patterson,)	3	3	3
...b. g. (Lasselle,)	4	4	4

...2:08¾.

...pace, purse $1000.

...r. g. by Little Frank ...(Saunders,)	1	1	1
...g. g. (Commons,)	2	2	2
...b. g. (McGarvin,)	3	3	4
...b. m. (Walker,)	4	4	3
...b. g. (Geers,)	5	5	dis

...2:08¾, 2:09¾.

...pace, purse $700:

...b. g. by Baron ...(Geers,)	1	1	1
...b. g. (Cox,)	2	2	2
...b. g. (Geers,)	3	3	3

...2:11¾.

...pace, purse $1200:

...b. g. by Shea Alcyone ...b. m. (McDevitt,)	3	2	2
...r. g. (Saunders,)	4	3	3
...br. g. (Carroll and ...(Burgess,)	5	4	4
	2	dis	

...2:14.

...AT SARATOGA.

...SELLING STAKES.

...PRESS NIGHT REPORT.]

...A. (N. Y.) Aug. 12.—May ...Seneca Selling Stakes, ...here today from a poor ...in front of Prince Gal, ...third.

...Sweep won, Louise S. ...ey third; time 1:12 4-5.

...two miles: Grandpa ...King second; time ...two finished.

...May River won, Prince ...Personal third; time 1:13.

...ers won, Zienap sec... third; time 1:39 3-5.

...one-half furlongs: Outend ...ond, Loco third; ...time 1:14.

...Pete won, Miss Pop... Van Dien third; time 1:14.

...ds on Victoria.

...(B. C.) Aug. 12.—Today's ...day track:

...one-half furlongs: Kil... second, Anna ...third; time 0:56 1-5.

...half furlongs: Quality ...second, Ormsby third; time 0:55 3-5.

...Westley won, Mar... second, Be Brief ...third; time 1:4...

...half furlongs: Listowel ...Elizabeth Har... time 1:21 1-5.

...May Pink won, Cheers ...third; time 1:15 2-5.

...Hemet won, Lady ...Manmerito third; ...

...Tahoe to Galt.

...Aug. 13.—Battling ...champion pugilist, ...ing and now ...on the Van... with his in... the round in ...players can ...he is great... hopes to

STATE ...

FRESNO GET...

[ASSOCIATED PRE...

FRESNO (Cal.) ...of four runs in th... single by Kuhn ar... Fresno easily won... the series, 7 to 4.

...in the seventh wh... hits. Score:

Fresno, 7; hits, ...
Stockton, 4; hits, ...
Batteries—Jones ... and Frambes.

Pittsburgh's ...

CHICAGO, Aug. ... defeat of Chicago a... New Yorks and th... Pittsburgh gives t... commanding lead in... National League ... few days ago Chic... and one-half games ... but now the former ... until they are five ... New York is a co... behind Chicago deep... tory today, the gap ...

Final Disp...

CINCINNATI, Aug. ... Baseball Commission ...gated a list of all m... who have been ... league clubs under ...proved by the comm... includes the transfer o... Dick Breen to Portlan... land American League ...

STANDING OF T...

PACIFIC COAST ...

	Played.	
San Francisco	...	134
Los Angeles	...	131

WELSH FINALLY CLINCHES MATCH.

[ASSOCIATED PRESS NIGHT REPORT.]

LONDON, Aug. 12.—Freddie Welsh, the English pugilist, has arranged for a forty-five round glove contest with Battling Nelson, which is to be fought in the United States in September. The battle will be for the world's lightweight championship.

HARD LUCK.

COULTER LOSES GREAT CHANCE.

FISHES WHILE OPPORTUNITY HUNTS FOR HIM.

Crack Amateur Lightweight Returning from an Outing Yesterday Learns That He Was Wanted to Take Brock's Place Against Picato. Burns Begins Training at Vernon.

For a mess of tomcod and yellowfin, Sam Coulter, Pacific Coast amateur lightweight champion, missed a chance of a lifetime. After Matchmaker Hancock of the Pacific Athletic Club learned that Brock would not be able to fight Picato tonight he decided to substitute Coulter for Brock, but the amateur crack had left for parts unknown on a fishing trip and until he returned to this city yesterday morning he did not know that he might have had the almost unprecedented experience among young pugs of breaking into the professional ranks in a main event.

As Coulter could not be found Tuesday, and Picato's manager balked at permitting Frank to fight Brock next Tuesday, the whole card was declared off. Manager McCarey announced yesterday that the pavilion would be dark until the Burns-Barry mill, August 24.

Coulter is "sore" at himself for missing the chance, for he says nothing would suit him better than to meet Picato over the ten-round route. In the amateur boxing tournament last year Coulter says that Picato and he met Jimmy Hayes and that he made a much better showing against Hayes than did Picato. He says that Picato, in his estimation, has not improved greatly since then and that he believes he could put it all over him.

Coulter has been appointed boxing instructor of the athletic club conducted by Prof. Uyttenhove in Pasadena, and he is to assume the duties of the position September 1. He is fully determined to enter the professional ranks and has asked Promoter McCarey to put him on as soon as possible. He says he is in the fight game to stay.

BIG FIGHTER HERE.

Jack Burns arrived here yesterday morning, and in the afternoon went to Vernon, where he is to train for his bout with Barry. Upon his arrival he signed the articles for the fight, which specify that 50 per cent. of the receipts shall be given to the men, the winner to receive 65 per cent. and the loser the remainder. Charles Eyton is to referee the bout.

Burns weighs 200 pounds, and is six feet, two inches tall. His principal fights have been with Terry Mustaine and Battling Johnson, of whom he disposed in short order. He fought Jim Cameron, the burly negro, here several months ago, and made a favorable impression. Although Barry has had more ring experience, Burns undoubtedly will make him exert himself to the limit to get the decision. The battle promises to be a gruelling affair, and many followers of the game believe that somebody will be knocked out.

Mike Kutchos appears to be the most disappointed pug of the eight who were to fight tonight. He had got himself into perfect condition to meet Danny Webster, and expected to put up the fight of his life. Yesterday he said he intended to challenge Danny to meet him at 116 pounds for a side bet of $500, which his supporters in the Greek colony are willing to risk on him.

STATE LEAGUE.

FRESNO GETS EARLY LEAD.

[ASSOCIATED PRESS NIGHT REPORT.]

FRESNO (Cal.) Aug. 12.—With a lead of four runs in the first inning on a single by Kuhn and double by Tracy, Fresno easily won the first game of the series, 7 to 4. Jones was unsteady in the seventh when he allowed five hits. Score:

Fresno, 7; hits, 13; errors, 1.
Stockton, 4; hits, 10; errors, 4.
Batteries—Jones and Kuhn; Eagan and Frambes.

Pittsburgh's Safe Lead.

CHICAGO, Aug. 12.—The double defeat of Chicago at the hands of the New Yorks and the breaking even of Pittsburgh gives the latter team a commanding lead in the race for the National League pennant. Only a few days ago Chicago was but two and one-half games behind Pittsburgh, but now the former have dropped back until they are five games in the rear. New York is a considerable distance behind Chicago despite its double victory today, the gap being six games.

Final Disposition.

CINCINNATI, Aug. 12.—The national Baseball Commission today promulgated a list of all major league players who have been sold to minor league clubs under agreements approved by the commission. The list includes the transfer of G. Graney and Dick Breen to Portland by the Cleveland American League club.

STANDING OF THE CLUBS.

PACIFIC COAST LEAGUE.

	Played.	Won.	Lost.	P.c.
San Francisco	154	93	61	.604
Los Angeles	151	92	59	.609
Portland	153	79	74	.516
Sacramento	158	69	89	.437
Oakland	152	64	87	.424
Vernon	153	62	91	.405

AMERICAN LEAGUE.

	Played.	Won.	Lost.	P.c.
Detroit	104	63	41	.606
Philadelphia	104	63	41	.606
Boston	106	63	43	.594
Cleveland	106	53	53	.500
New York	103	49	54	.476
Chicago	103	49	54	.476
St. Louis	104	46	58	.442
Washington	104	31	73	.298

NATIONAL LEAGUE.

	Played.	Won.	Lost.	P.c.
Pittsburgh	100	73	28	.730
New York	100	67	33	.670
Cincinnati	97	58	37	.611
Philadelphia	100	50	50	.500
St. Louis	100	46	54	.460
Brooklyn	98	40	58	.421
Boston	97	34	61	.371
Chicago	102	34	77	.333

BEATS BOBBY WALTHOUR.

PARIS, Aug. 12.—At the Buffalo velodrome tonight Migiet, the French pace follower, defeated Bobby Walthour, the American cyclist, in a thirty-kilometer motor-paced match. The time was 24m. 3 1-5s.

A CRUISE down the west coast of Africa will be described in The Times Magazine next Sunday.

Harris & Frank
Outfitters for Men, Women, Boys and Girls
437-439-441-443 SOUTH SPRING

MID-SUMMER CLEARANCE SALE

Men's Suits $14.75

At $14.75 we are offering the most phenomenal values in men's suits. We are featuring this item this week because we have just added 200 suits, worth up to $25, to this lot. You don't have to be a judge of goods to see the values. Choice patterns — extra good makes—all sizes.

All Suits in Mixed Colors at Reduced Prices

$18.00 Suits.. $12.45
$25.00 Suits.. $18.75
$30.00 Suits..... $22.50
$35.00 Suits..... $24.50
$40.00 Suits..... $28.00

These garments include all our Summer Suits in mixed colors — all sizes, single and double breasted styles. Many handsome Stein Bloch Suits in this assortment. Study these reductions, then see the clothes themselves—the very best values in town. Make selections Friday or Saturday.

Boys' Blouse Waists at Half

Boys' Golf Blouse Waists, standard makes in a wide variety of patterns; striped and figured madras, excellently made. Sizes 7 to 16 years. Regular $1.00 waists at 50c ea.

Youths' Suits Values to $15 $8.85

This lot of Youth's Suits includes about 100 garments. They are mixed cheviots, the rough finished goods that look so well and give such splendid service. Single and double-breasted styles among them, excellently tailored garments in desirable patterns. Values up to $15. Sale price $8.85.

All Other Youths' Suits at a Straight Reduction of 20 Per Cent., including Blues and Blacks.

Boys' Summer Suits Reduced

$5.00 Suits.. $3.45 | $8.50 Suits.. $4.85 | $12.50 Suits... $9.00 | $17.50 Suits... $13.50
$5.00 Suits.. $3.95 | $10.00 Suits.. $7.50 | $15.00 Suits... $12.00 | $20.00 Suits... $15.00

Men's Trousers Reduced

$2.50 Values $1.95 | $5.00 Values $3.95 | $7.50 Values $5.95
$3.00 Values $2.45 | $6.00 Values $4.85 | $8.00 Values $6.35
$4.00 Values $3.25 | $7.00 Values $5.25 | $10.00 Values $7.45

The goods on sale include Outing Trousers, Work Trousers, Trousers for Business and Dress Wear. Sizes for every build of man, even up to 50 inches waist measure. Indeed, sale prices are in force on our entire stock—except full dress trousers, corduroys and staple blues and blacks.

The above reductions apply to practically our entire assortment of Boys' Knicker Suits. They are strictly summer goods, productions of the best makers of Boys' Clothing. Patterns are extra desirable, fabrics are the best, perfect fittings may be relied upon, and perfect fit in Boys' Suits means better wear. The Suits at $4.85 include Boys' Sailor and Russian Blouse Suits, as well as Knicker styles. You will thus realize that, whatever the age of your boy, you can clothe him here at a marked economy.

Boys' Wash Suits All Reduced

$1.00 Suits..... 75c | $2.00 Suits.. $1.35 | $3.00 Suits.. $2.25
$1.50 Suits..... 95c | $2.50 Suits.. $1.95 | $3.50 Suits.. $2.65

Sailor and Russian Blouse Styles in this great collection of Boys' Wash Suits—all in materials of excellent quality—splendidly made, prettily trimmed suits, in a remarkably wide assortment of colorings and patterns. Sizes for boys of 2½ to 10 years. Buy now while assortments are complete.

Men's Shirts Reduced

$1.00 and $1.25 Shirts 75c | $1.50 Garments $1.10 | $2.00 Garments $1.35 | $2.50 Garments $1.65

A great sale of Shirts! Remarkable assortments and values! All our own label Golf Shirts, plain and pleated garments, with attached or detached cuffs. All sizes, in a tremendous assortment of desirable patterns. Buy a stock of shirts now and save money. It's an opportunity!

Alpaca Office Coats

$3.00 Coats.... $2.45 | $4.00 Coats.... $3.25
$3.50 Coats.... $2.75 | $5.00 Coats.... $3.95

If you want a cool, comfortable coat for store or office wear, buy one of these—you'll find them right. These coats are especially well cut—they fit perfectly, a fact which adds greatly to their comfort and neat appearance.

Men's Straw Hats Half Price

MAIL ORDERS FILLED

Harris & Frank
Outfitters for Men, Women, Boys and Girls
437-439-441-443 SOUTH SPRING

NEARING THE FINALS.

MISSES HOTCHKISS AND RYAN STARS IN SEATTLE TENNIS.

[ASSOCIATED PRESS NIGHT REPORT.]

SEATTLE (Wash.) Aug. 12.—Miss Hazel Hotchkiss of Berkeley, Cal., and Miss Elizabeth Ryan of Santa Monica, won the ladies' doubles today in easy fashion, 6-2, 7-5.

The California players each worked into the finals of the State ladies' singles, and will meet tomorrow for the championship. Miss Hotchkiss and Gorrill, also of California, earned the right to play in the mixed doubles semi-finals tomorrow, defeating Rhodes of Vancouver and Miss Hobson of Seattle today in straight sets.

Summary:

Finals, State ladies' doubles—Miss Hotchkiss and Miss Ryan of California beat Mrs. Swift and Mrs. Southward of Seattle, 6-2, 7-5.

Semi-finals, State ladies' singles—Miss Hotchkiss of California beat Mrs. Swift of Seattle, 6-1, 6-2; Miss Ryan of California beat Miss Hobson of Seattle, 6-1, 6-2.

State men's singles—Russell of Seattle beat Erickson of Seattle, 6-4, 6-0; Chadwick of Seattle beat Crickmay of Vancouver by default; Fitz of Seattle beat Miller of Spokane, 6-1, 6-0; Tyler of Spokane beat Breeze of Tacoma, 6-3, 6-4; Gorrill of California beat Wells of Portland, 6-3, 3-6, 6-1; Lewis of Seattle beat Heilbron of Seattle, 6-2, 6-1; Russell of Seattle beat Chadwick of Seattle, 6-1, 6-2; Fitz of Seattle beat Murray of Seattle; Cardinell of Vancouver beat Thompson of Tacoma, 4-6, 6-3, 6-3; Heaton of Seattle beat Garland of Seattle, 6-2, 6-1.

State men's doubles—Fitz and Russell of Seattle beat Garvey and Searing of Seattle, 6-0, 6-0; Murray and Hart of Seattle beat Hubbell and Kenyon of Seattle, 6-3, 6-1; Colwell and Van Cleave of Seattle beat Morrison and C. Shannon of Seattle, 6-3, 6-1; Gorrill of California and Breeze of Tacoma beat Crickmay and Farquhar of Vancouver, 7-5, 7-5; Chadwick and McMicken of Seattle beat Erickson and MacGinnitie of Seattle, 6-2, 6-4.

State mixed doubles—Miss Ryan of California and Armstrong of Tacoma beat Miss Jackling and Parkhurst of Seattle by default; Miss Hotchkiss and Gorrill of California beat Miss Hobson of Seattle and Rhodes of Vancouver, 6-3, 6-4; Mrs. Southard and Russell of Seattle beat Miss Hedley of Seattle and Crickmay of Vancouver, 4-6, 6-0, 6-4; Mrs. Swift and Fitz of Seattle beat Miss Smith of Seattle and Farquhar of Vancouver, 6-5, 8-6.

GREATEST EVER.

FLAG TO FLAG DATE SETTLED.

TO START FROM DENVER LATTER PART OF OCTOBER.

Great Tour Should Eclipse Glidden as Cars Will Cross the Boundary Line Into Mexico Making the Endurance Contest an International Affair.

[ASSOCIATED PRESS NIGHT REPORT.]

DENVER, Aug. 12.—The flag-to-flag endurance and reliability touring contests for automobiles for the G. A. Wahlgreen and other trophies will start from Denver October 25. It will end at Mexico City during the week of November 15, according to official announcement made today in connection with the publication of the railroads to govern the tour. The contest has the sanction of the American Automobile Association.

The route will be through Colorado, Texas and Mexico, the border being crossed at Eagle Pass.

The rules closely follow those of the recent Glidden tour from Detroit to Denver and back to Kansas City, and entries for the event are to close October 15. The first closing date for reduced fee is September 15. The Mexican government is waiving customs formalities at the border and has assured protection for persons, cars and property of the contestants.

WATER POLO AT BIMINI.

Venice and Bimini Are to Meet in Exhibition Game Tonight—Champion Swimmers to Perform.

The Bimini water polo team is to play the Venice sextette in an exhibition game at Bimini tonight. The teams are the strongest amateur aggregations in the South and considerable rivalry exists between them.

Frank Holborow and Marcus Lee, who have been chosen to represent the South in the national swimming championships at Seattle, the latter part of this month, are to swim exhibition races against competitors to be chosen today. Jake Cox and several amateur divers are to perform.

Lyba and Anita Sheffield, who finished second and third, respectively, in the women's race in the P.A.A. tournament at Venice, last month, are to meet in a 50-yard race.

Holborow and Lee are to leave for the North early next week. Les Henry, secretary of the Southern California Swimming Association, believes they have an excellent chance to win championship honors in their respective events, as the number of eastern entries is said not to be large.

DENNIS CANNOT COME.

Crack Amateur Bantamweight of Olympic Club Is Ill and Will Not Be Able to Meet Coe.

Eddie Dennis of the Olympic Club of San Francisco, who by a foul lost the Pacific Coast amateur 115-pound boxing championship to Willie Coe of this city at Venice last month, has notified the Los Angeles Athletic Club that he will not be able to accept its invitation again to meet Coe at the tournament to be held in the club gymnasium August 19, as he has been sick and will not be able to get into condition.

Dennis was anxious to get another crack at Coe and it was expected that he would avail himself of the opportunity offered him. He says he would jump at the chance if he were not sick. The bout was expected to be the feature of the exhibition show, and the club management is endeavoring to arrange a bout equally as good to take its place.

Jeff's Hunting Party.

EUGENE (Or.) Aug. 12.—[Exclusive Dispatch.] Alf Walker of Eugene, who is to take charge of the Jeffries hunting party when it goes into camp in the Cascade Mountains, today received a telegram stating that Jim Jeffries will be here, ready to go into camp, on September 10. He will stop at the Seattle Exposition on his way. The majority of the members of the party will go into camp shortly after August 20.

IMPERIALES CIGARETTES

Imperiales are the acknowledged favorites among thousands of exacting cigarette smokers. They have won their popularity strictly on their quality, which could not be improved even though we asked double the price.

Blended from the finest tobaccos grown; made by skilled work people under the most perfect manufacturing conditions; wrapped in the thinnest mais paper—crimped, not pasted; and each with an individual mouthpiece to cool the smoke.

10 for 10c
Sold Everywhere
THE JOHN BOLLMAN CO., Manufacturers, San Francisco

LAZY LIVER

"I find Cascarets so good that I would not be without them. I was troubled a great deal with torpid liver and headache. Now since taking Cascarets Candy Cathartic I feel very much better. I shall certainly recommend them to my friends as the best medicine I have ever seen."
Anna Bazinet,
Osborn Mill No. 2, Fall River, Mass.

Pleasant. Palatable. Potent. Taste Good. Do Good. Never Sicken, Weaken or Gripe. 10c, 25c, 50c. Never sold in bulk. The genuine tablet stamped C C C. Guaranteed to

$3.00 a Month
All Diseases. Medicines Free. Chronic and Nervous Diseases a Specialty. Consultation Free. DRS. SHORES & SHORES. 445½ So. Spring St., Los Angeles, Cal.

If you don't buy your suit at "Kahns" you don't buy your suit "RIGHT"
457 So. Broadway

1-4 Off Famous Ely Meyer and M. C. Simon clothes for men, cut to the quick. Don't wait; buy today.
GALLOWAY CO. 329 South Spring St.

"Walk-Over" Shoes $3.50, $4, $5
J. F. Hughes, Prop.
111 S. Spring and Cor. 4th & Spring

Classified Liners.

Classified rates: The rate for "want" ads. in The Daily Times is 1c per word for each insertion; in the Sunday issue 1½c per word, each insertion; minimum charge, 25c; except under the following classifications the rate for which is 10c per line, minimum charge 50 cents: "Society Meetings," "Personals," "Special Notices," "Church Notices, Miscellaneous," and "Bath and Massage."

"Liner" (Classified) advertisements for Sunday insertion received over the counter or by telephone after 11:30 o'clock Saturday nights will be inserted under heading "Too Late to Classify."

Sunday real estate advertisements, to be classified properly, must be in The Times office before 10:30 o'clock Saturday night. Rates 1½c per word.

The Sunday circulation of The Times exceeds 77,000 copies, and more "Liners" are regularly printed in its columns than in the five other Los Angeles newspapers combined.

Telephone your want advertisements to up "The Times" any time of day or night and secure prompt and careful attention.

The Times cannot guarantee accuracy or assume responsibility for errors of any kind occurring in telephoned advertisements.

THE TIMES will not be responsible for more than one incorrect insertion of any advertisement ordered for more than one time.

Advertisers should retain receipts given by The Times in payment for "Liners," as no mistakes can be rectified without them.

SPECIAL NOTICES—

TO "LINER" ADVERTISERS:

Beginning from June 1, classified advertising in The Times will be charged by the word at the present established rate of 1c per word in the daily issue and 1½c per word in the Sunday issue. Abbreviations covering a period of several months, denoting the fact that the average number of words to the line are a fraction over seven. This basis for charge, therefore, will prevail after June 1, and each "want" advertisement will be always rated and calculated by the word, and this regulation will not change the manner of handling it. The present "want" ad. rate has been in force for many years, though the circulation of the paper, now more than 50,000 daily and 100,000 Sundays, has trebled during this period. This paper is the United States, rate considered, compares with The Times in "want" service.

THE TIMES-MIRROR COMPANY.

NOTICE OF DISSOLUTION OF PARTNERSHIP. Notice is hereby given that Arthur Harrison and J. Griffith Jones, co-partners doing a general electric business at No. 353 South Broadway, Los Angeles, California, under the firm name of Harrison & Jones, have this day, by mutual consent and agreement, dissolved said partnership. Arthur Harrison will continue said business in his own name at the above mentioned location and will perform all outstanding obligations of said partnership and collect all the outstanding accounts. Dated this 5th day of August, 1909. ARTHUR HARRISON. J. GRIFFITH JONES.

SUNDAY REAL ESTATE LINERS—Classified real estate advertisements for insertion in the SUNDAY TIMES must be in the office not later than 10:30 o'clock Saturday night. Other "want" advertisements for Sunday insertion will be taken over the counter till 11:30 p.m.

To the great volume of linage printed in The Sunday Times, numbering regularly over 1000 columns, must be attributed the fact that this paper is absolutely necessary in order to get the full Sunday issue out on time.

NOTICE—WASHINGTON CAR LINE EXTENSION. A meeting will be held Friday night at 8 o'clock, Aug. 13, at Easton's Hall, 16th and Washington, for the purpose of promoting the extension of this car line. The united effort of all property owners is necessary; it is important that you be there. COMMITTEE.

WANTED — TO FIND AT ONCE, JOHN (Jack) Sheridan, formerly of Newton, Kan., when last heard of was in Globe, Ariz. Death of Mr. Sheridan's father and sickness of his mother make it necessary to find him at once, and any one knowing of whereabouts notify THOMAS SHERIDAN, Axtell, Kan. x13

FOR SALE—MERCHANDISE.

Some special bargains offered by Los Angeles department and other stores in the classified columns under above heading. Splendid opportunity to practice economy. Specialty articles at cut rates alphabetically arranged.

FREE. FREE. FREE.

The Safety Razor Blade sharpened to shave better than new, free. Razors honed and polished to please the shaver. Try the Yankee for an edge. 8. SPRING. Phone 8686; Main 8684. x*

MERCHANTS—READ. MONEY FOR YOU. Strain's ads bring the business. Strain's ads produced by men who know how, don't cost much. Investigate. Card or phone Main 8315; A2315. x*

BEDSPOOLS CLEANED OUT. All work done satisfactory to inspector. L. A. SANITARY CO., Temple 321. Phone 10146. x*

UPHOLSTERING AND MATTRESSES—Experienced cushion makers. Silk floss and hair mattresses renovated. Phone 10646; F7646. COMFORT SPRING BED CO., 524 S. Main. x*

THE BRANCH OFFICE, 531-533 S. SPRING St. Advertisements and subscriptions left at the new Spring street office will receive careful attention as at the main office. Competent clerks in attendance.

TYLER'S VAN & STORAGE CO. WILL move you promptly; vans for sea boxes and pianos; private locked rooms, $1.50 and per month; trunks 25c to 50c. Phone Fifth 1117. Office, 305-11 S. MAIN ST.

PANAMAS BLEACHED WITHOUT INJURY; no chemicals; no heat; no machinery; correct mechanical devices, in quick time, at nominal rates. A1212. FLICKER HAT WORKS, 536 S. Spring. 535 S. Main.

BEDSPOOLS CLEANED OUT. $1.50 with fresh wire. Over 2000 customers and no complaints. Do good work. RED CROSS SANITARY CO. Phone 59064.

KALE KEYS, 25c; COMMON DOOR KEYS, 10c; trunks and desks opened with duplicate keys; trunk locks, $1; 115 S. BROADWAY. x*

FEATHER PILLOWS RENOVATED AT ACME FEATHER WORKS, 756 San Pedro. Phone Sunset Main 1186; Home F1061. x*

DANIEL HALL, 227 S. MAIN, NOON PRAYER meeting daily; gospel meeting every day.

BEDSPOOL CLEANED OUT. IMPERIAL PUMPING CO., West 5296; 2296.

SOCIETY MEETINGS—

GET ACQUAINTED SOCIETY, 1394 SOUTH Hill. Concert tonight. Games, literary programme, music, light refreshments. Strangers doubly welcome.

PERSONAL—Business.

PERSONAL—TO "LINER" ADVERTISERS: Beginning from June 1, classified advertising in The Times will be charged by the word at the present established rate of 1c per word in the daily issue and 1½c per word in the Sunday issue. Abbreviations covering a period of several months, denoting the fact that the average number of words to the line are a fraction over seven. This basis for charge, therefore, will prevail after June 1, and each "want" advertising will be always rated and calculated by the word, and this regulation will not change the manner of handling it. The present "want" ad. rate has been in force for many years, though the circulation of the paper, now more than 50,000 daily and 100,000 Sundays, has trebled during this period. This paper is the United States, rate considered, compares with The Times in "want" service.

THE TIMES-MIRROR COMPANY.

PERSONAL — THE WORLD'S GREATEST ASTRAL SEER AND PSYCHIC, MILBURN. WHEN CONSIDERING A PSYCHIC CONSULT THE BEST. Milburn is the acknowledged leader of them all. Permanently located in Los Angeles. He advises you with a power higher than human. He brings sunshine and success in your life. Work guaranteed. New location, 716 S. HILL ST. Home 10 to 5 daily and Sundays. x4

PERSONAL—

MRS. MASSON,

the noted palmist of London, Eng., may be consulted at 322 S. SPRING ST. (over Owl Drug Store) by those desiring careful, conscientious and reliable head readings from one of the foremost palmists of the day. HIGH CLASS PATRONAGE SOLICITED.

PERSONAL—

FOR SALE—MERCHANDISE.

Some special bargains offered by Los Angeles department and other stores in the classified columns under above heading. Splendid opportunity to practice economy. Specialty articles at cut rates; alphabetically arranged.

PERSONAL—TIMES BRANCH OFFICE, 531-533 S. Spring St. Advertisements and subscriptions left at the new Spring-st. office of The Times will receive as careful attention as at the main office. Competent clerks in attendance.

PERSONAL—HENLEY, SUCCESSFUL PSYCHIC gives dates, facts, figures. Readings daily. 1076 S. Broadway, bet. 9th and 10th. 12

PERSONAL—DAGMAR, EGYPTIAN PSYCHIC wonder; readings daily. 1076 S. Spring.

PERSONAL—SEE MUNDO, THE GREAT INDIAN seer; readings daily. 341½ S. SPRING.

PERSONAL—MME. ORA, EXPERT PALMIST, Clairvoyant, Card Reader. Readings daily. 1076 S. Broadway, bet. 9th and 10th. 12

PERSONAL—MME. ZOLA, CLAIRVOYANT, Palmist

WANTED— Situations, Female.

WANTED—YOUNG WOMAN, Stanford University; proficient German and English; stenographer, typewriter, desires position of responsibility, private, social or a companionship; could act as social or business secretary; best of references. Address Y, box 18, TIMES OFFICE.

WANTED—YOUNG WOMEN, college graduates and high school graduates, with permanent positions, to write, desires position of responsibility, private, social or a companionship; could act as social or business secretary; best of references. Address Y, box 18, TIMES OFFICE.

WANTED—3 YOUNG WOMEN, college graduates and high school graduates, with permanent positions, to write, desires position of responsibility, private, social or a companionship; could act as social or business secretary; best of references. Address Y, box 18, TIMES OFFICE.

WANTED—ACTIVE MAN AS PARTNER; cash business; big profits; only little money for one; only little money to buy ROOM 312, Byrne Bldg. Second-way.

WANTED— Situations, Female.

WANTED—YOUNG WOMAN, Stanford University; proficient German and English; stenographer, typewriter, desires position of responsibility, private, social or a companionship; could act as social or business secretary; best of references. Address Y, box 18, TIMES OFFICE.

WANTED—ACTIVE MAN AS PARTNER; cash business; big profits; only little money for one; only little money to buy ROOM 312, Byrne Bldg. Second-way.

WANTED— Situations, Male and

WANTED — QUICK SERVICE ... cred. If you want the best ... ce be obtained, both in and ... short notice, ring up or call COL... PLOYMENT OFFICE, 311 E. ... way 2505; ASST.

WANTED—POSITION JAPANESE ... tenced gentleman; ... cook; wife waitress; references ... S. Grand ave.

WANTED — COUPLE WITH ... housework; give ... Apply mornings, 1307 W. EIGHTH ST.

WANTED—JAPANESE COUPLE ... stics; woman cook; man, ... gardener. H6966.

WANTED— Agents and Solicitors.

WANTED—AGENTS IN EVERY ... Hartwell mail box; make ... for branch office in your ... CENT MFG. CO., 711 I. st., San

WANTED—MEN AND WOMEN ... for a good proposition, ... right parties. Call any morning ... F. SCOTT, room 302, 353½ S. Broadway.

WANTED—AGENTS TO SELL ... clean broom shield; ... which sells on sight. Address ... Monica, Cal.

WANTED—AGENTS TO SOLICIT ... good proposition. Call any ... week at 1411 W. 8TH ST.

WANTED—FIRST-CLASS HOUSE ... of good address. Apply 311 S. ...

WANTED— Partners.

WANTED—ARE YOU LOOKING ... opportunity in your ... business; $1500 cash and ... interest in successful ... renting, all kinds properties and ... business. All the business ... rest to; no cheap office; ... PHONE 1496, and 304 Grant Bldg.

WANTED — AN EASTERN ... WISHES A PARTNER WITH ... ITAL TO MANUFACTURE ... GELES SOME OF HIS PATENTED ... TIONS. ADDRESS V, BOX 83, ... FICE.

WANTED—PARTY OR PARTIES ... cash to invest in a ... which will bear investigation; ... to the right party. Address ... TIMES OFFICE.

WANTED—ACTIVE MAN AS PARTNER; cash business; big profits; only little money for one; only little money to buy ROOM 312, Byrne Bldg. Second-way.

Classified Liners.

... Real Estate.

... GROVE. ... district, ... Will put in ... residence, balance rash ...

... ELMAR, of ... ELERT & COMPANY, ... Broadway. ... L. A. Realty Board. x15

... BUNGALOW. RE... with, no children; want ... to purchase; option to pur... bungalow of about ... Address F. H., box ...

... 7 OR 8-ROOM ... must ... high ground; will ... and give a fine residence ... Address Y, box 18, TIMES ...

... ACREAGE AT ALTA... most residence property ... most desirable resi... 15

... COUPLE WITH ... housework; give ... Apply mornings, 1307 W. EIGHTH ST.

... JAPANESE COUPLE ... stics; woman cook; man, ... gardener. H6966.

WANTED— Agents and Solicitors.

WANTED—AGENTS IN EVERY ... Hartwell mail box; make $50 a ... for branch office in your ... CENT MFG. CO., 711 I. st., San ...

WANTED—MEN AND WOMEN ... for a good proposition, ... right parties. Call any morning ... F. SCOTT, room 302, 353½ S. Broadway.

WANTED—AGENTS TO SELL ... clean broom shield; ... which sells on sight. Address ... Monica, Cal.

WANTED—AGENTS TO SOLICIT ... good proposition. Call any ... week at 1411 W. 8TH ST.

WANTED—FIRST-CLASS HOUSE ... of good address. Apply 311 S. ...

WANTED— Partners.

WANTED—ARE YOU LOOKING ... opportunity in your ... business; $1500 cash and ... interest in successful ... renting, all kinds properties and ... business. All the business ... rest to; no cheap office; ... PHONE 1496, and 304 Grant Bldg.

WANTED — AN EASTERN ... WISHES A PARTNER WITH ... ITAL TO MANUFACTURE ... GELES SOME OF HIS PATENTED ... TIONS. ADDRESS V, BOX 83, ... FICE.

WANTED—PARTY OR PARTIES ... cash to invest in a ... which will bear investigation; ... to the right party. Address ... TIMES OFFICE.

WANTED—ACTIVE MAN AS PARTNER; cash business; big profits; only little money for one; only little money to buy ROOM 312, Byrne Bldg. Second-way.

WANTED— Rooms With Board.

WANTED—BY YOUNG WOMAN, room and board, for $6 per week, ... for a private family; state ... TIMES OFFICE.

WANTED— To Rent.

WANTED—TO RENT AND MANAGE YOUNG ... DURING YOUR ABSENCE ... THIS SCHOOL ... WE CAN OFFER YOU ... AND A STEADY ... NOT CONFINED TO ... FRONTTABLE AT ... OUR OWN REPAIR SHOP ... REDUCE EXPENSES ... PROMPT REMITTANCES ... AS CLOSE ATTENTION TO ... AS YOU WOULD ... SELF. GLAD TO ... LETTER. WRITE ... CARE, BOX 1, ...

WANTED—TO RENT; ... tion close to the city in good ... have sold our INGLE... & MAIN-MONETA ACRES ... or people who wish to buy ... private party only. PAT... 305 South Hill st. A1235; ...

WANTED—TO RENT, WITH ... a number of good ... rooms in the S.W. section ... with bath preferred; ... which suits on sight. Address ... Monica, Cal.

WANTED—AGENTS TO SOLICIT ... good proposition. Call any ... week at 1411 W. 8TH ST.

WANTED—FIRST-CLASS HOUSE ... of good address. Apply 311 S. ...

WANTED— To Rent.

WANTED—TO RENT AND MANAGE YOUNG ... DURING YOUR ABSENCE ... THIS SCHOOL ... WE CAN OFFER YOU ... AND A STEADY ... NOT CONFINED TO ... FRONTTABLE AT ... OUR OWN REPAIR SHOP ... REDUCE EXPENSES ... PROMPT REMITTANCES ... AS CLOSE ATTENTION TO ... AS YOU WOULD ... SELF. GLAD TO ... LETTER. WRITE ... CARE, BOX 1, ...

WANTED—TO RENT; ... tion close to the city in good ... have sold our INGLE... & MAIN-MONETA ACRES ... or people who wish to buy ... private party only. PAT... 305 South Hill st. A1235; ...

WANTED—TO RENT, WITH ... a number of good ... rooms in the S.W. section ... with bath preferred; ... which suits on sight. Address ... Monica, Cal.

WANTED—TO RENT, WITH ... a number of good ... rooms in the S.W. section ... with bath preferred; ... which suits on sight. Address ... Monica, Cal.

To Let— Furnished Rooms.

TO LET—

HOTEL KENNETH,
325 S. GRAND AVE.

On the hill, where it is quiet and comfortable and the air is fine. Finely furnished rooms with and without private baths; elevator service; every room has running hot and cold water; roof garden with beautiful large sun parlor, rates reasonable, location one block from Angels' Flight; 5 minutes' walk to Broadway and 4th sts. Home A3367; Broadway 4700. x15

TO LET—VALDEMAR, 632 WEST SIXTH, family commercial hotel; handsomely furnished, rooms, private baths, $1, $4, $5 week; incomparable appointments, electricity, telephones, running water, unparalleled accommodations approximate "Alexandria"; inconceivable advantageous downtown location, proprietor's personal supervision guarantees satisfactory management; permanent patrons proportionately appreciated. 15

TO LET — ACCESSIBLE TO DIFFERENT car lines; walking distance, very pleasant neighborhood, 3 attractively furnished rooms, with furnished kitchen and sleeping porch; modern conveniences; light and airy; just the place for 3 or 4 adults, or will rent separately. Look here before locating elsewhere. 1386 W. EIGHTH ST. 14

TO LET — PERCIVAL, 345 S. HILL, FURnished rooms in the largest and most perfectly appointed apartment house in the West; 225 rooms, single or en suite, with bath and buffet kitchen; also single rooms, amusement hall. Desirable and centrally located; walking distance.

TO LET—HOTEL CADILLAC, 331 SOUTH Main. If you are thinking of making a change, if you are stopping in the city a day, a week or a month, let us show you what we have in the way of large, clean, airy rooms at very low rates. 15

TO LET—THE KONETA, 131½ N. BROADway, near Times Office, nice, clean, modern, homelike furnished rooms, nice parlor, piano, hot bath; right in business center; prices reasonable. A6783. x

TO LET—IN HOTEL OHIO, 317 NORTH BROADWAY, clean and well furnished rooms, single or en suite, with bath; every modern convenience, rates from $3 a week up to $7. Free baths. x14

TO LET—NEW HOUSE, BRIGHT, OUTSIDE rooms, housekeeping and single, $1.50 to $4; hot bath, laundry, walking distance; cars direct to depots. TEN ETCH, 311 S. Figueroa.

TO LET—SUITES, SINGLE ROOMS AND rooms with private bath; clean, comfortable and close in; strictly modern; summer rates. HOTEL ARRAHWANNA, 412½ West 7th st. 17

TO LET — NICELY FURNISHED FRONT room, electricity, gas. Privilege of housekeeping. Use of parlor and piano. $3 per week. Walking distance. 909 W. 24TH ST. x

TO LET—FURNISHED ROOMS, 35 NEWLY furnished rooms, running water, modern, $2 per week, $6 a day. 347 S. LOS ANGELES ST. Phone A1561.

TO LET—NEWLY FURNISHED FRONT and side rooms, every comfort and convenience of modern home; walking distance. 927½ S. FIGUEROA. 13

TO LET—NICELY FURNISHED SLEEPING and housekeeping rooms; electric light, gas and bath, $2.50 per week and up. 1334 W. OLIVE.

TO LET—4 LARGE ROOMS, WITH KITCHen and bath; elegantly furnished, in pleasant home; short distance. Apply 343 S. FIGUEROA.

TO LET — ELEGANTLY FURNISHED front rooms; disappearing beds; only $12 monthly. Just opened. 944 FRANCISCO x

TO LET—IN COTTAGE, TO ADULTS, 4 nicely furnished housekeeping rooms, nicely situated. 129 W. 36TH ST. Phone South 2886. 14

TO LET—$1.50 WEEKLY; LARGE, SUNNY rooms, well furnished, clean; in rear 1304 E. NINTH ST. Also 1113 E. SEVENTH ST.

TO LET—FURNISHED ROOMS, $1.50 PER week up; electricity, free baths; one block west of Courthouse. 412 TEMPLE ST. 13

TO LET—3 CONNECTING ROOMS, GROUND floor, private house, walking distance. 1039 W. LINCOLN. Phone Main 7608.

TO LET — NICELY FURNISHED SUNNY rooms, private family, walking distance. 923 DENVEN AVE. Phone 12606. 15

TO LET—STRICTLY CLEAN FURNISHED rooms and housekeeping rooms. 909 S. OLIVE. Phone Broadway 3197.

TO LET—TO ELDERLY LADY, A ROOM at 1040 W. WASHINGTON ST., $6; housekeeping privileges. 13

TO LET—STRICTLY CLEAN FURNISHED rooms at 909 S. OLIVE ST. Phone BROADWAY 3197.

TO LET—ELEGANT FURNISHED FRONT room, close in, connect to all car lines. 619 WALL ST.

TO LET—$1.75 WEEK, FURNISHED housekeeping room, $6.50 month, bath. 548 EAST FIFTH.

TO LET — SINGLE AND HOUSEKEEPING rooms. THE CRANBROOK, 344 S. Hill. 14

TO LET—LARGE SUNNY ROOMS, ELEgant, furnished, summer rates. 619½ W. 6TH ST.

TO LET—ROOM IN REAR, FOR RESPECtable working man. 1342 EAST SIXTH ST.

TO LET—3 FURNISHED ROOMS, SINGLE or en suite. 1404 W. 7TH ST. Phone 6219.

TO LET—SINGLE AND LIGHT HOUSEkeeping rooms. 827 SOUTH OLIVE. 13

To Let— Unfurnished Rooms.

TO LET—2 UNFURNISHED ROOMS, PRIvate barn; built in bed, oak floors, every convenience. Front 24 floor, good neighborhood, close in. Crown Hill car. 1216 W. 6TH ST. 13

To Let— Flats.

TO LET—FLATS
W. First, near Fremont, 5 rooms....$18.00
Diamond st., very fine; 5 rooms.....$14.00
Diamond st., furnished; 5 rooms.....$24.00
Apply 911 DIAMOND ST. West Second car to Figueroa st., or ring Main 3943. x

TO LET—WESTLAKE SECTION, MODERN 5-room flat, large living-room; inglenook, large fireplace, beamed ceilings, strictly first-class; large grounds with lots of sun. Adults. Apply 722 VALENCIA ST. F5623. x

TO LET—NEW 5-ROOM FLAT AT N.E. CORner Olive and Vernon, $35, 2 wall beds, oak floors, bath, heater, front and back porches. Private entrance. Call N.W. corner Menlo & Vernon. SOUTH 1281. 20607. 13

TO LET—
$18, No. 549 San Pedro street, four room lower flat. LEE A. McCONNELL & CO., 313 Douglas Bldg.

TO LET—UPPER FLAT OF 3 ROOMS AND bath, gas, electricity, solar heater, freshly tinted, within a block of Coulter's Store. Adults. Apply at 2284 S. OLIVE. 14

TO LET—STRICTLY MODERN FIVE ROOM upper flat, all outside sunny rooms, fine surroundings. 1422 SHATTO, between Valencia and Union. Phone 21921. 13

TO LET—LOWER FLOOR OF COTTAGE, 5 room, reception hall and cellar, large lawn, fine water paid. Near cars; adults. 1240 EAST 17TH ST.

TO LET—NEW UNFURNISHED 6-ROOM modern sunny cool 2nd, every convenience; good neighborhood. Close in. OWNER, 1214 W. Fourth st.

TO LET—3 UNFURNISHED COTTAGE-flats, 4 rooms each; on Angelena Heights, 2-car N. C. TERRELL, 1357 Bellevue ave. 'Phone 26712. 13

TO LET—5-ROOM LOWER COTTAGE FLAT; bath, gas range, cold-air shaft, stationary tub; convenient to all car lines. 327 W. 16TH ST. 13

TO LET—MODERN 6-ROOM LOWER FAMily flat, 20 minutes' walk from center of city; good neighborhood. 1154 SANTEE ST. 13

TO LET—$24; ELEGANT 2 ROOM FLAT. Unusually well lighted, wall beds, range, table, all modern utilities. 462 LUCAS AVE. x

TO LET—BEAUTIFUL CARLTON FLAT, 3 large rooms, bath and porch; $18 a month; close in. 223 N. GRAND AVE. 14

TO LET—$23; NEW 4 ROOM FLAT, WITH 2 wall beds; choice location, 1343 CROWN HILL AVE. Phone 21286. x

TO LET—FIVE AND SIX ROOM SUNNY flats, close in, rent reduced. Apply 1311½ SOUTH FIGUEROA. 13

TO LET — CLOSE IN, MODERN 6-ROOM flat; exceptionally good neighborhood. Call 61 S. FREMONT. 14

TO LET—4 LARGE ROOMS AND RECEPtion hall, modern cottage flat. 722 OTTAWA ST. Main 8236.

TO LET—MODERN AND CLEAN 5-ROOM upper and lower flats on 839 Patton. 'Phone TEMPLE 1194. 14

TO LET—CLOSE IN, 4 AND 5-ROOM FLATS; rent cheap. HUBBELL, 502 Bullard Block. 'Phone 21276.

TO LET — UNFURNISHED FLAT, EVERY convenience. 3309 MAGNOLIA AVE. Phone 54016.

TO LET—SUNNY 5-ROOM FLAT, WALKING distance. 818 E. 18TH. 20

TO LET—3 CLOSE-IN MODERN FLATS. 1131 FIGUEROA ST. 25

To Let— Furnished Flats.

TO LET—NICELY FURNISHED 5-ROOM cottage flat, upper or lower. 'Phone 52943. 1008½ SBRATTAN ST. 13

TO LET—NEAR WESTLAKE PARK, COMpletely furnished, 5-room flat. MAIN 5726. 2824 ORANGE ST. 17

TO LET — FURNISHED FLAT, 4 ROOMS, new, close in. 927 LINCOLN ST., near 9th and Figueroa. 25

TO LET—6-ROOM FURNISHED COTTAGE-flat, 2 rooms each; on Angelena Heights, 2-car block from Angels' Flight; 5 minutes' walk to Broadway and 4th sts. Home A3367; Broadway 4700. x15

TO LET—VALDEMAR, 632 WEST SIXTH, family commercial hotel; handsomely furnished, rooms, private baths, $1, $4, $5 week; incomparable appointments, electricity, telephones, running water, unparalleled accommodations approximate "Alexandria"; inconceivable advantageous downtown location, proprietor's personal supervision guarantees satisfactory management; permanent patrons proportionately appreciated. 15

TO LET — ACCESSIBLE TO DIFFERENT car lines; walking distance, very pleasant neighborhood, 3 attractively furnished rooms, with furnished kitchen and sleeping porch; modern conveniences; light and airy; just the place for 3 or 4 adults, or will rent separately. Look here before locating elsewhere. 1386 W. EIGHTH ST. 14

TO LET — PERCIVAL, 345 S. HILL, FURnished rooms in the largest and most perfectly appointed apartment house in the West; 225 rooms, single or en suite, with bath and buffet kitchen; also single rooms, amusement hall. Desirable and centrally located; walking distance.

TO LET—HOTEL CADILLAC, 331 SOUTH Main. If you are thinking of making a change, if you are stopping in the city a day, a week or a month, let us show you what we have in the way of large, clean, airy rooms at very low rates. 15

TO LET—THE KONETA, 131½ N. BROADway, near Times Office, nice, clean, modern, homelike furnished rooms, nice parlor, piano, hot bath; right in business center; prices reasonable. A6783. x

TO LET—IN HOTEL OHIO, 317 NORTH BROADWAY, clean and well furnished rooms, single or en suite, with bath; every modern convenience, rates from $3 a week up to $7. Free baths. x14

TO LET—NEW HOUSE, BRIGHT, OUTSIDE rooms, housekeeping and single, $1.50 to $4; hot bath, laundry, walking distance; cars direct to depots. TEN ETCH, 311 S. Figueroa.

TO LET—SUITES, SINGLE ROOMS AND rooms with private bath; clean, comfortable and close in; strictly modern; summer rates. HOTEL ARRAHWANNA, 412½ West 7th st. 17

TO LET — NICELY FURNISHED FRONT room, electricity, gas. Privilege of housekeeping. Use of parlor and piano. $3 per week. Walking distance. 909 W. 24TH ST. x

TO LET—FURNISHED ROOMS, 35 NEWLY furnished rooms, running water, modern, $2 per week, $6 a day. 347 S. LOS ANGELES ST. Phone A1561.

TO LET—NEWLY FURNISHED FRONT and side rooms, every comfort and convenience of modern home; walking distance. 927½ S. FIGUEROA. 13

TO LET—NICELY FURNISHED SLEEPING and housekeeping rooms; electric light, gas and bath, $2.50 per week and up. 1334 W. OLIVE.

TO LET—4 LARGE ROOMS, WITH KITCHen and bath; elegantly furnished, in pleasant home; short distance. Apply 343 S. FIGUEROA.

TO LET — ELEGANTLY FURNISHED front rooms; disappearing beds; only $12 monthly. Just opened. 944 FRANCISCO x

TO LET—IN COTTAGE, TO ADULTS, 4 nicely furnished housekeeping rooms, nicely situated. 129 W. 36TH ST. Phone South 2886. 14

TO LET—$1.50 WEEKLY; LARGE, SUNNY rooms, well furnished, clean; in rear 1304 E. NINTH ST. Also 1113 E. SEVENTH ST.

TO LET—FURNISHED ROOMS, $1.50 PER week up; electricity, free baths; one block west of Courthouse. 412 TEMPLE ST. 13

TO LET—3 CONNECTING ROOMS, GROUND floor, private house, walking distance. 1039 W. LINCOLN. Phone Main 7608.

TO LET — NICELY FURNISHED SUNNY rooms, private family, walking distance. 923 DENVEN AVE. Phone 12606. 15

TO LET—STRICTLY CLEAN FURNISHED rooms and housekeeping rooms. 909 S. OLIVE. Phone Broadway 3197.

TO LET—TO ELDERLY LADY, A ROOM at 1040 W. WASHINGTON ST., $6; housekeeping privileges. 13

TO LET—STRICTLY CLEAN FURNISHED rooms at 909 S. OLIVE ST. Phone BROADWAY 3197.

TO LET—ELEGANT FURNISHED FRONT room, close in, connect to all car lines. 619 WALL ST.

TO LET—$1.75 WEEK, FURNISHED housekeeping room, $6.50 month, bath. 548 EAST FIFTH.

TO LET — SINGLE AND HOUSEKEEPING rooms. THE CRANBROOK, 344 S. Hill. 14

TO LET—LARGE SUNNY ROOMS, ELEgant, furnished, summer rates. 619½ W. 6TH ST.

TO LET—ROOM IN REAR, FOR RESPECtable working man. 1342 EAST SIXTH ST.

TO LET—3 FURNISHED ROOMS, SINGLE or en suite. 1404 W. 7TH ST. Phone 6219.

TO LET—SINGLE AND LIGHT HOUSEkeeping rooms. 827 SOUTH OLIVE. 13

To Let— Unfurnished Rooms.

TO LET—2 UNFURNISHED ROOMS, PRIvate barn; built in bed, oak floors, every convenience. Front 24 floor, good neighborhood, close in. Crown Hill car. 1216 W. 6TH ST. 13

To Let— Flats.

TO LET—FLATS
W. First, near Fremont, 5 rooms....$18.00
Diamond st., very fine; 5 rooms.....$14.00
Diamond st., furnished; 5 rooms.....$24.00
Apply 911 DIAMOND ST. West Second car to Figueroa st., or ring Main 3943. x

TO LET—WESTLAKE SECTION, MODERN 5-room flat, large living-room; inglenook, large fireplace, beamed ceilings, strictly first-class; large grounds with lots of sun. Adults. Apply 722 VALENCIA ST. F5623. x

TO LET—NEW 5-ROOM FLAT AT N.E. CORner Olive and Vernon, $35, 2 wall beds, oak floors, bath, heater, front and back porches. Private entrance. Call N.W. corner Menlo & Vernon. SOUTH 1281. 20607. 13

TO LET—
$18, No. 549 San Pedro street, four room lower flat. LEE A. McCONNELL & CO., 313 Douglas Bldg.

TO LET—UPPER FLAT OF 3 ROOMS AND bath, gas, electricity, solar heater, freshly tinted, within a block of Coulter's Store. Adults. Apply at 2284 S. OLIVE. 14

TO LET—STRICTLY MODERN FIVE ROOM upper flat, all outside sunny rooms, fine surroundings. 1422 SHATTO, between Valencia and Union. Phone 21921. 13

TO LET—LOWER FLOOR OF COTTAGE, 5 room, reception hall and cellar, large lawn, fine water paid. Near cars; adults. 1240 EAST 17TH ST.

TO LET—NEW UNFURNISHED 6-ROOM modern sunny cool 2nd, every convenience; good neighborhood. Close in. OWNER, 1214 W. Fourth st.

TO LET—3 UNFURNISHED COTTAGE-flats, 4 rooms each; on Angelena Heights, 2-car N. C. TERRELL, 1357 Bellevue ave. 'Phone 26712. 13

TO LET—5-ROOM LOWER COTTAGE FLAT; bath, gas range, cold-air shaft, stationary tub; convenient to all car lines. 327 W. 16TH ST. 13

TO LET—MODERN 6-ROOM LOWER FAMily flat, 20 minutes' walk from center of city; good neighborhood. 1154 SANTEE ST. 13

TO LET—$24; ELEGANT 2 ROOM FLAT. Unusually well lighted, wall beds, range, table, all modern utilities. 462 LUCAS AVE. x

TO LET—BEAUTIFUL CARLTON FLAT, 3 large rooms, bath and porch; $18 a month; close in. 223 N. GRAND AVE. 14

TO LET—$23; NEW 4 ROOM FLAT, WITH 2 wall beds; choice location, 1343 CROWN HILL AVE. Phone 21286. x

TO LET—FIVE AND SIX ROOM SUNNY flats, close in, rent reduced. Apply 1311½ SOUTH FIGUEROA. 13

TO LET — CLOSE IN, MODERN 6-ROOM flat; exceptionally good neighborhood. Call 61 S. FREMONT. 14

TO LET—4 LARGE ROOMS AND RECEPtion hall, modern cottage flat. 722 OTTAWA ST. Main 8236.

TO LET—MODERN AND CLEAN 5-ROOM upper and lower flats on 839 Patton. 'Phone TEMPLE 1194. 14

TO LET—CLOSE IN, 4 AND 5-ROOM FLATS; rent cheap. HUBBELL, 502 Bullard Block. 'Phone 21276.

TO LET — UNFURNISHED FLAT, EVERY convenience. 3309 MAGNOLIA AVE. Phone 54016.

TO LET—SUNNY 5-ROOM FLAT, WALKING distance. 818 E. 18TH. 20

TO LET—3 CLOSE-IN MODERN FLATS. 1131 FIGUEROA ST. 25

To Let— Furnished Flats.

TO LET—NICELY FURNISHED 5-ROOM cottage flat, upper or lower. 'Phone 52943. 1008½ SBRATTAN ST. 13

TO LET—NEAR WESTLAKE PARK, COMpletely furnished, 5-room flat. MAIN 5726. 2824 ORANGE ST. 17

TO LET — FURNISHED FLAT, 4 ROOMS, new, close in. 927 LINCOLN ST., near 9th and Figueroa. 25

TO LET—6-ROOM FURNISHED COTTAGE-

To Let— Furnished Flats.

TO LET—
Newly furnished 5-room flat, bath, gas and electricity, water paid, only $13, near First and Figueroa.
A3545. F. A. PARKER,
Main 6077. 247 Douglas Bldg. 13

TO LET—FURNISHED, NEW 4-ROOM UPper flat, large bay window, hardwood floors. All modern conveniences. Rent reasonable. PHONE 23061. 1309 VALENCIA. 15

TO LET—SIX ROOM FURNISHED FLAT, close in. Inquire BRIGGS REAL ESTATE CO., 210 W. 3rd st. A4430; Main 597. x13

TO LET — CLOSE IN, MODERN, NICELY furnished 4-room flat; exceptionally good neighborhood. Call 453 S. HOPE. 13

TO LET—FURNISHED COMPLETE, UPPER part, private house, 6 rooms, $35; adults. 94344 VALENCIA ST. 15

To Let— Apartments Furnished And Unfurnished.

TO LET—MODERN APARTMENTS, FURnished complete, especially ventilated, homelike, convenient arrangements, large grounds, flowers, birds, WE CAN LOCATE YOU where YOU WILL BE SUITED. Especially low SUMMER RATES.
310—1023 W. First st., for couples, DENVER.
310—1117 W. 1st st., 2 double beds, OAKLEY.
311—1122 W. First st., fine view, MILHIGAN.
310—1127 W. 1st st., splendid rms, LUCERNE.
310—1141 W. 1st., beautiful view, ST. LOUIS.
314—200 N. Fremont, large grounds, GENEVA
310—212 N. Fremont, 1 room, HELVETIA.
314—219 N. Fremont, 1 double beds, RAMONA
314—223 N. Fremont, 1 double beds, CARLTON.
313—611 Diamond, very neat, PORTLAND.
313—1128 Mignonette st., OAKLAND.
313—1132 W. 6th, Private baths, SEATTLE.
314—1140 S. Figueroa, very close in, TAFT.
314—334 S. Figueroa, ROOSEVELT.
310—1516 N. Beaudry, verandas, CHICAGO.
310—1520 Colton st, large rooms, FLORENCE
310—1008 E. 30 Ninth, very fine, NORTON.
310—1013 E. 9th, very desirable, NEW YORK.
310—628 Crocker st., for couples PITTSBURG.
310—711 Crocker ave., ALHAMBRA.
313—544 Francisco, just opened, MARENGO.
966—1134 W. 7th, special service, PARK.
W. WEEKENDANGER,
Room 311, 207 S. Broadway, A3249, Main 2943.
Branch office, 1017 W. First. x

TO LET —
PARK APARTMENTS,
1133 West Seventh st.
JUST OPENED.
Strictly first-class. Unique in arrangement. Magnificently furnished and appointed. Servant problem solved. Beautiful private park. Magnificent location. 54508. x

TO LET —
MARENGO APARTMENTS.
124. Just opened; 3 large parlors, 3 double bedrooms, buffet kitchen, private bath, exclusively furnished, $50. SAN FRANCISCO ST. Take W. Ninth-st. car. Phone 51266. x

TO LET — ELEGANTLY FURNISHED apartments on Figueroa st., only $16 to $18 monthly.

WHY PAY CAR FARE?
Finest beds and furnishings; homelike, sanitation perfect. Come and see us. 334 FIGUEROA ST. Main 5041, A3404. x

TO LET—FINE 3 AND 5-ROOM APARTments; finest bedding; clean, sanitary bathrooms; bright, airy, homelike, large grounds, birds, flowers. PORTLAND APARTMENTS, 911 Diamond st. Take Second car to Figueroa, then 1 block north. $16 TO $13 MONTHLY. x

TO LET—
5-room apartment, unfurnished, on Orange st., near 9th and Main. These are very nice apartments, close in, and will rent very cheap.
LOS ANGELES TRUST CO.,
Second and Spring sts. x

TO LET—ST. LAWRENCE APARTMENTS, 5-room mahogany apartments, furnished or unfurnished. Handsomest. 41 ST. JAMES PARK. x

TO LET—246 S. HILL, THE PERCIVAL. Duplex apartments in largest and most perfectly appointed apartment house in the West; single or en suite, with or without private baths and buffet kitchen; amusement hall, roof garden. Exceptional location.

TO LET—$16 TO $18 MONTHLY; FINELY furnished apartments; large rooms; special ventilation; central location; large grounds, flowers, aviary; small or large families. Very few. Second-st. car to Fremont. 204 N. FREMONT.

TO LET—TWO AND THREE ROOM MODern apartments, new furniture, private baths, large halls and verandas, fine new building, $14 and $18, ten minutes' walk to 6th and Broadway. 815 W. 1ST ST. Main 8502. x

TO LET — CALDWELL APARTMENTS, 825 CROCKER ST. New 3-story fireproof brick building, one and two room apartments, completely furnished $2.50 and $3 per week. Electricity, bath and laundry free. 'Phone 27198. x

TO LET—THE LOUVRE APARTMENTS, 605 S. Washington, 2 and 3-room suites, private bath, roof garden; phone in each apartment; all new and modern. 'Phone South 1204 or 26742. L. M. BALLOU, mgr.

TO LET — $14 MONTHLY; FIVE FRONT apartments; 2 double beds. WHY PAY HIGH RENT? Every convenience and comfort. West Second-st. car to Fremont st. 216 N. FREMONT. x

TO LET—NORTHWEST APARTMENT, 127 N. Beaudry; Temple car; all modern conveniences; three suites, $15; three room suites, $13, $14, $12. Only desirable people wanted.

TO LET—$16 TO $13 MONTHLY; FINELY furnished apartments; neat, artistic; large porches; especially ventilated. 1849 N. BEAUDRY. 1030 COLTON ST. x

TO LET—WESTLAKE DISTRICT.
THE OLIVER.
A fine suite of 2 large rooms, bath and kitchen; fine location. 1037 BEACON ST. x

TO LET—$14 TO $16 MONTHLY, VERY FINE front apartments; 2 double beds; central location; absolutely modern, clean and neat. 218 N. FREMONT ST. West 2nd st. car. x

TO LET—FINE MODERN APARTMENTS, high on hill; beautiful view; fine air. $16 to $13 monthly; 2 and 3 rooms. 1133-1137 and 1141 W. FIRST ST. x

TO LET—
THE FULTON.
Beautifully located apartments. 7TH AND BIXEL STS. Bdwy. 5060. 31518.

TO LET—DOUGLAS APARTMENTS, 424 W. 10th, corner Flower; modern 2 and 3-room apartments, complete for housekeeping, $13 to $20. 'Phone, bath, laundry, etc. 14

TO LET—TWO TO $20 MONTHLY; SUNNIest apartments; new, complete, homelike, sanitary, strictly modern. 1011 and 1003 E. NINTH or 836 CROCKER ST. x

TO LET—THE ST. REGIS, HOUSEKEEPING apartments, 345 S. Flower. Main 2350; A1239. Five minutes to 3rd and Broadway; large cool porches; $13 to $25.

TO LET—AT FLOWER COURT, 305 N. Flower st., nice 2 and 3-room apartments, with private bath, cool, reasonable rent. On the hill; investigate.

TO LET — $16 TO $14; FINE APARTments on Figueroa, just finished; strictly new; no car fare. "THE TAFT," 333 S. Figueroa. x

TO LET—THE HARGRAVE, 142 S. FIGUEroa, corner 2nd; elegant up-to-date suites; high, air, view, short walking distance; $15 to $20.

TO LET—PICO APARTMENTS, 614½ W. Pico st. 'Phone 21477. Largest, cleanest and cheapest apartments in the city; all outside rooms.

TO LET—THE BRAND NEW MOSS ROSE APARTMENTS, MOSS ROSE APARTMENTS. Summer rates, close in. 1401 Santee.

TO LET—$20, $22; FURNISHED 4-ROOM suites, unusually well lighted, 2 WALL BEDS. CROWN HILL APARTMENTS. 'Phone 6201. x

TO LET—COTTAGE; 3 COMPLETELY FURnished housekeeping rooms; adults or with infant. 1746 NEWTON ST., $15 per month. 15

TO LET—$12.50 MONTHLY; 3-ROOM APARTments, 2 double beds, nicely furnished; large grounds. 222 N. FREMONT. x21

TO LET—THE WAYLAND, BEAUTIFUL apartments of 2 and 3 rooms, close in; no car fare. 439 S. HOPE. x

TO LET — $14 TO $16; CHOICE APARTments; private baths, 2 rooms, wall beds. Apply 1017 WEST FIRST. x21

TO LET—2-ROOM APARTMENT, NICELY furnished. 32RD AND UNION; rent cheap. Main 8214. 15

To Let— Rooms and Board.

TO LET—NICE ROOMS IN BEAUTIFUL home, also fine canvas bungalows; all advantages of farm life; raise our own fruit and vegetables; Jersey milk and cream; 20 minutes' ride; elevator to floor. THORNTHWAITE FARM, Sunset Glendale 761; Home 622. x

TO LET — LARGE AIRY ROOMS; BEST table, parlor, piano, electricity, every convenience. Also one housekeeping suite, reasonable. 'Phone BROADWAY 1798; HOME 23214. 321 West Pico st. 16

TO LET—WIDOW OF REFINEMENT DEsires to rent to several gentlemen, handsomely furnished rooms and board; home cooking, close in. 529½ W. 11TH ST. 17

TO LET—NICELY FURNISHED ROOM AND board, in private family; home comforts; Westlake district; phone. Suitable for 2 gentlemen. 1902 W. 12TH.

TO LET—A HOME; BEST HOTEL ACCOMmodations at reasonable rates. ARBUTUS-FORD INN, 8th and Hope. Main 1119; F1119. 14

TO LET—1 DOUBLE ROOM; 1 SINGLE room with excellent table board in a handsome private home. 1264 ORANGE ST. 13

TO LET — LARGE WELL FURNISHED room, private porch and good home table. Terms reasonable. 226 S. GRAND. 13

TO LET—NURSE WILL TAKE TUBERCUlar patients to board. Address Box 85, TIMES OFFICE, Pasadena. x17

To Let— Furnished Flats.

TO LET—
Newly furnished 5-room flat, bath, gas and electricity, water paid, only $13, near First and Figueroa.
A3545. F. A. PARKER,
Main 6077. 247 Douglas Bldg. 13

TO LET—FURNISHED, NEW 4-ROOM UPper flat, large bay window, hardwood floors. All modern conveniences. Rent reasonable. PHONE 23061. 1309 VALENCIA. 15

TO LET—SIX ROOM FURNISHED FLAT, close in. Inquire BRIGGS REAL ESTATE CO., 210 W. 3rd st. A4430; Main 597. x13

TO LET—CLOSE IN, MODERN, NICELY furnished 4-room flat; exceptionally good neighborhood. Call 453 S. HOPE. 13

TO LET—FURNISHED COMPLETE, UPPER part, private house, 6 rooms, $35; adults. 94344 VALENCIA ST. 15

To Let— Apartments Furnished And Unfurnished.

TO LET—MODERN APARTMENTS, FURnished complete, especially ventilated, homelike, convenient arrangements, large grounds, flowers, birds, WE CAN LOCATE YOU where YOU WILL BE SUITED. Especially low SUMMER RATES.
310—1023 W. First st., for couples, DENVER.
310—1117 W. 1st st., 2 double beds, OAKLEY.
311—1122 W. First st., fine view, MILHIGAN.
310—1127 W. 1st st., splendid rms, LUCERNE.
314—1141 W. 1st., beautiful view, ST. LOUIS.
314—200 N. Fremont, large grounds, GENEVA
310—212 N. Fremont, 1 room, HELVETIA.
314—219 N. Fremont, 1 double beds, RAMONA
314—223 N. Fremont, 1 double beds, CARLTON.
313—611 Diamond, very neat, PORTLAND.
313—1128 Mignonette st., OAKLAND.
313—1132 W. 6th, Private baths, SEATTLE.
314—1140 S. Figueroa, very close in, TAFT.
314—334 S. Figuero

Classified Liners.

FOR SALE—
City Lots and Lands.

MANCHESTER HEIGHTS

LARGE LOTS.

$250 AND UP.

SOUTHWEST.

THE CENTER OF ACTIVITY. IMPROVEMENTS ALL IN.

5c FARE.

...he 5c fare which has just been granted to residents of

MANCHESTER HEIGHTS.

...causing great activity to homeseekers as well as speculators to put their money in this ...ated location, the elevation gives a clear ...w of Los Angeles and the mountains.

$25 CASH AND $10 MONTHLY.

...ese lots are at the southwest corner of ...ional and Manchester aves., high and level ...d a gradual eastern slope, accessible to the ...st breezes, right in the course of San ...e and consolidation.

INVESTIGATE NOW,

...minutes from Second and Spring sts. ...e Redondo car marked "Strawberry ...k" in front of our office. Tell conductor to let you off at Manchester ave.

FREE EXCURSIONS DAILY.

FROM OUR OFFICE.
OFFICE OPEN SUNDAY
TO GIVE FREE TICKETS.
...one A3674. Sunset Main 838.

GRIDER-HAMILTON-OSWALD CO.,
325 W. Second st. x13

...R SALE—

ONLY $425 FOR A LOT,

ON A 5-CENT CAR FARE.

...the best part of the southwest, close to ...t Jefferson (36th) st. All modern and ...dless improvements completed and paid ...

...GAS AND ELECTRICITY IN NOW.

...rrounded by nice homes and more building ...y day. Located within half a block of ...t Jefferson st. and only a short walk ...m the car line, with a 4 to 7-minute service ...d a straight 5-cent fare. The car line ...o be extended within a very short time. ...t investors will bring this $472 lot within ...a block of the cars and will also bring it ...ty close to being a $1000 lot.

NOW IS THE TIME TO BUY FOR PROFIT.

...ce from 4½ to 10 blocks farther out, and ...ld the improvements and advertising up ...p for more money. THINK OF $71-A ...home site, close to 36th st., and on a ...t car fare, for only $475, on terms of

$10 CASH; $10 MONTHLY.

...IS IS ABSOLUTELY THE BEST INVESTMENT AND THE CHEAPEST DESIRABLE HOME SITE IN LOS ANGELES JUST NOVEMBER—$475 BUYS THIS LOT, ON A ...NT FARE, ON TERMS OF $50 CASH, ...D ONLY $10 PER MONTH. SEE US AT ...CE.

VICTOR G. KLEINBERGER CO.,
302 H. W. Hellman Bldg. x13

...R SALE—
MAIN-MONETA ACRES.
...you looking for a small ranch of 2½ ...10 acres?
...ECT Main-Moneta Acres.
...side of 35 minutes on the Redondo-Moneta ...ine to Rosecrans avenue.
$250 an acre
and up.
...o soil is a rich sandy loam, excellent for ...egetables, berries and small fruits. ...ter is piped throughout the tract and ...be deeded to the purchasers.
...u can have a country home and be ...enough to the city to enjoy its advan...ages.
...hools, stores and churches are near by. ...e street boulevard, which is now to be ...ademized from Los Angeles to San Pedro, ...s through this property.
...you will visit this property you will ...convinced that there is no other acreage ...Los Angeles that can compare with it ...soil, location, water, car service, etc. ...e big green car anywhere on Broadway, ...d Redondo via Moneta ave., and get ...d Rosecrans ave.
Free tickets at our office,
PATTON & LONGLEY,
320 S. Hill st. Main 6278. x13

...R SALE—
JUST FIGURE A MINUTE.
A FIGUEROA HEIGHTS
LOT, 50x177.
HAS 8850 SQUARE FEET.
FOR $275 AND UP.
$25 CASH—$10 PER MONTH.
COMPARE WITH THE
ORDINARY SIZE LOT,
40x120—
WHICH HAS
ONLY 4800 SQUARE FEET.
YOU KNOW WHAT THE OTHER
FELLOW ASKS YOU FOR THE
ORDINARY SIZE LOT.
NOW FIGURE AGAIN,
FIGUEROA HEIGHTS
...ated south of city in the shoe-string ...on highest ground, overlooking entire ...and commanding an unequaled panoramic ...of entire mountain range. Every lot an ...ant building site and 3 car lines close by; ...minutes out.
...ese lots are cheaper than acreage and ...e will be advanced Aug. 31. Here is ...best "lot-investment offer" anywhere ...nd Los Angeles. It's in line of the city's ...test growth, fine location, big lots at half ...as compared with all other prices. See ...yourself. Buy at present prices. Call at ...ce. See WARREN F. M'GRATH, manager ...ract, with
STRONG & DICKINSON,
147 South Broadway.
...1272. A3732. x13

...R SALE—
THE BEST OPPORTUNITY
IN THE WILSHIRE DISTRICT.
...e of people think they can't afford to ...in the Wilshire district. At the prices at ...h I am offering several fine lots there ...can afford to own them—really you can't ...d not to. These lots front on 70-foot oil...ed avenues, with wide walks and park... concrete gutters and curbs, with trees ...flowered, with basement electric... at street intersections—the improvements ...ose lots represent the best type of work, ...for permanency. Excellent car service, ...neighborhood, new, modern residences in ...mediate vicinity. I'll sell these lots ...dividedly under the market, cash or terms. ...t arrange to build on payments for the ...e part; or sell a fine modern residence ...is neighborhood on easy terms. See me ...ow, and get free art folder.
EMIL FIRTH,
219 W. 4th St., bet. B'dway and Hill.
Or corner Pico and Alta Ave.
"You're safe at Firth's."
Home A3166. Main 2543. x*

...R SALE—
...T YOUR RENT MONEY IN A HOME
OF YOUR OWN AT
SOMERSET ACRES,
...SE PER ACRE.
$36 DOWN—$10 MONTHLY.
...y 30 minutes away by trolley—where the ...is a real sandy loam—where abundant ...r is piped to your door absolutely free. ...r started at Somerset, you can build up ...roducing home garden without leaving ...occupation in town. Vegetables, nuts, ...se, fruits and poultry there—consi...ons are just right for them. Pay $10 down ...10 monthly—you'll soon own your home ...and clear. Every Sunday over hour daily ...up to 2 p.m. Sunday. Information at my ...e, with free red book.
EMIL FIRTH,
219 W. 4th St., bet. B'dway and Hill.
"You're safe at Firth's."
Home A3166. Main 2543. x*

...R SALE—1 BLOCK FROM EUCLID AVE. ...$600.
...w tract one block from Euclid avenue ...Street work completed and paid for. ...x250. Good soil. Only seventeen min... from Main street, on new car line now ...ning. Terms $25 cash and $10 per month. ...e, $700. W. E. JONES,
...ne 10245. 320 Pacific Electric Bldg.,
...adway 2462. Cor. 6th and Main sts. x*

...R SALE—
...Stephenson ave., one block from ...$400.
...am just opening up new tract in a neigh...hood that is all built up. 1 block from le line. See me now and get price of the .... Terms $25 down and $7.50 a month. Take ...-cars, pay my office, corner Stephen...ave. and Indiana. F. W. BLAKE, Home ..., Boyle 2232. x*

FOR SALE—
City Lots and Lands.

FOR SALE—
RAMONA ACRES.
RAMONA ACRES.
Every acre a corner, with all city improvements; gas, sidewalks, purest water, healthy elevation and without any exception the choicest suburban property close to Los Angeles. If you want a high-toned acre lot for a residence secure one of these; price $1000 and up; terms $25 down and $15 monthly; running time of cars 30 minutes; fare 6½c by book. Home 10245. See GEO. W. MOORE, Broadway 2462. 322 Pacific Electric Bldg. Office open Sunday, 9:30 to 2:30. x*

FOR SALE—
$2000—ONLY—$2000.
50x150, east front, on Main st., near Vernon ave.
$2000—ONLY—$2000.
50x200, 31st st., facing South Park, north front, with 6-room cottage.
CONWAY & GLEASNER,
x13 405-7 Laughlin Bldg.

FOR SALE—$1650 EACH.
5 large, level lots, 50x135 feet, south front, near Vermont and Wilshire. Can build restricted bungalows. This price for one week only.
GEORGE C. PECKHAM COMPANY,
303-306 Union Trust Bldg.
Main 3221. Cor. Fourth and Spring. 10467. 12

FOR SALE—
BARGAIN LOTS IN WILSHIRE DISTRICT.
$2600—Kingsley Drive near Sixth.....80x150
$2500—Harvard blvd. near Sixth.....75x150
$2250—Miami ave. near Wilshire.....50x170
$2000—Kingsley Drive, north of Sixth.....75x150
$2500—Hobart blvd., E. F. at Sixth.....60x150
$2600—St. Andrews Place near Sixth.....60x150
EASY TERMS AT PRICES NAMED.
EDWARDS & WILDEY COMPANY,
Main 9307. 222 Laughlin Bldg. Home 10767. x13

FOR SALE—
BARGAINS IN LOTS.
22rd, near Vermont, double frontage, 46x170, room for two bungalows. Price $3000.
Leighton ave., near Normandie, 50x154, $1400; very easy terms.
48th st., near Moneta; price $475. Part cash. West 8th st., near Wilton Place, large lots only $200 cash; balance $20 per month.
We have also some good lots to exchange. See Nimmo, with C. WESLEY ROBERTS CO., 217 Citizens' Natl. Bank Bldg. x*

FOR SALE—$125 TO $500. TERMS ONE-tenth down, and $5 per month; large lots in the highlands between Garvanza and Eagle Rock. This is the highest and most healthful location reached by 5-cent fare; altitude 750 to 800 feet; decomposed granite soil; no adobe, splendid water piped; picturesque location in the foothills; yellow Garvanza car on Main street, market Eagle Rock avenue, then go to end of line. CRITES, MYERS & EULER. x*

FOR SALE—
$400. SHOESTRING STRIP. $400.
50x169 feet in Shoestring Strip and on the San Pedro as well as the Redondo electric lines; cement walks, curbs, oil-tamped street all completed. High ground, fine view of ocean and mountains. Only $400, only $10 cash and only $10 a month. Buy this and double your money. EMIL FIRTH, 219 W. 4th st., bet. B'dway and Hill. Home A3166. Main 2543. x*

FOR SALE—
LOTS IN NEW TRACT.
Big Lots. Low Prices.
Easiest Terms.
$125 to $200; cash; then $7.50 monthly. New houses going up; fine home locality; yellow car service, transfers, etc. If you are looking for location see me.
Home 10245. GEO. W. MOORE,
Broadway 2462. 322 Pacific Electric Bldg. x*

FOR SALE—
SOUTHWEST CORNER OF 57TH ST.
Heart of Wilshire section.
$3000 CASH.
See this big snap before buying anywhere Wilshire way. We can deliver.
Phone for Automobile.
ARTHUR W. KINNEY CO.
115-19 Mer. Trust Bldg. A3243. Main 3221. x13

FOR SALE—HERE YOU ARE, MR. BARgain hunter, absolutely the best buy in town; must have immediate cash; will sell my home, 2 acres choice level ground; 7-room house, 10 minutes from Fourth and Spring; 3 car lines; just the thing for subdivision; mortgage $1800, runs 3½ years; will take $1750 for my equity; speak quick. See OWNER, 325 Laughlin Bldg. x13

FOR SALE—
Large level lots, $325; $5 down, $5 a month; 2 blocks and a half from 5c car line; 20 minutes from First and Main. See me, then see the lots.
W. E. JONES, 320 Pacific Electric Bldg.
Home 10245. Sixth and Main sts.
Broadway 2462. x*

FOR SALE—BOYLE HEIGHTS—$350.
It only takes $5 cash to buy one of my large level lots, 50x150, balance at $5 per month. Near the new car line now building. Come out and get your choice. New tract, just opened. Euclid-ave. car. Office corner Indiana and Stephenson. F. W. BLAKE, Home 61234, Boyle 2182. x*

FOR SALE—
RESIDENCE LOTS, NO RESTRICTIONS.
50x160 ft. to 70-ft. alley, within 2 blocks of Stephenson ave., only $325; $15 down and $7.50 monthly. Right and among nice houses. Home 10245. See GEO. W. MOORE,
Broadway 2462. 322 Pacific Electric Bldg. x*

FOR SALE—LOT—$1200.
Corner on Hallidale; cars 1 block; sewer; street work; gas, electricity. $1200 restrictions; easy terms. Snap.
C. E. HOPKINS,
Main 8363. 212 Bullard Blk. x13

FOR SALE—
WILSHIRE REGION
BARGAIN.
If you want the best lot for the money in the Wilshire region, call up LOUIS W. WEBB, 1000 W. 20th st. Phone 23263. Bdwy. 3260. x13

FOR SALE—A SNAP; 50x150; ON 167TH ST., near Oxford ave. If you want the bargain of your life see owner. 432 PACIFIC ELECTRIC BLDG. F1533; Main 1533. x13

FOR SALE—SOUTH WOODLAWN TRACT.
$1.50 will buy 25-ft. lot, on Trinity st., one Santa Barbara ave.; all improvements in. SAVAGE, 3626 Trinity st. Cash only. 15

FOR SALE—LOTS; $150 NET CASH, HOBart and Santa Monica ave., 40x124 to alley; east front; restricted. H. G. BITTLESTON, 714 Delta Bldg. 13

FOR SALE—LOT ON 42ND ST., CLOSE TO Moneta ave.; fine location; must sell this week; price $450. See OWNER, 1803 E. Vernon ave. 15

FOR SALE—
Business Property.

FOR SALE—

FOR HIGH-GRADE

BUSINESS PROPERTY INVESTMENTS,

BOTH IMPROVED AND UNIMPROVED,

IN THE DOWNTOWN DISTRICT.

SEE CHARLES G. ANDREWS, VICE-PRES.,

WRIGHT & CALLENDER COMPANY,

403 S. HILL ST.

MAIN 8040; HOME 10768.

x13

FOR SALE—FLOWER ST. NEAR 7TH.
60x165. —SACRIFICE— 60x165.
Forced to sell. You can buy the property away under its value. The lot is right size and the location could not be improved upon for good apartments; nominal improvements now on property. $100 per month rental.
ROBERT MARSH & CO., Inc.,
340 West 5th st., Security Bldg.
Phones 10175 and Main 5046.

FOR SALE—TAKE NOTICE.
ANNEXATION HAVING CARRIED every acre between this CITY AND SAN PEDRO HARBOR has increased wonderfully in value over night, yet this 15 ACRES 4 MILES SOUTH OF CITY and right on railroad, with depot on land, can still be purchased at $300 per acre or $15,000. In a year or two this will be in the city and used for FACTORIES, WAREHOUSES AND LUMBER YARDS. G. C. EDWARDS, 230 W. 1st st. x13

FOR SALE—FINE INVESTMENTS.
$23,000—110x271½ Northwest corner, First and Fremont avenue, income $180 per month, street paved or with the corner, 110x271½ with the stores, income $104.
$4900—60x140, to alley; store and 6-room cottage, income $50 per month, on Central ave., near 41st st. Terms.
$4500—42x140, to alley; S.W. cor. Hooper and 20th st., fine for stores, worth $3500.
LEUSCHNER & CO., 326 S. Spring st. x

FOR EXCHANGE—A 3-STORY AND BASEment apartment house of 44 rooms, completely furnished, has large beat and billiard room, sun parlor and roof garden, steam heat, also 12-room house in rear, corner lot 60x155; walking distance. Income $5000 per year. Price $46,000; will take 1-3 cash, 1-3 exchange, balance mortgage. E. BECKER, 630 S. Spring. x14

FOR SALE—A FINE INVESTMENT; I HAVE a business property in Alhambra, at a price $50 per foot below adjoining property. It will pay you to investigate this. W. O. PECK, Alhambra. x13

FOR SALE—TO CLOSE AN ESTATE, THE two-story brick property, with stores, Nos. 214, 216½ and 218 W. Second st. Apply to H. WILSON BURNS, Hollenbeck Hotel. x*

FOR SALE—VERY CHEAP, FINE LOT FOR apartment house, 60x156, part time, close in, close to 4th and Hope on the hill. Owner, 227 S. HOPE. x

FOR SALE—232 TEMPLE, SECOND PROPerty west of Broadway. J. W. GILLETTE, 649 S. Hill. 13

FOR SALE—
Business Property.

FOR SALE—A BARGAIN.
We have a lot on Flower near Fourth, 40x165; nominal improvements, which we can sell for $250 a foot. Have a bona fide lease for apartment building at $5 a room.
THOS. C. BUNDY & CO.,
F6036, Main 4203. 405 S. Hill st. x13

FOR SALE—BEST BUSINESS CORNER ON Vermont ave., east front, on two car lines, ready for any kind of business. SOUTHWEST REALTY CO., sole agents, 54th and Vermont ave. Phone South 6832. x*

FOR SALE—
Acreage for Subdivision.

FOR SALE—
TO INVESTORS.
Finely improved property, worth $25,000, immediate sale, $18,500, going abroad; must have money, 10 minutes' walk from center of city, for apartments and store, just the right place. No commission. A money maker. Call mornings before 10 a.m. Owner, 1114½ SANTEE ST. 13

FOR SALE—A PIECE OF ACREAGE THAT you can buy 25 per cent. under price asked for adjoining property; about $5000 required. Particulars on personal interview only.
LEWIS E. BRADT, with
BREARLEY & BENEDICT,
Members 306 H. W. Hellman Bldg.
Los Angeles Realty Board.

FOR SALE—10 ACRES, CLOSE IN, FINE for subdivision, $20,000; worth double. R. D. LIST, 1021 Central Bldg. F1888. x20

FOR SALE—
Suburban Property.

FOR SALE—

SIERRA PARK.

LOTS $400 TO $600, CEMENT SIDE WALKS, CURBS, STREET WORK AND GAS, 2 BLOCKS FROM HUNTINGTON BLVD., NEIGHBORHOOD ALL BUILT UP WITH ATTRACTIVE HOMES. 15 MINUTES FROM 1ST AND MAIN STS. TAKE MONROVIA, SIERRA MADRE, SAN GABRIEL OR PASADENA SHORT LINE CARS TO SIERRA PARK STATION AND SEE HARRY CHASE, TRACT AGENT, EAST 720.

OR

JANSS INVESTMENT COMPANY,
220 PAC. ELEC. BLDG., 6th and Main.
HOME 10245. BROADWAY 2462. x*

FOR SALE—15 ACRES IN 25-YEAR OLD seedling oranges in the heart of beautiful Alhambra, situated 2 blocks from the P.O. and bank. Level sandy soil, 250 feet to Main st. and car, and on a beautiful avenue with grand old peppers over 150 ft., this grove will subdivide into 75 lots 50 feet front, 25 west, each lot facing. Or will make one of the finest home places in the State. Remember this place pays 15 per cent. or more now on crop 1906 sold. Fine crop now, and a BEAUTIFUL orchard, plenty of water, also gas and electricity and $25,000 and $30,000 homes join it. MUST BE SOLD TO CLOSE UP ESTATE. Opportunities of this kind come only ONCE in a lifetime, so act quick.
PRICE, $22,000; $12,000 required. WELL worth $40,000.
PHONES 101. R. G. FIELD, 8 W. Main st., Alhambra. TAKE SAN GABRIEL CAR TO GARFIELD AVE. x13

FOR SALE—INCOME, 25 per cent.
Wishing to develop a large property 280 miles distant I offer at a great sacrifice my fine chicken ranch of eight acres on Colorado street, less than two miles east of Pasadena city limits. Lamanda Park car runs near place; highly improved, full equipment; 1000 hens, chickens, etc. Has netted to July 1 for six months over $4000. Books open to inspection. Established trade best hotels. Any intelligent party desiring good business can be assured of success as I will give five months' thorough instruction. Terms $6000 cash, balance very easy terms. Full investigation will convince you that I have one of the best income propositions in Southern California.
E. P. MEAGHER, sole owner, Box 551, Station B, Pasadena. Home Phone 1903. 13

FOR SALE—SUBURBAN.
Nice cottage and 1 acre of good land, near McKinley Home, for $4000.
TERMS.
Cottage of 5 rooms with 4 1-4 acres of good land at El Carmel, for $4000.
TERMS.
200 acres, near Artesia, just right for subdivision for $250 per acre. Little money required.
F. H. BROOKS COMPANY,
215-16 Currier Bldg. 212 W. Third st.
Home A1243. Sunset Main 1015. x13

FOR SALE—
RAMONA ACRES.
RAMONA ACRES.
Every acre a corner, with all city improvements; gas, sidewalks, purest water, healthy elevation and without any exception the choicest suburban property close to Los Angeles. If you want high-toned acre lots for a residence secure one of these; price $1000 and up; terms $25 down and $15 monthly; running time of cars 30 minutes; fare 6½c by book.
Home 10245. See GEO. W. MOORE,
Broadway 2462. 322 Pacific Electric Bldg.
Office open Sunday, 9:30 to 2:30. x*

FOR SALE—$1250 WILL BUY AN IDEAL 2 acres, east front, on beautiful Baldwin ave., near the famous "Lucky" Baldwin home, on electric line to Monrovia. This particular 2 acres belongs to a non-resident who needs the cash and you get a snap, as not an acre of land can be bought on that avenue for less than $700 an acre and up. Pure mountain water piped on land, the best soil in the very cream of the San Gabriel Valley. E. C. CRIBB CO., 122 S. Broadway. x13

FOR SALE—A FINE CORNER LOT, 50x155 to alley, at Ramona Park; Covina car line; 20 minutes from Los Angeles; $250 cash; balance to suit purchaser. Building restrictions, $2000. TELEPHONE 23518, owner. 14

FOR SALE—A SNAP, $450; A 2-ROOM CALifornia house and 4 lots, facing on 2 streets; water under pressure. Inquire at store for C. THOMPSON, residence Bairdstown, Pasadena Short Line car. 14

FOR SALE—BEAUMONT.
5-acre lot, corner 11th st. and Michigan ave., $1250; best and cheapest in market, by owner, A. BOEKER, 405 Laughlin Bldg. x13

FOR SALE—$1700; ¾ ACRE, 5-ROOM PLASTered house, between city and beach; good surroundings, school, church, etc. A. L. CHAPIN, 111 S. Broadway. x13

FOR SALE—SACRIFICE PRICE, WILMINGton business lot, only 1-3 cash. 211 MASON OPERAHOUSE. 11

HOLLYWOOD—
For Sale, Exchange or Rent.

FOR SALE—$7500. PART CASH. IF YOU want a swell residence, thoroughly modern, very large grounds, nicely improved; fully $12,000 under value, see E. S. BUTTERWORTH, 614 Security Bldg. F2505. x

FOR SALE—I CAN DELIVER THE BEST business corner in Hollywood, at a good investment price; a bargain; act promptly. 'Phone 17344, Hollywood. 921. B. C. EDWARDS, Prospect and Highland ave. 13

AZUSA.

FOR SALE—EIGHT ACRES LEVEL, ORange land in Azusa, abundance of water, new attractive bungalow. Cheapest buy in San Gabriel Valley, $3000; half cash. PLATT REALTY CO., 344 E. Colorado st., Pasadena. x13

SOUTH PASADENA.

FOR SALE—GREAT SACRIFICE; OWNER leaving California permanently, will sell this beautiful home several thousand dollars less than cost; Italian style, contains 9 rooms, all selected stone foundation; 8-foot basement under entire house; large living-room opening onto a beautiful patio, with electric fountain; stone fireplace; art-glass; cozy, rustic library has built-in bookcases, mantel of Verdi antique bronze, wall seats; beamed ceilings, side walls paneled in wood, with tapestry above; exquisite fine hand painting; tile and beams; dining-room has a handsome built-in buffet, art-glass glass shelves and mirrors; walls are paneled in selected wood; beamed ceilings, fine hand painted on ceilings; three large bedrooms, all outside entrances; walls are decorated free hand by a noted artist; hardwood floors throughout; bathroom has tile walls, floor, porcelain tub and lavatory; shower bath; the electric fixtures are all of special design; kitchen and butler's pantry are in bathroom enamel; sixcoat work; refrigerator and finest Garland gas stove; billiard-room with billiard table, fixtures and buffet; large laundry enameled tubs; furnace, water heater and Leonard electric water filter. This home has to be seen to be appreciated; corner lot; beautiful lawn, rare flowers and shrubbery; live oak trees; fireproof garage large enough for three machines. Owner now premises every day from 10 to 12. N. CUMMINGS, corner Oak and Marengo, South Pasadena, Cassels Park. x

FOR SALE—
Suburban Property.

ALHAMBRA.

FOR SALE—
ACTUAL SNAPS IN SMALL ACREAGE
IN ALHAMBRA.
1 to 5 acres, close in, suitable for suburban homes, at $750 and up; number of these are covered with fine orange trees. Street work all in, and is only three blocks from high school.
BUTTERBAUGH, MYREN & CO.,
F5775. Main 4537. 520 Central Bldg.
Or 3 W. Main st., Alhambra, Cal. x*

FOR SALE—
Country Property.

FOR SALE—
I will close out the following properties on good terms; the places are all very desirable.
$13,000—40 acres in corn, grain, etc.
$9500—5 acres alfalfa, fruit, etc.
On the great boulevard.
$9500—2½ acres oranges, 6-room house. Will exchange for city.
$4800—4 acres on finest street in Orange.
$700—85 acres, bearing walnuts, water, on great thoroughfare, per acre.
$10,000—5 acres, oranges, close to business.
$15,000—10 acres, paying 15 per cent. on value, fine home one mile from square.
$4500—8 acres, walnuts, good home.
$2500—2 acres bearing fruit, good home.
$2000—5 acres, oranges, new 7-room house, modern, barn, a fine home.
For particulars, address X, box 13, TIMES OFFICE, for an interview. 13

FOR SALE—TEN ACRES OF ORANGE LAND FREE.
If you have $2000 to $10,000 to invest in the purchase and development of a tract of the best orange land in California, surrounded by groves worth $1500 to $2500 an acre, near Los Angeles, I will show you how you can get 10 to 20 acres without cost and make $5 per cent. on your investment without risk.
GEORGE C. PECKHAM COMPANY,
303-6 Union Trust Bldg.
Corner 4th and Spring sts.
Main 3221; 10467. 12

FOR SALE—

SIERRA PARK.

LOTS $400 TO $600, CEMENT SIDE WALKS, CURBS, STREET WORK AND GAS, 2 BLOCKS FROM HUNTINGTON BLVD., NEIGHBORHOOD ALL BUILT UP WITH ATTRACTIVE HOMES. 15 MINUTES FROM 1ST AND MAIN STS. TAKE MONROVIA, SIERRA MADRE, SAN GABRIEL OR PASADENA SHORT LINE CARS TO SIERRA PARK STATION AND SEE HARRY CHASE, TRACT AGENT, EAST 720.

OR

JANSS INVESTMENT COMPANY,
220 PAC. ELEC. BLDG., 6th and Main.
HOME 10245. BROADWAY 2462. x*

FOR SALE—
ALFALFA IS KING.
WE OFFER A MAGNIFICENT TRACT OF 400 ACRES FULLY SEEDED, WITH COMPLETE EQUIPMENT AND AMPLE WATER SUPPLY, AT A FIGURE BELOW THE MARKET AND WILL CONSIDER GOOD EXCHANGE IN PART.
See MR. GERMAN, with
EDWARD D. SILENT & COMPANY,
403-410 S. Hill.
Est. 1885. Member L. A. Realty Board. x14

FOR SALE—30 ACRES FINEST KIND OF soil, rich sandy loam, very productive, especially well adapted to walnuts and Valencia oranges; crops growing on the place show remarkable fertility of soil. Will set to young walnuts, with variety of crops growing between trees. Good improvements, consisting of 6-room house, large barn, outbuildings, and fine large pumping plant in perfect condition and pumping 80 inches water. Not a rundown proposition, but a money maker. Price only $7000, and can be bought on very easy terms. FOR THIS AND OTHER GOOD BUYS SEE
ORANGE COUNTY REALTY CO.,
Tel. Main 289, A4297. 206 Wilcox Bldg., 2nd and Spring.
x13

FOR SALE—
14.6-ACRE RANCH, $2500.
Why pay almost as much for a small city lot, when you can own all every day of your life from early morning until late at night to make your living and keep up your place, when you can buy this ranch on easy terms so that it will not only make for yourself and family a living, but a profit, and have all the advantages of a beautiful country home, but a short ride from the city.
Home 10245. H. MACGINNIS,
Broadway 2462. 320 Pacific Electric Bldg. x14

FOR SALE—
$2000—$3000.
5 acres of land on line of San Pedro car, close to Hyde Park and Vermont ave.; lays up high and level; fine for subdivision, as all the land near this is being picked up; terms, ¼ cash, balance mortgage, at 7 per cent. See us.
BINFORD-COLLINS CO.,
424 Douglas Bldg. x13

FOR SALE—
ARE YOU LOOKING FOR SOMETHING GOOD. I have for sale two great bargains in high-class, money-making ranches, one located in Bishop Creek Valley, Inyo county, the future source of the Los Angeles water supply, and one of the most beautiful valleys in the State; the other is located in Santa Clara, yielding $3500 per year income. These ranches must be sold at once and will be sacrificed at a bargain. Address Y, box 154, TIMES OFFICE. 13

FOR SALE—
RICH DELTA LANDS.
$50 an acre and upwards on navigable channels; water near railroad. Tracts of from 200 to 1000 acres. Best asparagus and celery land in the world. Has produced 200 sacks of potatoes to the acre. These lands sell in Europe as high as $500 an acre, and will produce purchase price in several years. MARK LANE CO., 245 Bush st., San Francisco. x

FOR SALE—
FOOTHILL LAND.
5 acres of choice land at West Altadena, planted to oranges, walnuts and peaches, plenty of water.
$5000.
TERMS.
F. H. BROOKS COMPANY,
215-16 Currier Bldg., 212 West 3rd st.
Home A1243. Sunset Main 1015. x13

FOR SALE — BEAUTIFUL SAN GABRIEL Valley, 1 to 5-acre lots, $50 down and $10 per month free water, 12 miles from city, on electric car lines. J. W. PINNEY, room 6, Orpheum Theater Bldg., 327 S. Spring st. x

FOR SALE—I OWN 320 ACRES OF LAND 2 miles east of Delano, worth $60 per acre; am going east, must sell, will accept $37 per acre for any portion of it. Easy terms. P. O. box 946, OCEAN PARK. x

FOR SALE—BUY ACREAGE SOUTHWEST, in the heart of the city's progress, and secure some acres near Manhattan and Redondo. B. H. HISS, with ORRIN RICE, 219 Citizens' National Bank Bldg. 15

FOR SALE—IN SAN LUIS OBISPO CO., 3000 acres of choice eucalyptus and walnut land on R.R. Ranches of all kinds, $25 acre and up. MRS. J. F. WEST, Nipomo, Cal. x

FOR SALE—80 ACRES FINE ALFALFA land at $65 per acre, with plenty water, fine land at $65 per acre, with plenty water, fine land, balance yearly payments. Fresno county. Address Y, box 125, TIMES OFFICE. 15

FOR SALE—IN THE GREAT SAN JOAQUIN Valley, 1000 acres, finest orange land, frostless, abundant water and a bargain offered. SMITH, 305 L. A. Trust Bldg. x13

FOR SALE—TEN-ACRE ORANGE GROVE, Covina, Cal. Barn, $20,000; half navels, half Valencias. 5-room house. S. ROBERTS HEADLEY.

FOR SALE — $25 BUYS 5 ACRES FOR CHEAP farming land. Tulare and Kings counties. $25 to $40 per acre. $5 A. DOWN, $5 A MONTH. Mayago, South Pasadena, Cassels Park. x

FOR SALE—
Country Property.

SERVICE BROS.,
302 FROST BLDG.

E. J. BALDWIN ESTATE.
E. J. BALDWIN ESTATE.
E. J. BALDWIN ESTATE.
E. J. BALDWIN ESTATE.
E. J. BALDWIN ESTATE.

The Rancho La Puente, in the heart of the great San Gabriel Valley, consisting of thousands of acres of the most fertile soil in Southern California, will be offered for sale and will be sold in tracts to suit purchaser.
Only 14 miles N.E. of the city, between El Monte and Covina, by the S.P.R.R., Pacific Electric and Salt Lake Railroads.
Perhaps you are curious to know what this land is adapted to.
Well, it cannot be beaten for growing
ALFALFA,
WALNUTS.
Fruit, vegetables. Yes, and around Covina it's first-class
ORANGE LAND.
We have subdivided 5000 acres of this land for the Baldwin estate during the past four years, and we know whereof we speak.

THE WATER QUESTION.

That is already demonstrated.
There is water under this land.
One plant in operation pumps 800 miner's inches of water. There are numerous small plants, none of which pump less than 150 miner's inches of water.

Is there any market for the produce? Yes, you can sell everything right in the field.
There will never be another opportunity like this one; go out today and make your reservations.

PRICES AND TERMS
at our offices.

Have you ever heard about the
ALFALFA IS KING
DAMP LAND
Just south of EL MONTE, 12 miles from Los Angeles, one mile from the electric car line? This land requires no irrigation whatever to grow
ALFALFA,
VEGETABLES,
CELERY.
Just think of it. No labor or expense for irrigating; just plant your crops, cultivate them and watch them grow. Perhaps you don't believe this to be possible in this land of rainless summers; well, then, just board the Covina line car for El Monte go out with us to the tract, and let us "show you" where 50 tons of alfalfa, per acre, can be grown each year, without irrigation. Get in on the ground floor, and double your money in one to two years.
These are just a few tips that we are giving you.
For further information call at our offices,
Branch office SERVICE BROS.,
at El Monte. Selling Agents,
A5743. E. J. Baldwin Estate,
Bdway. 4719. 302 Frost Bldg. x13

FOR SALE—
THE GOVERNMENT REPORT SAYS THAT THIS PROFIT ON GRAPES VARIES FROM $150 TO $500 PER ACRE
OWN A VINEYARD.
$216 PER ACRE CASH
AND $2.50 PER ACRE MONTHLY WILL BUY YOU ONE AT ETIWANDA VINEYARDS.
You don't have to leave your present occupation to take advantage of this remarkable opportunity. We cultivate and care for your vines free of charge for three years, until they come into good bearing, with a full stand of vines guaranteed. You buy land planted to grapes—not bare land—and pay for it on the above easy terms. Etiwanda is in the famous San Gabriel Valley, only a short ride from Los Angeles. Information at my office, with handsome picture folder.
EMIL FIRTH,
219 W. Fourth St., bet. B'dway and Hill.
"You're safe at Firth's."
Home A3166. Main 2543. x*

FOR SALE—

FREE INFORMATION
FOR HOMESEEKERS.
Valuable data about ranching, fruit growing, business openings, etc.

We provide you with reliable literature and other information about any section Pacific Coast, especially this great Southwest; valuable information about Imperial Valley; call and see us about it, or personal attention given all inquiries by putting you in immediate communication with best sources of information only. Home Seekers will do well to make use of this service for it is free.

Sunset Magazine Homeseekers' Information Bureau, Southern Pacific city ticket office, 6TH AND SPRING, Los Angeles, Cal. x13

FOR SALE—
40 acres three miles from Covina, 1 mile from Covina car line, planted to walnuts, 4 years, fine thrifty trees, 100 inches water piped on land, fine for alfalfa, between trees, on oiled road, a great bargain at $15,000, easy terms.

20 acres young walnut orchard, El Monte-Covina district. Trees set 4 years, 150 inches water, $4000, easy terms.

10 acres walnut trees, 4 years, 150 inches water; price, $4000. Covina, 3½ miles, car line 1 mile.

17½ acres, ¾-mile from El Monte and car line; 12 miles from city. 5 acres full bearing walnuts; balance 4 years old, $450 per acre, easy terms.

17½ acres full bearing walnuts, ¼ mile from car line, 12 miles Los Angeles, income $2700; price $15,500, very easy terms.
SERVICE BROS., 302 Frost Bldg. x13

FOR SALE—
INVESTORS IN EUCALYPTUS LANDS.
An unsurpassed opportunity to secure from 80 acres up of eucalyptus in the famous Santa Maria Valley, where the fertile soil and its proximity to the coast make ideal conditions for the growth of these trees.
The first year you plant the trees, the second and third years you care for them, the fourth year you pay one-fourth of the purchase price of the land and one-fourth each succeeding year for three years. The land is limited to a few hundred acres in quantity and first come first served. A snap like this has never before been offered in California.
Get in on the ground floor and secure a grove worth while for little money.
For further details, write or call upon
FRED E. ADAMS,
Central Court, Bacon Bldg., Oakland, Cal. x

FOR SALE—27-ACRE ALFALFA AND FRUIT land at $85 per acre, with plenty water, $250 per fence; 3 cows, chickens, tools; only $175 per acre. H. SAM NEWLON, 424 S. Hill st. Broadway 2470, 60614. x13

COACHELLA VALLEY—

FOR SALE—ALL KINDS OF BARGAINS IN Coachella Valley, great and small. Don't fail to see us. THERMAL REALTY CO., 307 Exchange Bldg., 321 W. 3rd st., Los Angeles. x*

BUSINESS INVESTMENTS—

WANTED — PARTY TO HELP FINANCE partly a money maker; nothing guessing; best city references; full particulars at interview; make your own appointment. Address Y, box 154, TIMES BRANCH OFFICE.

WANTED—CAPABLE MAN TO MANAGE manufacture and sale of staple toy; about $750 for ¼ interest; must furnish best of references. Address X, box 94, TIMES OFFICE. 15

I HAVE $500 CASH. WHAT CAN YOU OFFER in the future? A good investment. Quick returns. Address X, box 203, TIMES BRANCH OFFICE. x*

FOR SALE—
Income Property.

FOR SALE—
NEW—SNAPPY—MODERN—RENTABLE.
$5000—$7000 CASH, BALANCE 7 PER CENT., 6 YEARS.
Look at this 2-flat building, built like residence, facing CITY PARK, on fine corner. Rents $47.50 net monthly. Handsome interior finish, pressed brick mantels, beam ceilings, large baths, buffets; 4 residence districts. Phone owner, 41132 Home or MASSEY, 10175.

FOR SALE—
Poultry Ranches.

FOR SALE — POULTRY FARMS OF ANY size you want in Inglewood Poultry Colony. Go into business where poultry raising is a success, where men of experience will help you, and where your profits will be sure. Visit Inglewood and see what is being done. Call at ROOM 849, Wilcox Bldg., No. 306 S. Spring st., for information. x

FOR SALE—BY OWNER, CHEAP FOR cash. Beautiful chicken ranch, three miles out on the Long Beach line, including 250 chickens and turkeys. For particulars, call

FOR SALE—
Beach Property.
WILMINGTON.

FOR SALE—
WILMINGTON PROPERTY A Bargain; TWO BLOCKS FROM LOS ANGELES AND WILMINGTON RAILWAY; 50-FT. LOTS; $150 AND UP.
ONE BLOCK NEAR BOULEVARD AND TWO BLOCKS FROM 7TH STREET CAR; BUSINESS LOT, 60x165, ONE BLOCK FROM HARBOR. CONSTRUCTION LOAN. LOOK IT UP.
E. SPURLOCK & CO.
221 CENTRAL BLDG.

FOR SALE—A WILMINGTON HOME. Eight beautiful lots, lying upon easy terms, on 66-ft. avenue, paved to the city of Los Angeles; lease to the property owners; also for sale only FOR A LOT; one or two fully sold and pure investment at old price, as owner needs money. OLIVER.

FOR SALE—WILMINGTON, THE Los Angeles, the Liverpool of the Pacific, is where you want to invest your money; see me at once for business or residence property. H. N. BAGGE, 12 Gaffey Bldg. Phone Main 1427.

FOR SALE—ONE OF THE BEST CORNERS in Wilmington, on Seventh st., to be sacrificed; see me at once; must leave for the east. Owner, 1642 W. 7th st., Los Angeles.

FOR SALE—ACREAGE, LOTS, BUSINESS AND MANUFACTURING SITES. LEADING FIRM HANDLING WILMINGTON PROPERTY. J. W. WEBB & CO., 241 S. HILL.

REDONDO.

TO LET—SPEND YOUR VACATION in Redondo. The Walden Apartments are ready. Beautiful two rooms and bath, elegantly furnished for housekeeping; ocean view and sweet breezes; rates reasonable; located one block south of Hotel Redondo. Terms reasonable; rent by the week, month or year. MRS. SPRINGER, Prop.

SAN PEDRO.

FOR SALE—
SAN PEDRO.
$250.000 APPROPRIATION FOR SAN PEDRO HARBOR.
The government is spending millions on San Pedro Harbor, and the value of Lots in San Pedro is bound to increase more than any place on the Pacific Coast. We are selling two lots in San Pedro equity to exchange for automobile; will consider cash. Address Box 1, TIMES OFFICE.
SAN PEDRO REALTY CO., 304 Williams Bldg. Phone Main 8429.
FOR SALE—TWO SECTIONS LAND in Antelope Belt; fine soil, near railroad; equity $12.50 per acre; mortgage for $5000; will exchange for north or south side lot. Address Box 1, TIMES OFFICE.
FOR SALE—A BEAUTIFUL three-room cottage and bungalow; investment; great government breakwater; will sell one or a small part; easy terms. Address Box 1, TIMES OFFICE.
FOR SALE—BEAUTIFUL LOTS; installments; blocks and lots at Point Fermin, Beautiful residence site on the Peninsula. Call or write OZRO A. CLARK & CO., 1 SORBY, with R. B. DICKSON, Station B, Los Angeles.
FOR SALE—LOTS, IMPROVED and unimproved, all over San Pedro; also investigate MISS C. ROGERS' beacon st., San Pedro. Established 1888.

OCEAN PARK.

FOR SALE — FINE HOME, grounds at Ocean Park. Fine view of ocean; a genuine bargain; will exchange here; will assist in building. Owner, 60 Douglas. Telephone Main 7449.
FOR SALE—6 ACRES GOOD ORCHARD and good eastern farm of 80 acres, 2 miles from ROCKTON AVE., Riverside, Cal.
FOR SALE—20-ACRE IMPROVED ranch in Tulare county; price $100 per acre; will exchange property. L. H. BENNETT, 1 Pfaffenberger Bldg.
FOR SALE — 10 ACRES CORNER Redondo and Sepulveda; $500; close in. ROBINSON & HOFF, 215 Byrne Bldg.

FOR EXCHANGE—
Business Property.

FOR EXCHANGE—
Ocean Park income property, 2 stores and 3 flats, on Pier ave., one block from the beach. Lot 50x150. Improved with a 10-room house, 2-room house in addition. Always rented. Will exchange for property of equal value. Want clear improved property in Los Angeles, Hollywood, Pasadena or Long Beach. L. A. BANG & CO., 311 W. Pico st. Both Phones. Owner.

FOR EXCHANGE—
Best located income property in Los Angeles, situated on Park avenue, between Park and Venice, between Main and ocean. Improved with 7 and 8-room modern flats; rents $70 per month; mortgage $4000; will exchange for clear property. Address Box 1, TIMES OFFICE.

DO YOU WANT MONEY? I can arrange your real estate, business or mortgage matters. Call or write me. I can help you. Will buy, sell or exchange for eastern property. C. W. CONWAY, 254 Bradbury Bldg.

FOR EXCHANGE—
Modern 5-room cottage, Victor st., Highland Park; will exchange for lot in this county. Address Box 1, TIMES OFFICE.

FOR EXCHANGE—
Herman W. Hellman Bldg. Main 8270.

FOR EXCHANGE—VACANT
and apartment sites. Lot 50x150, $11,000; 5th and Lucas sts. Either or all. Can't afford to hold. Owner, J. MOREY, with R. S. HECHT, 215 S. Hill st. A3600.

FOR SALE—NOTICE AGENTS.
Am obliged to sell my 8-room cottage below, both furnished and rented; rent averages $40 per month; will sell cheap; will consider cash. $2000; mortgage and cash. 2 lots. Byrne Bldg.

FOR EXCHANGE—FINE CORNER store building and 4 rooms above; store 25x80 ft.; one floor and own their own equity; $10,000; mortgage; will exchange for equity. BEN WHITE, 204 Broadway.

FOR EXCHANGE—CORNER 7-room bungalow; lot 50x150; 7-room clear cottage or 4-room flat and balance cash. Address owner, Box 1, TIMES OFFICE.

FOR EXCHANGE—CLEAR PROPERTY and cash for business property or unimproved. R. D. LEE, 607 Security Bldg.

FOR EXCHANGE—RESIDENCE lots, $1250, $1500. Take cottage, $600, small payment, balance easy. 852 Maple ave.

FOR EXCHANGE—
Houses.

FOR EXCHANGE—OR SALE, 6 cent. Westlake home. Cost $5000; exchange for Hollywood property. Half-acre lot. Address owner, 1 BAKER ST., Westlake Park.

FOR EXCHANGE—SEVERAL beautiful new modern homes, ALREADY BUILT AND FINISHED; A CAR FARE. $1000 TO $1750 BELOW VALUE. IN THE PART GROWING FASTEST OF THE CITY. Fine trade can be negotiated on these; close to car; 5-room cottage and garage, with 3-room house in rear; fine location; corner lot; 50x150; correct value only $2500. Address owner, C. SMITH, 205 L. A. Trust Bldg.

FOR EXCHANGE—MODERN 6-room house, value $3500; equity $2000; high sightly corner lot; 50x150; will exchange for unincumbered property, lands or city lots; building and loan stock or other lines; building and loan equity; $1000; for equity or value of land. Owner, 629 CENTRAL AVE., Los Angeles.

FOR EXCHANGE—
Modern 7-room cottage, new and strictly up-to-date; large lot; fine barn, chicken houses, etc.; clear; is for sale or exchange for Los Angeles property. Owner wants to sell or trade; will trade for Los Angeles property. Address owner, 1 W. Holt ave., Pasadena.

Tel. P3117. 204 I. W. Hellman Bldg.

FOR EXCHANGE — 5-ROOM modern bungalow, located in Los Angeles; strictly modern; lot 50x150; price $3000; owner wants lot or cash. Address owner, EUGENE C. WEBSTER, 204 I. W. Hellman Bldg.

FOR EXCHANGE—A LOVELY 7-room residence in Adams Heights, 1 block from Hoover; unfurnished or will exchange for furnished city property. Address X, box 6, TIMES OFFICE.

FOR EXCHANGE—WHAT HAVE you to trade for 5-room house, 2 lots, 1 block from car; 2 blocks from school; 1½ from Long Beach; price $1500; terms. Address owner, 1642 W. 7th st.

FOR EXCHANGE—CLOSE-IN 5-room house in S. H. addition; will exchange for lot in Alhambra, Monrovia or Pasadena. Address Box 1, TIMES OFFICE.

FOR EXCHANGE—HAVE NO. 1, box 75, San Antonio, Texas farm to exchange for Los Angeles property. Address owner, Box 75, San Antonio, Texas.

FOR EXCHANGE—HAVE $4000 clear, 5% interest, to exchange for clear lot. C. W. MOREY, with R. S. HECHT, 215 S. Hill street. A3600.

FOR EXCHANGE—NEW, 5-room modern bungalow, 4 miles out; will exchange for automobile, piano or ware or groceries. 1 MURRAY ST.

FOR EXCHANGE—6-ROOM MODERN house to exchange for vacant lot. Address owner, 1642 W. 7th st.

FOR EXCHANGE—WE WILL TRADE 5-room bungalow, Pasadena, for 4 or 5-room house in Los Angeles. Address owner, 1 W. Holt ave., Pasadena. PHONE 1526.

FOR EXCHANGE—
Lots.

FOR EXCHANGE—
Situated on Beach Blvd. in Redondo Villa, Pasadena Tract, for lots in Five Tracts. Address A, box 15, TIMES OFFICE.

FOR EXCHANGE—
Country Property.

FOR EXCHANGE—
SAN GABRIEL MOUNTAIN RANCH, 160 acres; 7 miles from Monrovia; partly fenced; twenty-seven miles from Los Angeles. Fine crop of grain, corn, etc., now on the place. About twenty acres in bearing fruit trees. Six-room house. Barns, well, tank, tower, windmill, etc. An ideal place for chicken farming. Elevation 1800 feet. Will exchange for Los Angeles residence property. Will be offered for sale for cash or on terms to suit purchaser. Owner, address Y, box 15, TIMES OFFICE.

FOR SALE OR EXCHANGE—10-ACRE WALNUT grove, 4 miles from school, 1½ from car; 12 acres in Monte; 36 inches of water; rent nominal; trees in bearing; heart of finest soil; buildings; must be sold for family reasons for low price. Address owner, Box 1, TIMES OFFICE.

FOR SALE—ACREAGE, LOTS, STORE AND BUSINESS CHANCES. LEADING FIRM HANDLING WILMINGTON PROPERTY. J. W. WEBB & CO., 241 S. HILL.

REDONDO.

TO LET—SPEND YOUR VACATION in Redondo. The Walden Apartments are ready. Beautiful two rooms and bath, elegantly furnished for housekeeping; ocean view and sweet breezes; rates reasonable; located one block south of Hotel Redondo. Terms reasonable; rent by the week, month or year. MRS. SPRINGER, Prop.

SAN PEDRO.

FOR SALE—
SAN PEDRO.
$250.000 APPROPRIATION FOR SAN PEDRO HARBOR.
The government is spending millions on San Pedro Harbor, and the value of Lots in San Pedro is bound to increase more than any place on the Pacific Coast. We are selling two lots in San Pedro equity to exchange for automobile; will assist in building. Owner, 60 Douglas. Telephone Main 7449.
FOR SALE—TWO SECTIONS LAND in Antelope Belt; fine soil, near railroad; equity $12.50 per acre; mortgage for $5000; will exchange for north or south side lot. Address Box 1, TIMES OFFICE.
FOR SALE—A BEAUTIFUL three-room cottage and bungalow; investment; great government breakwater; will sell one or a small part; easy terms. Address Box 1, TIMES OFFICE.
FOR SALE—BEAUTIFUL LOTS; installments; blocks and lots at Point Fermin, beautiful residence site on the Peninsula. Call or write OZRO A. CLARK & CO., 1 SORBY, with R. B. DICKSON, Station B, Los Angeles.
FOR SALE—LOTS, IMPROVED and unimproved, all over San Pedro; also investigate MISS C. ROGERS' beacon st., San Pedro. Established 1888.

OCEAN PARK.

FOR SALE — FINE HOME, grounds at Ocean Park. Fine view of ocean; a genuine bargain; will assist in building. Owner, 60 Douglas. Telephone Main 7449.
FOR SALE—6 ACRES GOOD ORCHARD and good eastern farm of 80 acres, 2 miles from ROCKTON AVE., Riverside, Cal.
FOR SALE—20-ACRE IMPROVED ranch in Tulare county; price $100 per acre; will exchange property. L. H. BENNETT, 1 Pfaffenberger Bldg.
FOR SALE — 10 ACRES CORNER Redondo and Sepulveda; $500; close in. ROBINSON & HOFF, 215 Byrne Bldg.

FOR EXCHANGE—
Business Property.

FOR EXCHANGE—
Ocean Park income property, 2 stores and 3 flats, on Pier ave., one block from the beach. Lot 50x150. Improved with a 10-room house, 2-room house in addition. Always rented. Will exchange for property of equal value. Want clear improved property in Los Angeles, Hollywood, Pasadena or Long Beach. L. A. BANG & CO., 311 W. Pico st. Both Phones.

FOR EXCHANGE—
Best located income property in Los Angeles, situated on Park avenue, between Park and Venice, between Main and ocean. Improved with 7 and 8-room modern flats; rents $70 per month; mortgage $4000; will exchange for clear property. Address Box 1, TIMES OFFICE.

DO YOU WANT MONEY? I can arrange your real estate, business or mortgage matters. Call or write me. I can help you. Will buy, sell or exchange for eastern property. C. W. CONWAY, 254 Bradbury Bldg.

FOR EXCHANGE—
Modern 7-room cottage, Victor st., Highland Park; will exchange for lot in this county. Address Box 1, TIMES OFFICE.

FOR EXCHANGE—
Herman W. Hellman Bldg. Main 8270.

FOR EXCHANGE—VACANT
and apartment sites. Lot 50x150, $11,000; 5th and Lucas sts. Either or all. Can't afford to hold. Owner, J. MOREY, with R. S. HECHT, 215 S. Hill st. A3600.

FOR SALE—NOTICE AGENTS.
Am obliged to sell my 8-room cottage below, both furnished and rented; rent averages $40 per month; will sell cheap; will consider cash. $2000; mortgage and cash. 2 lots. Byrne Bldg.

FOR EXCHANGE—FINE CORNER store building and 4 rooms above; store 25x80 ft.; one floor and own their own equity; $10,000; mortgage; will exchange for equity. BEN WHITE, 204 Broadway.

FOR EXCHANGE—CORNER 7-room bungalow; lot 50x150; 7-room clear cottage or 4-room flat and balance cash. Address owner, Box 1, TIMES OFFICE.

FOR EXCHANGE—CLEAR PROPERTY and cash for business property or unimproved. R. D. LEE, 607 Security Bldg.

FOR EXCHANGE—RESIDENCE lots, $1250, $1500. Take cottage, $600, small payment, balance easy. 852 Maple ave.

FOR EXCHANGE—
Houses.

FOR EXCHANGE—OR SALE, 6 cent. Westlake home. Cost $5000; exchange for Hollywood property. Half-acre lot. Address owner, 1 BAKER ST., Westlake Park.

FOR EXCHANGE—SEVERAL beautiful new modern homes, ALREADY BUILT AND FINISHED; A CAR FARE. $1000 TO $1750 BELOW VALUE. IN THE PART GROWING FASTEST OF THE CITY. Fine trade can be negotiated on these; close to car; 5-room cottage and garage, with 3-room house in rear; fine location; corner lot; 50x150; correct value only $2500. Address owner, C. SMITH, 205 L. A. Trust Bldg.

FOR EXCHANGE—MODERN 6-room house, value $3500; equity $2000; high sightly corner lot; 50x150; will exchange for unincumbered property, lands or city lots; building and loan stock or other lines; building and loan equity; $1000; for equity or value of land. Owner, 629 CENTRAL AVE., Los Angeles.

FOR EXCHANGE—
Modern 7-room cottage, new and strictly up-to-date; large lot; fine barn, chicken houses, etc.; clear; is for sale or exchange for Los Angeles property. Owner wants to sell or trade; will trade for Los Angeles property. Address owner, 1 W. Holt ave., Pasadena.

Tel. P3117. 204 I. W. Hellman Bldg.

FOR EXCHANGE — 5-ROOM modern bungalow, located in Los Angeles; strictly modern; lot 50x150; price $3000; owner wants lot or cash. Address owner, EUGENE C. WEBSTER, 204 I. W. Hellman Bldg.

FOR EXCHANGE—A LOVELY 7-room residence in Adams Heights, 1 block from Hoover; unfurnished or will exchange for furnished city property. Address X, box 6, TIMES OFFICE.

FOR EXCHANGE—WHAT HAVE you to trade for 5-room house, 2 lots, 1 block from car; 2 blocks from school; 1½ from Long Beach; price $1500; terms. Address owner, 1642 W. 7th st.

FOR EXCHANGE—CLOSE-IN 5-room house in S. H. addition; will exchange for lot in Alhambra, Monrovia or Pasadena. Address Box 1, TIMES OFFICE.

FOR EXCHANGE—HAVE NO. 1, box 75, San Antonio, Texas farm to exchange for Los Angeles property. Address owner, Box 75, San Antonio, Texas.

FOR EXCHANGE—HAVE $4000 clear, 5% interest, to exchange for clear lot. C. W. MOREY, with R. S. HECHT, 215 S. Hill street. A3600.

FOR EXCHANGE—NEW, 5-room modern bungalow, 4 miles out; will exchange for automobile, piano or ware or groceries. 1 MURRAY ST.

FOR EXCHANGE—6-ROOM MODERN house to exchange for vacant lot. Address owner, 1642 W. 7th st.

FOR EXCHANGE—WE WILL TRADE 5-room bungalow, Pasadena, for 4 or 5-room house in Los Angeles. Address owner, 1 W. Holt ave., Pasadena. PHONE 1526.

FOR EXCHANGE—
Lots.

FOR EXCHANGE—
Situated on Beach Blvd. in Redondo Villa, Pasadena Tract, for lots in Five Tracts. Address A, box 15, TIMES OFFICE.

EXCHANGE—
Country Property.

FOR EXCHANGE—
MOUNTAIN RANCH, 160 acres; 7 miles from Monrovia; partly fenced; twenty-seven miles from Los Angeles. Fine crop of grain, corn, etc., now on the place. About twenty acres in bearing fruit trees. Six-room house. Barns, well, tank, tower, windmill, etc. An ideal place for chicken farming. Elevation 1800 feet. Will exchange for Los Angeles residence property. Will be offered for sale for cash or on terms to suit purchaser. Owner, address Y, box 15, TIMES OFFICE.

FOR SALE OR EXCHANGE—10-ACRE WALNUT grove, 4 miles from school, 1½ from car; 12 acres in Monte; 36 inches of water; rent nominal; trees in bearing; heart of finest soil; buildings; must be sold for family reasons for low price. Address owner, Box 1, TIMES OFFICE.

FOR EXCHANGE—
Real Estate Miscellaneous.

FOR EXCHANGE—200 PROPORTIONS 200 HOTELS, ROOMING AND APARTMENTS, ALL PRICES.
100 RANCHES FOR HOTELS AND ROOMING-HOUSES, ALL PRICES.
56-room hotel for cottage, $2500.
OAKLAND PROPERTY WANTED AND FOR EXCHANGE. WHAT HAVE YOU. I CAN MATCH YOU IN ANY KIND OF A PROPOSITION ANYWHERE. CALL.
40 cottages, everywhere, for exchange, prices, 200 cottages and bungalows, for ex., prices. To buy, sell or exchange anything, call on DECKER, 612½ S. BROADWAY. MAIN 4577.

FOR EXCHANGE—$11,500 STOCK OF A VALUable land corporation to exchange for clear residence, Hollywood, preferred, or what have you, give particulars. Address Y, box 187, TIMES OFFICE.

FOR EXCHANGE—EAGLE ROCK RANCH, 4 acres, 200 fruit trees, 4-room bungalow and outbuildings, plenty of water, will take house to $1000, clear, balance easy. E. BECKER, 623 S. Spring.

FOR EXCHANGE—LIST YOUR PROPERTY with us, for sale or exchange. There will be something doing. COOK, R. C. CHIRE CO., 122 S. Broadway.

FOR EXCHANGE—WE BUY PROPERTY IN or near New York. See the EASTERN REALTY CO., 211 Currier Bldg., 312 W. Third st.

FOR EXCHANGE—ALL KINDS OF REAL estate. JACKSON, with SILVAS, 134 Mason Bldg. Phone.

FOR EXCHANGE—HEN WHITE WILL EXchange your property, 204 BRYSON BLDG., second and Spring. Member L.A.R.B.

FOR SALE—
Miscellaneous.

TO "LINER" ADVERTISERS:
Dating from June 1, classified advertising in The Times will be charged by the word at the present established rate of 1c per word in the daily issue and 1½c Sunday.
These calculations, covering a period of several months, develop the fact that the average number of words in the like ads is five-over seven. This basis for charge, therefore, will prevail after June 1.
Cash "want" advertising has always been calculated by the word, and this regulation will not change the manner of handling it.
The present "want" ad. rate has been in effect for many years, though the circulation of the paper, now more than 84,000 daily and 140,000 Sundays, has trebled during this period. No paper in the United States, rate considered, compares with The Times in "want" ad. service.
THE TIMES-MIRROR COMPANY.

FOR SALE—10-FT. STEEL AEROMOTOR; 40-ft. 4-legged tower, 16 ft. tank, pipe, pump complete, $75; sawmill outfit; 4 p.p. engine, deep well pump, pipe and cylinder, complete, almost brand new, $175. F. O. B. 34-ft. mill, tower, 12-ft. tank, 10 ft. stand, pipe and pump, complete, $47; ready to haul, another without stand, $. O. B. $50; Smith Premier typewriter, A-1, $25; pipe, engines, farm machinery. Save you ½. DEMMITT CO., 139 N. Main st. Upstairs.

FOR SALE — HIGH-GRADE STANDARD-make upright piano, used only 3 months; genuine ivory keys and real mahogany case; three strings to each note; copper bass strings; three pedals, including patent practice pedal; Continuous dust-proof hinges. Full-length music rack; rich velvet smart and stool. Cab furnish bill of sale with guarantee. Worth double, but will sacrifice for only $195, and can arrange for $5 monthly payments. 329 S. Hill.

FOR SALE—DISTILLATE ENGINES, 2 AND 40-h.p. Fairbanks; 2 Stickney, 4 h.p.; 1 Stover, 4; Leisure, 5 painter, 7, 11 and 22 Enterprise; 5, 15 and 22 Foos, 75 Hercules. These engines are as good as new and will put in good running order. K. KELLY MACHINERY CO., Mission Road and Macy st. Brooklyn-ave. car. Boyle 128.

FOR SALE—MERCHANDISE—
Six special bargains offered by Los Angeles department and other stores in the classified columns under above heading. Splendid opportunity to practice economy. Specially selected articles at cut rates; alphabetically arranged.

FOR SALE—
DESKS FOR LESS.
DESKS FOR LESS.
Office furniture is our specialty. Don't buy before seeing our stock. L. A. DESK EXCHANGE, 119 S. Broadway.

FOR SALE—NEW LUMBER OF EVERY DEscription at removal prices; merchantable dimension lumber, $18. All kinds cut to cost. Come and get it if you will. Mill 2556 Mateo; these prices. LOS ANGELES WRECKING CO., Fourth and Wall.

FOR SALE — LUMBER YARD, SAWMILL, lumber sheds, office, horses and wagons; will sell at a bargain. For information apply to G. W. WARDELL, Pacific Electric Co., Whittier car, Pacific Electric Bldg. Get off at Santa Fe ave., Huntington Park.

FOR SALE—BEAUTIFUL MAHOGANY BOSton piano, largest size, cost $650, used only a few months; must be sold from my flat; sacrifice at less than half price. MRS. HELMA H. JAHN, Art Studio, 347 S. Spring st.

FOR SALE—NEW AND SECOND-HAND billiard and pool tables and bowling alleys, bar fixtures of all kinds, easy payments. THE BRUNSWICK-BALKE-COLLANDER CO., 321-3 Third st.

TIMES BRANCH OFFICE, 141-E S. SPRING st. Advertisements and subscriptions left at the new Spring st. office of The Times will receive as careful attention as at the main office. Competent clerks in attendance.

FOR SALE—100,000 FEET SECOND-HAND lumber, 2x6 up; good flooring, rustic, ceiling, rough dimension lumber, at your own price; second-hand lath, 2c bunch. LOS ANGELES WRECKING CO., Fourth and Wall.

FOR SALE—SEVERAL GOOD SECOND-hand hot boilers; also bath tubs, soil pipe, hot water heaters, gas and water pipe, etc., at lower prices than ever. LOS ANGELES WRECKING CO., Fourth and Wall.

FOR SALE—ON TIME PAYMENTS, LACE curtains, portieres, rugs, covers, linoleums, pets and mattings, and furniture; stoves and household goods. OVERELL'S, 708-710 South Main st. THE BIG STORE.

FOR SALE—SECOND-HAND SODA FOUNtains, all styles, in excellent condition; four brass urns, 2 gallon, 1 quart. WHOLESALE DRUG CO., 227 S. Los Angeles st., Los Angeles, Cal.

FOR SALE—RUG, 14x25, ELECTRIC MOtor, small; good bicycle; fine violin and shotgun; millinery order and 3 lots, Hollywood; make offer. DU BOSE, 207 Mercantile Place. F7129.

FOR SALE—FIREPROOF SAFE, ROLL TOP desk, standing desk, typewriter desk, chairs and office furniture. Must be sold at once. Sale 110 SOUTH LOS ANGELES ST.

FOR SALE—AT 523 S. MAIN. MOUNTER Bros. Garage. 1 Edison picture machine. New, never been used, cheap for cash. Call for GORDON.

FOR SALE—FEMALE TICKET TO SALT Lake, first-class, cheap; description, medium; limit Oct. 31. Address X, box 15, TIMES OFFICE.

FOR SALE—TENTS, NEW AND SECOND-hand, all sizes; tents for rent. WISE & DOWNIE, 344 E. Fourth. Bdway 3116.

FOR SALE—FIRST-CLASS TICKET TO Chicago, by way of Tyrone. Address Y, box 238, TIMES BRANCH OFFICE.

FOR SALE—OR TRADE. SCHOLARSHIP Woodbury Business College, cheap; what have you? PHONE 29004.

FOR SALE—A VERY RARE COLLECTION old blue, copper and silver luster and other old china. Phone 72970.

FOR SALE—A GOOD OAK UPRIGHT OFfice desk in good condition; must sell; need space. PHONE 28614.

FOR SALE—A LADY'S TICKET TO El Paso, Tex. Address X, box 238, TIMES BRANCH OFFICE.

FOR SALE — LARGE FIREPROOF SAFE, cheap. NINTH AND LOS ANGELES STS.

FOR SALE—STANDARD-MAKE SAFE AS good as new. 341 S. LOS ANGELES ST.

FOR SALE—SECOND-HAND FIREPROOF safe, cheap. ANDERSON, 213 N. Main.

FOR SALE—LUNCH WAGON, ALL FITTED up and running. 722 S. OLIVE.

FOR SALE—CHEAP: A COPPER LINED bath tub. 1536 WEST 28TH ST.

FOR SALE—
Furniture.

FOR SALE—9 ROOMS OF NEARLY NEW furniture, upper floor of new house; 6 bedrooms, 3 buffet kitchens, wash trays, nicely arranged; piano, machine; 3 rooms rented; nice place; also apartment of 4 rooms below, unfurnished, if desired; splendid location, walking distance; can remove. Call MAIN 7585, for appointment only.

FOR SALE — FURNITURE, CARPETS, stoves and household goods, cash or on easy payments, if you need one piece or 9 house full we will save you 1-3; old furniture taken in exchange for new. Largest dealers in the west. COLTEAR'S, 359-15 S. Main st. Phone F3171; Main 1111.

FOR SALE—FURNITURE OF FOUR-ROOMS, including phonograph, dishes, bedding, linens, etc., cheap, or will exchange for camp outfit; three burros and wagon preferred. PHONE WEST 1813.

FOR SALE — WE RENT OFFICE DESKS and give option to apply rent on purchase at lowest price. L. A. DESK EXCHANGE, 119 S. Hope. Tel. A3865; Main 7726.

FOR SALE—NEW REFRIGERATOR. Used 3 months; small family size. Price $6.50. Call 1036 BOND COURT, off West 16th, between Cheny and Oak.

FOR SALE—4 GOLDEN OAK FOLDING BED full size, 2 50-lb pillows, 1 25 lb. cotton mattress, almost new, cheap. 951 E. 50TH ST.

FOR SALE — LARGE ASSORTMENT OF new and second-hand goods, lowest prices. JAMES COLGAN & CO., 713-15 S. Spring st.

FOR SALE—FURNITURE, HALL RACK, side board, just as good as new; will sell cheap. Broadway 6268. 921 E. 11TH ST.

FOR SALE—UNTIL NOON TODAY, A BARgain; office furniture, brand new. 534 S. SPRING, room 222.

FOR SALE—
Furniture.

FOR SALE—ON TIME PAYMENTS, FURniture, stoves, carpets, rugs and household goods. Also roll and flat top desks. We will furnish your home or office complete. You can get as little as you want or as much as you want. TOVERELL'S, 708 TO 704, 706 and 708 S. Main st. THE BIG STORE.

FOR SALE—FURNITURE, LOWEST CASH prices. AUCHMOODY'S, 818-18 S. Spring.

BUSINESS CHANCES—
For Sale.

FOR SALE—ICE CREAM, LIGHT LUNCH-eon and candy store, small payment down, balance small monthly payment to be made out of the profits; on account of too many stores; rent very reasonable; sales average $12 day. Address Y, box 46, TIMES OFFICE.

FOR SALE—PATENTS, STOCK, ETC., OF article costing 5c, any seller 25c; can be made anywhere. No fake. Makes handy mail order proposition. Good reasons for selling. $1500, take part trade. Address Y, box 125, TIMES BRANCH OFFICE.

$500—GOOD BUSINESS MAN OR LADY TO take ¼ interest in business that will pay $75 per month on investment. Money secured by first mortgage on city real estate. Entirely new proposition; big money maker. Address Y, box 142, TIMES OFFICE.

BAKERY DOING CASH BUSINESS, SEVEN miles from city, with ice cream and soda fountain; good opening for coffee room; owner has other business in view, so will sell cheap as I want to leave. W. A. POWELL, 21 W. Main st., Alhambra.

WANTED—INTELLIGENT GENTLEMAN IN office, salary $100 per month; must be willing to invest $2500; do not answer this ad unless you have the money and know a good proposition when you see it. Address Y, box 141, TIMES OFFICE.

RELIABLE, PROGRESSIVE FIRM SOLICits good business opportunity; have more clients than openings. All details confidential. Make your prices right and get ready to quit. Address Y, box 127, TIMES BRANCH OFFICE.

FOR SALE—FINE CIGAR STAND, LOcated on Spring st., clearing $125 monthly; splendid fixtures, fresh stock of cigars and tobaccos, laundry agency; rent $15 monthly, long lease. Price $225. Call 521 S. GRAND AVE.

UNUSUAL OPPORTUNITY FOR LADY OF refinement with capital or about $2000, to connect with high-class institute; active services desired but not essential; good income. Address X, box 183, TIMES BRANCH OFFICE.

FOR SALE—FIRST-CLASS CIGAR STAND, choicely located in heart of city's business section, inventoring $1100, must be sold to settle estate. Call at BOARD OF TRADE, 600 Equitable Savings Bank Bldg.

CIGAR STAND FOR SALE, ESTABLISHED business, laundry pays rent. A good buy. If you are looking for a winner this is it. No trade. See H. HOLMAN, 253 South Broadway, room 617 Byrne Bldg.

FOR SALE—A SNAP; FLOURISHING MILlinery business, winter stock all in; fine line of patterns, etc.; will teach new winter goods only. Business established 4 years. Owner leaving city. Phone TEMPLE 612.

FOR SALE—WELL-EQUIPPED HATCHERY, including poultry supplies invoicing about $675; excellent opportunity for adding small poultry plant; all responsible; owner lives in East. 600 Equitable Savings Bank.

WOULD BE PLEASED TO MEET SOME one with money to invest in an enterprise paying 7 per cent. on the principal at same time with government bonds it dealed. Phone WEST 4635.

WANTED — LADY WITH CAPITAL TO take half interest in manufacturing business with position on salary; no competition; big profits. Phone 52078. J. W. SYKES, 1514 Vermont ave.

MEAT MARKET FOR SALE, DOING GOOD business, good prices, two horses, 2 wagons, fixtures, all for $600; will stand investigation; close in city; must sell. Address Y, box 74, TIMES OFFICE.

FOR SALE—BARBER SHOP, DOING GOOD business, with lease at $4 per month; new hydraulic chair and all other fixtures. Price including lease, $65. Call 900 BUENA VISTA ST., afternoons.

FOR SALE—BEST DAILY NEWSPAPER and job office in Southern California city of 10,000 county seat. Snap for quick deal. Address Y, box 73, TIMES OFFICE.

BARBER SHOP, SAN DIEGO.
Desirable 5-chair shop. Excellent location. Good lease. Will sell very cheap if sold at once. Apply 304 S. LOS ANGELES ST.

FOR SALE—BAKERY ROUTE, CLEARING $25 per week; will bear inspection; must sell on account of other business. Call after 6 or any time Sunday. 1262 EAST 68TH PLACE.

$125; EXCELLENT CIGAR STAND, NEAR fine hotel, clearing $100 monthly, absolutely bargain in city; must sell today. DUMONT & CO., 240½ S. Broadway, room 12.

FOR SALE—RESTAURANT DOING GOOD business; must sell at once. Will let you handle the cash before buying to see the business we do; $200. 521½ W. 7TH ST.

MODERN APARTMENT HOUSE, 20 ROOMS, nicely furnished; central location, for sale cheap; will net $30 month; will consider trade. Address 323 PINE, Long Beach, Cal.

WANTED — REGISTERED PHYSICIAN with some capital and standing, looking for location to join me in established hospital. Address Y, box 130, TIMES OFFICE.

WANTED—STOP; LOOK; LISTEN; VISITing druggists with capital looking for good location, call HOME SANITARIUM, 38th and Central. Phone 29305; South 434.

WANTED—MAN WITH MONEY TO PATent and manufacture 807 reversible blade scissors. Just the article for mail order business. J. WOOLLAM, 478 Eagle st.

TO LET—AT SOUTH MAIN ST. AND SLAUson ave., 2-story store and apartment building, with large warehouse and barn. Phone 29326, or SOUTH 9626.

FOR SALE—A GROCERY, 220 SAN PEDRO st.; will invoice; rent $20 including 2 living-rooms; at a bargain. Must be sold by the 20th of this month.

WANTED—A MAN WITH FEW HUNDRED dollars for straight, business; small investment; good salary to honest. Address Y, box 91, TIMES OFFICE.

FOR SALE—DANDY CASH GROCERY, CENter of city, doing $30 to $50 daily; will give trial, good bargain. DUMONT & CO., 240½ Broadway, room 12.

I MADE $50,000 IN FIVE YEARS IN THE mail order business; began with $5. Send for free booklet. Tells how. MEACOCK, 810 Lockport, N. Y.

I HAVE THE BUSINESS. WILL YOU furnish capital? Not a mining or "long chance" proposition. Address Y, box 154, TIMES OFFICE.

WANTED—I HAVE $1500 TO INVEST IN A proposition that will make me a living and give me employment. Address Y, box 126, TIMES OFFICE.

FOR SALE—ONE OF THE BEST EQUIPPED garages on the coast; fine lease, low rent; invoice about $10,000. C. L. SIMMONS, 122 S. Broadway.

HAVE CLIENT WITH SOME MONEY FOR nice little business, showing good wages. Details. Address X, box 257, TIMES BRANCH OFFICE.

$1000 TAKES CORNER GROCERY, DOING good-paying business; four living-rooms; will take acreage. Call and see. 909 SUNSET BLVD.

WHOLESALE AND RETAIL BUTTER AND buttermilk business for sale; excellent profits guaranteed. Call 1200 E. 25TH ST., or phone 21319.

WANTED—MAN WITH ABOUT $700 FOR best agent's proposition on coast; right man can make big money. 436 S. HILL ST., room 9.

FOR SALE—A GOOD, CLEAN RESTAUrant; has been established for 8 years; will sell at a bargain. Call 115 E. FIRST ST.

FOR SALE—FINE GROCERY STORE, worth about $2500; would consider an exchange, lots or equity in cottage. 25827.

FOR SALE — GROCERY AND LIVINGrooms; cheap rent; cash business, $700. STEWART & LESLIE, 438-8 Mason Bldg.

FOR SALE—LUMBER YARD, CENTRALLY located and private switch, will lease ground for term of years; phone SOUTH 648.

FOR SALE—GOOD CORNER GROCERY, doing good business; stock, fixtures, horses and wagon, only $700. Tel. SOUTH 5421.

FOR SALE—A SMALL GROCERY BUSIness with buildings; also 2 large date palms. Phone 72269 or address 2827 WEST PICO.

FOR SALE—BAKERY AND CONFECTIONery; investigate this if you want a good business. BOX 149, Gardena.

FOR EXCHANGE—GOOD 6-ROOM HOUSE, southwest, for city drug store. Address W, box 15, TIMES OFFICE.

WANTED—A PACKER FOR VAUDEVILLE. Phenomenal. Phone West 2550, or address Y, box 62, TIMES OFFICE.

FOR SALE—MEAT MARKET, DOING GOOD business, in good suburban town. HOME PHONE 81228.

FOR SALE—WEST SIDE, NICE CLEAN stock, splendid location. Phone WEST 334.

FOR SALE—MEAT MARKET. 4196 MONTA AVE. Satisfactory reasons given.

BUSINESS CHANCES—
For Sale.

TO "LINER" ADVERTISERS:
Dating from June 1, classified advertising in The Times will be charged by the word at the present established rate of 1c per word in the daily issue and 1½c Sunday.
These calculations, covering a period of several months, develop the fact that the average number of words in the like ads is five-over seven. This basis for charge, therefore, will prevail after June 1.
Cash "want" advertising has always been calculated by the word, and this regulation will not change the manner of handling it.
The present "want" ad. rate has been in effect for many years, though the circulation of the paper, now more than 84,000 daily and 140,000 Sundays, has trebled during this period. No paper in the United States, rate considered, compares with The Times in "want" ad. service.
THE TIMES-MIRROR COMPANY.

FOR SALE—10-FT. STEEL AEROMOTOR; 40-ft. 4-legged tower, 16 ft. tank, pipe, pump complete, $75; sawmill outfit; 4 p.p. engine, deep well, pump,

Classified Liners.

FOR SALE—
Merchandise—Special Bargains.

These merchandise bargains, offered by reputable Los Angeles mercantile firms, classified and arranged alphabetically, are carefully selected from large stocks and specially offered to bargain hunters, for this day, at out prices.

In the list will be found staple articles for everyday use, and extraordinarily good values in every instance.

...ber Novelties — Hairdressing, 15c, 25c; ...manicure, facial massage, 15c; shampooing, 15c. Excellent, of course. Hair goods, chiropody. FLORENTINE HAIRDRESSING COLLEGE, cor. Broadway, entrance 227 Mercantile Place. F7287, Main 7501. 14

...erican Cash Registers — Are surely the best. Not in the trust. Made in 100 different styles. J. S. WALLER, 643 S. Spring. x*

...ks, Largest Line at Lowest Prices—At L. A. DESK COMPANY, 117-119 So. Broadway.

...ual Electric Vacuum Carpet Cleaner—For 1 days only; 15$ each. H. C. NEAL, 1126 Douglas Bldg. x15

...ns Made by Selz Are Guaranteed—NORTON'S SHOE STORE, Fifth and Main.

THINGS ON WHEELS—
All Sorts.

AUTOMOBILES.

...AINES, late '08, 40-H.P., 5-PASSENGER touring. A gentleman's elegantly finished, nearly new and for sale at about ...s first cost. Guaranteed in first-class ...der.
MANHATTAN AUTO & PAROPLANE CO., 1216-18 S. Olive st. x14

...R SALE—ALMOST NEW $2200 BAKER Electric Automobile, in excellent condition. ...y woman or child can handle; or will exchange for good gasoline car of equal value. ...re moved into country reason for selling. ...B. AMES, City and County Bank, 2nd and ...ring sts., Los Angeles. x*

...ROMAN '06, 30-H. P., SEVEN-PASSENGER, guaranteed in fine condition, repainted and ...rhauled; a splendid car for your fall outings, country, mountain or desert. A big bargain.
MANHATTAN AUTO & PAROPLANE CO. 1216-18 S. Olive st. x14

...ANTED—5-PASSENGER CAR, 1908 Oct. 1909 model, Packard, Pope-Hartford, Pierce-Arrow, Fortiens or any standard make. Must be ...w, cheap for cash. Address X. box 20, ...MES BRANCH OFFICE. x*

...R SALE—WHITE STREAK BUICK, ...tone front, A1 shape; must be sold in 3 ...s. $750. 1 2-cyl. Tourist, 5-passenger, $650. ...merican roadster, $235 for a quick sale. 2 ...ice Arrows, A1 shape. These cars must ...sold this week. 130 E. Third st. ...LUS GARAGE. x14

...R EXCHANGE—NOTICE AGENTS. ...re obliged to sell beach cottage and bungalow, both furnished and rented. Last year's ...t averaged $25 per month; will sacrifice for ...e; would consider automobile and part ...h. Inquire 2nd cash. EPPERSON, 517 ...ne Bldg. x18

...ANTED—WILL EXCHANGE MY NEW ...assenger Tourist, auto, used three months ...bsolutely perfect. Best top, all equipped and fully guaranteed, for a lot in ...e Los Angeles. Will give or take part ...h. OWNER, 121 W. 35th st. Tel. 25813. 13

...ORT TOURING CARS. ...We have three, late model, five-passenger ...s, fully equipped and guaranteed, that we ...r this week at a 40 per cent. discount. ...NHATTAN AUTO & PARAOPLANE CO., 1216-18 S. Olive st. x14

...R SALE— A BARGAIN IN ...UBURN" AUTO. SEE THIS CAR BEFORE BUYING. BARTELL & TOOMB, ... 1240 W. WASHINGTON ST. x12

...ILLMAN '08, 30-H. P., TOP, SPEEDOMETER, magneto, Prestolite tank, extra tire, ... Nearly new and fully guaranteed, 40 per ...t. off on this car if sold at once.
MANHATTAN AUTO & PAROPLANE CO., 1216-18 S. Olive st. x14

...R SALE—40 H.P., 5-PASSENGER THOM... Flyer automobile. In excellent condition, ...never been in repair shop; or will exchange for good roadster of equal value. ... W. E. AMES, City and County Bank, ... and Spring sts., Los Angeles. x*

...R STEAMERS. ...We have three remodeled cars up to date and guaranteed. Make us an offer; you name the ...
MANHATTAN AUTO & PAROPLANE CO., 1216-18 S. Olive st. x14

...EMON '08, 5-PASSENGER 45-H.P. LATE ...del, in full equipment, guaranteed in perfect ...n condition, 40 per cent. discount if sold ...
MANHATTAN AUTO & PAROPLANE CO., 1216-18 S. Olive st. x14

...R SALE— ... 1909 BRUSH DEMONSTRATOR. ... In perfect order, $500. ...o further use for it as latest model runabout have arrived. Y. R. DEL VALLE, ...m 130 E. 9th st. x27

...R SALE—FINE TWO-CYLINDER BUICK ...o-passenger touring car, top, glass front, ...lamps, speedometer, two extra tires, ...class condition. A good serviceable car; ...pair if sold this week. Phone HOLLY... 702 796. 14

...ANTED—TO BUY, '08 PIERCE ARROW; ...passenger car. ...

...dress S, box 95, TIMES OFFICE. 13

...RAGE AT BIG SACRIFICE; THIS IS ...e of the best if not the best equipped ...s in Los Angeles, with a good agency; ...rm lease; will handle all kinds of money. J. ...STRONG, 122 S. Broadway. x13

...ANTED—TO BUY, '09 RUNABOUT; MUST ...e a bargain. ...

...dress S, box 84, TIMES OFFICE. 13

...E THE LIVE ONES. ...for down-to-date runabouts, roadsters and ...cars.
MANHATTAN AUTO & PAROPLANE CO., 1216-18 S. Olive st. x14

...R SALE—FINE 60 H.P. THOMAS FLY... has not been run 1000 miles. Just like ...w. Owner sick and unable to use it. Apply 2001 OCEAN VIEW AVE., 2nd st. cars ...Westlake are. Phone 51096. x*

...R LEASE—ONE OF THE BEST GARAGES in city; extra fine machinery, milling ...r cutting, etc., belongs to syndicate that ...der to lease; extra proposition. See J. R. ...AINE, 123 S. Broadway. x15

...ANTED—4-CYLINDER RUNABOUT. ...Will give stock in Burlingame Telegraph & ...ewriter Co. for good car. MANHATTAN ...TO & PAROPLANE CO., 1216-18 S. Olive ...See Mr. Boyce.

...ANTED—GOOD 4-CYLINDER RUNABOUT; ...must be in good condition, and ...ly date model; owners only; price, make, ...ndition, etc. Address BUYER, box 20, ...MES OFFICE.

...R SALE—'08 CAR, 6-CYLINDER, 5-PASSENGER top tonneau, as new; only run ...0 miles. For a quick sale a big discount. ...NHATTAN AUTO PARAOPLANE CO., ...8 S. Olive. 15

...R SALE—FRANKLIN 4-CYLINDER, TOP; ...4 complete tires; nearly new; everything in ...-class condition; price $600. MANHATTAN ...TO AND PAROPLANE CO., 1216-18 S. ...ve. 15

...R SALE—4-CYLINDER '08 TOURING ...r, in splendid condition; will make right ...o to party meaning business; agents, please ...t reply. PHONE 21232 after 6 o'clock. 15

...ANTED—FOR SPOT CASH, THE BEST ...0 light touring car that $700 or $800 will ...y dealers ignored. Full particulars request... Address Y. box 81, TIMES OFFICE. 13

...R EXCHANGE— ...WHITE STEAMER, seven-passenger car to ...change for clear residence property, value ...o $3000. Call 121 E. NINTH ST. x13

...R SALE—NATIONAL TOURING CAR, 5-passenger, top, speedometer. Prestolite, full equipment. Also Pierce Arrow runabout, can ...see Monday at 1351 S. MAIN ST. x*

...ANTED—FOUR-CYLINDER CAR TO $1300 ...e first payment on beautiful six-room bungalow, hardwood floors, built-in clock, writing ...k. CRAIG, 311 Laughlin Bldg. x13

...ANTED—AUTOMOBILE; ...must be good car; must be a snap for cash; no ...lers. Address with full particulars, A. E. ...AVIS, 901 S. Hope st. 15

...R SALE—A 7-PASSENGER, 16-8 WINTON ...automobile, fully equipped and in perfect ...ndition, at a reasonable price. FRED HARTMAN, 260 S. Broadway. 15

...R SALE—5-PASSENGER CAR WITH ...tonneau, five; good condition, nice; half ...ce. Call at once. 569 CENTRAL AVE. ...hone Broadway 678. 15

...R SALE—4-CYLINDER FORD, ALMOST ...like new; come and it; will make right price. ...RESCENT AUTO CO., 1211 S. Main. 15

...ANTED — CARS TO SELL. I WILL ...store, repair and sell your car free of charge ...r you. KELLOG, 644 Lebanon st. 15

...AY, DO YOU WANT TO PAY $750 FOR AN ...automobile worth $1200? COWAN, 1140 S. ...ope st. Don't forget the number. x13

...ENT—AUTOS, $3 PER HOUR, UP. Sunday orders received Saturday. PHONE A3909; ...AIN 2936. Office hours 9 to 6.

...ANTED—FOUR-CYLINDER ROADSTER ...r top tonneau for cash. BUXTON, 1728 ...24th st. Home 71772. 14

...ANTED—FIRST-CLASS 1909 ROADSTER ...r Runabout; must be good. R. D. LIST, ...r Central Bldg. 13

...ANTED—100 HORSE CARS TO REPAIR, ...r experienced Buick man. A. F. KELLOGG, ...W. 7th st. 13

...ANTED — RUNABOUT, IN GOOD CONDITION; give description, price. 949 W. 37TH ...RIVE. 13

...TOR, ENGINES, BOILERS AND PARTS ...old, exchanged. MAIN, 507 S. 3d. F1303. x*

THINGS ON WHEELS—
All Sorts.

AUTOMOBILES.

SPECIAL.
We are clearing our floor of slightly used and second-hand cars and in order to move them quickly have reduced the prices to the limit. We offer the following cars:
One 30 H.P. White steam, 5-passenger touring car, fully equipped.
One 30 H.P. White 5-passenger touring car, overhauled, repainted, new top, fully equipped.
One 30 H.P. White steam, 7-passenger touring car, just overhauled and refinished.
One 30 H.P. White steam chassis just the thing for a truck, delivery car, ambulance or touring car.
One 20 H.P. White steam 1909 model, 5-passenger touring car.
One 40 H.P. White steam 1909 model 7-passenger touring car.
One 30 H.P. White steam roadster.
Ever one of the above cars is in absolutely perfect order and anyone who really means business can readily see the values in them at the prices asked. We will make any reasonable demonstration.
WHITE GARAGE, 219 S. Olive st. x*

NOTICE—
Don't consign your automobile. If you want to dispose of it quickly come and see us and learn our methods. If you consign your car to a small, irresponsible concern simply because they need the stock you stand in your own light. Automobiles do not increase in value, they depreciate every day. Next fall you will not get over
50 per cent—50 per cent.
of what we will offer you today. If you have your car with a dead one now, get it back and then come and see
The Live Ones,
Where you can get the money quick, or we will buy it for cash.
Get in line,
Don't wait.
MANHATTAN AUTO & PARAOPLANE CO., 1216-18 S. Olive st. x15

NOTICE—
TO OUT OF TOWN DEALERS ONLY.
We are overstocked with several cars of standard makes and to clear our floor will make very attractive prices to close them out.
Four 5-passenger Oldsmobiles.
Three 5-passenger White Steamers.
Three 5-passenger Maxwells.
Three 5-passenger Haynes.
Three 5-passenger Stoddard Daytons.
Three 5-passenger Thomas Flyers.
Three 5-passenger Buicks.
Three 5-passenger Pope Toledos.
CUT PRICES. CUT PRICES.
BARGAINS EVERY ONE.
THE LIVE ONES.
1216-18 S. Olive st. x14

FOR SALE—
MUST BE SOLD
TO THE HIGHEST BIDDER
NOT LATER THAN TOMORROW.
A 4-CYLINDER TOURIST,
EQUIPPED WITH TOP, GLASS FRONT, ETC.
MACHINE IN FINE CONDITION.
OWNER,
462 LAUGHLIN BLDG.
A1961. x11

FOR SALE—4-CYLINDER, 5-PASSENGER touring car, in good running order; must sell, $275. C. H. MERKLE, 2427 W. 29th Place, Phone West 186. 14

FOR SALE—A SNAP; 5-PASSENGER 4-cylinder Oldsmobile in splendid condition; will demonstrate anywhere. Phone A7090; MAIN 1926. x*

BUGGIES, PHAETONS, RUNABOUTS.

FOR SALE—
Buggies, wagons and harness, both new and second-hand, at bankrupt prices. We have purchased a large stock at our rates and can sell same for what our competitors pay. Special work built to order. Easy payments if desired.
CAPITO CARRIAGE CO., 1213 S. Main st. x*

FOR SALE—RUBBER TIRED BUGGY IN good condition, set of buggy harness, $30; worth much more. Sell separate. 2046 BROOKLYN AVE. 13

BICYCLES AND INVALID CHAIRS.

BICYCLES FROM $5 TO $50, GOOD TIRES, $2.25; oil lamp with bracket, $1.25. Supplies and repairing. KNIGHT'S CASH CYCLERY, 134 North Spring, near First. 14

WANTED—GOOD SECOND-HAND BICYCLE for 10 year old boy; must be in good repair and cheap. T. J. FRY, 603 Union Trust Bldg. 13

WAGONS AND CARTS.

WANTED—CAMP WAGON, TEAM HARness; must be good and cheap; will buy separate. H. H. ELKINS, 626 W. 45th st., Los Angeles. 14

FOR SALE—OR EXCHANGE—CAMP WAGon, complete cost $175; will sell for $75. P. A. OBER, 424 Douglas Bldg. A7000; Main 1926. x*

FOR SALE—A LIGHT 2-HORSE CAMP WAGon; just in from trip, $35. 1327 N. MAIN. East 2659. 15

MOTORCYCLES.

FOR SALE—AT 923 S. MAIN, MOUNTAIN Bros. Garage, 1 Thor 4-cylinder 1909 model, tandem attachment and full equipments, cheap for cash. Owner leaving town; been ridden 3 months. 13

FOR SALE—INDIAN MOTORCYCLE, 7-H. P., 1908 model; in A1 condition. 702 DELTA BLDG. 14

LIVE STOCK FOR SALE—
Horses, Cattle, Mules, Etc.

FOR SALE—37 HEAD OF STOCK, CONSISTing of mares with colts by their side, and 2-year-olds, up to 3 years old; weight from 1000 to 1500 lbs.; this stock belongs to the Van Ness ranch of Mr. St. Charles, deceased. Heirs of the said party have decided to settle accounts by selling off stock at once; stock and representatives of the said estate can be seen at 1237 MISSION ROAD. 14

FOR SALE—I WILL OFFER FOR A FEW days only, my entire outfit, one corral driving horse, weight 925 lbs., Babcock rubber tired buggy and harness, all in first-class shape; the horse is a very nice driver, price $150 for the outfit if taken soon as I have no more use for a rig. Call at 1123 SAN PEDRO ST., and ask for Mr. Williams' rig. x13

FOR SALE—CARLOAD OF GOOD HORSES, weighing from 1000 to 1400 lbs., several well matched teams; most all of them broke to all harness; also 6 very fine drivers; pony suitable for children or advertising wagon; also 2 wagons and 4 sets of harness, almost new; will sell cheap. Call and see them, 330 ALISO ST. 13

FOR SALE—3 SORREL HORSE, 9 YEARS old; weight 2000 lbs.; work single or double; price $45; 1 bay team, 5 and 9 years old; weight 1000 lbs. each, price $100; 1 gray horse, weight 1300 lbs., price $75; we have no use for this stock and must sell. 323 MAPLE AVE. 14

FOR SALE—ONE GOOD LOW BLOCKY BAY horse, weight 1225 lbs., would make a nice surrey horse; carry gentle and will stand; with a weight; one good team of cheap work horses, weight 2300 lbs., good true pullers. Call at 1122 SAN PEDRO ST. x13

FOR SALE—1 SPAN OF YOUNG HORSES, 5 and 6 years; fruit wagon and route. 1 single wagon and horse, for sale or trade for good property. Apply at HEWES MARKET, 5th and Los Angeles. Stall 15, apply from 1 o'clock to 5 p.m. x*

FOR SALE — 2 MARES SUITABLE FOR milk wagon or camping outfit. Perfectly gentle, both double or single and good to ride; horseback, $45 per the pair if sold at once or will separate. 132 E. 25TH ST. 13

FOR SALE—CHOICE DAIRY AND FAMILY cows at reasonable prices. See H. B. OLDER, at southwest corner of Florence and Compton ave. Take Watts car to Florence ave., and walk west. 15

FOR SALE—4 GALLON LIGHT JERSEY fresh; can make 2½ lbs. butter per day; also 3 year old fresh, large milker. Will exchange for smaller milker. 2122 E. MAIN ST. Phone East 225. x*

FOR SALE—4 FINE JERSEY COWS, TWO just fresh, 1 fresh 22nd, 1 fresh 10th of next month. These are all fine young cows and will be sold cheap. Call 320 E. 82ND ST. 14

FOR SALE—VERY NICE GENTLE LITTLE sorrel horse, nice for lady, good driver, $60. Runabout and harness, $45, a big bargain. 1015 W. 7TH ST. 13

FOR SALE—4 MULES, 5 AND 6 YEARS; 1 pair, 900; 1 pair, 1000; well broke; good condition. 423 ECHANDIA ST. Brooklyn-ave. car. x*

FOR SALE—FOR $125, HORSE, BUGGY AND harness; horse sound, and gentle for family use; must sell today. 1477 W. 20TH ST. 13

FOR SALE—4 MULES, 900 TO 1000 LBS., 5 and 6 years old; well matched; well broke. 423 ESCHANDIA ST., Brooklyn ave. car. 13

FOR SALE—NICE BUNCH OF BROKEN and unbroken horses and colts, at your own price. 852 WEST 42ND ST. 13

FOR SALE—FIRST-CLASS SPAN MULES, 7 years old; also complete camping outfit. Call see them. 357 E. 25TH ST. x*

FOR SALE—1 FINE JERSEY GUERNSEY cow, cheap for cash. 1057 DEWEY AVE. W. 9th st. car. Call at 2 p.m. 13

FOR SALE — 2 HORSES, GENTLE, CITY broke; stands with weight; buggy and harness. 2125 DARWIN AVE. 15

FOR SALE—2 FRESH COWS, CALVES BY their side. must sell. Call and make offer. 2516 CENTRAL AVE. 13

FOR SALE—1 YOUNG HORSE, PARTLY broken. 127 E. SUNSET BLVD., Hollywood. Phone Sunset 1891. 13

FOR SALE — HORSE, WAGON AND HARness; horse, buggy, $15, wagon, $10. 642 S. LOS ANGELES ST. 13

FOR SALE—2 FRESH JERSEY COWS; BIG milkers; will sell on terms if desired. 1013 E. 43RD ST. 13

FOR SALE—1200 LB. MARE, GENTLE FOR lady, $65; good buggy and harness, $30. 714 GLADYS. 13

FOR SALE—GOOD HONEST HORSE, WAgon and harness. Bargain. 969 E. 7TH ST. 13

FOR SALE—FINE FAMILY COW, FRESH. Res. 1225 2nd AVE. Tel. West 3040. 15

FOR SALE—VERY FINE LIGHT FAWN Jersey cow. Call 814 E. 25TH ST. 13

FOR SALE—10 MILK COWS. CALL 'PHONE MAIN 4394. 14

LIVE STOCK FOR SALE—
Poultry, Birds, Dogs, Cats, Etc.

FOR SALE—12 1 YEAR OLD THOROUGHbred Buff Orpington hens, also 8 Columbia Wyandottes, 1½ year old; also 10 4 months old Columbia Wyandotte chicks; also 10 4 months old Buff Orpington chicks. Call 311 E. 25TH ST. 13

FOR SALE—THOROUGHBRED BLUE ANgora cat and kittens, thoroughbred Columbian Wyandotte hens. 2925 PASADENA AVE. Phone 21259. 13

FOR SALE—RHODE ISLAND REDS; 8 hens and cockerel, $9; 7 hens, extra fine cock, $9; 25 April pullets, $14. 454 E. 38TH ST. South 2262. 13

FOR SALE—10 DOZEN WHITE AND BROWN Leghorns, laying hens, cheap if taken at once. Call 2464 E. 22ND ST. 13

FOR SALE—2 DOZEN BUFF ORPINGTON hens and one rooster. 2525 N. MICHEL. 15

DOGS OF ALL KINDS.

FOR SALE—FULL BRED MEXICAN CHIhuahua, house broke. Call at 627½ S. OLIVE, room 28. All afternoon. 15

FOR SALE—FINEST PEDIGREED RED Cocker pups; also black ones, cheap. 126 E. AVE. 37. x*

FOR SALE — BOSTON TERRIER PUPS, perfect beauties, $15 and up. 823 E. 46TH. 15

LIVE STOCK WANTED—
Of Various Kinds.

WANTED—HORSES AND MULES TO FEED good barley and alfalfa hay; plenty water, sale and shade; good attention; only $6 month. L. E. RIGGINS, Covina, Cal. 13

WANTED—HORSE AND LIGHT RIG AS first payment on new piano. Phone EAST 2743. 13

WANTED — HORSE; MUST BE CHEAP. 'PHONE BROADWAY 2339. 13

LOST, FOUND, STRAYED—
And Stolen.

FOUND—SUNDAY MORNING, AUGUST 1, at my ranch at Santa Fe Springs, one bay mare and bay colt. Owner can have same by identifying them and paying expenses. FRED W. PEARSON, 239 L. A. Trust Bldg., city. 13

STRAYED—FROM ALHAMBRA, JULY 14, one bay horse, 7 years old, 15½ hands, weight 1150 pounds, white stripe in face. $25 reward. Address G. L. OLDS, Alhambra, P. O. box 296. Home Phone Blue 311. 16

LOST—1 ENGLISH BULL DOG, COLOR brindle, white breast, brass studded collar, somewhere between 7th and 8th on Spring st. If found deliver to GEO. CLINE at 214 West 3rd st. and receive reward. 14

LOST—OR STOLEN—BLACK BOSTON TERrier, white markings, double screw tail, wide leather collar; tag No. 3211; very liberal reward. Phone any FRED BARMAN & BROS. CIGAR STORES. 13

LOST — SMALL BUNDLE PAPERS, BEtween Seventh and Hope and Third and Main sts., Tuesday morning. Reward if returned to 424 CITIZENS' NAT'L. BANK BLDG. 'Phone F7413. 13

LOST—GOLD WATCH, MONOGRAM C. S. R., with initial fob attached, marked R. Lost on Monte Vista between Avon, 50 and 51, or Garvanza inbound car. Return to 5051 MONTE VISTA. 13

LOST—GOLD WATCH, CHAIN AND K. P. charm, on July 27, between 218 W. 19th st. and City Dye Works. Kindly to 218 W. 19TH and receive reward, $25. No questions asked. 14

LOST—AUGUST 12, ON SPRING STREET, A gold watch, fob and locket, with monogram, containing names of military officers. Reward, returning, 508 GERMAIN BLDG. 13

LOST—LADY'S PURSE, CONTAINING OVER $20 and two keys, center of town. Reward if returned to MISS CARDWELL, care Hutchings, Broadway Central Bldg., 7th floor. 13

LOST—GOLD WATCH AND PIN WITH monogram D.E.K., between 6th and 7th on Broadway or on 7th street. Please return to 741 EAST MILES and receive reward. 12

LOST—WEDNESDAY FORENOON ON LONG Beach car, or the P. E. Bldg., leather suit case, name W. C. Mason, Pasadena. Reward $25 W. AVE. 51. Phone 29198. 13

STRAYED—DARK BROWN MARE, STRAYed from Playa del Rey; had halter and short broken chain. 1240 W. 20TH PLACE. Phone West 224. 15

LOST—A GENT'S FOB AND LOCKET, DIAmond in front, and engraving on back of locket. Please return to 353 S. SPRING, and receive reward. 14

LOST—LEATHER WALLET CONTAINING check and papers, owner, J. H. WEDEKIND. Return to F. A. King, 430 S. Main, and get reward. 12

LOST—PURSE CONTAINING $10 BILL AND small change, near Bimini Bath or in Westlake Park. Return BOATHOUSE, Westlake Park. Reward. 13

LOST—PARTY TAKING WRONG BAG ON ship "Cabrillo" may exchange for his own by calling on D. DAVIS, Shirt Waist Dept., Hamburger's. x*

LOST — LARGE ILLUMINATED CARD, "Defend, O Lord, This Thy Child," etc. Return room 517 DOUGLAS BLDG. Reward $1. 13

STOLEN—FROM ROOM 29 635½ S. HILL A black satin Princess dress. Return by messenger and no questions asked. Reward. 13

LOST—ON ORANGE ST., BETWEEN LOOMIS and Bixel, black silk dress skirt. Return to 1062 Orange st. MRS. SARAH E. PINE. 13

LOST—BRINDILLE BOSTON TERRIER WITH name "Bob." 2729 W. 8TH ST. on collar. Reward. Phone 53467. 14

LOST—WEDNESDAY, BETWEEN GLENdale and Hollywood, trimmed hat. Reward. TELEPHONE 57178.

STRAYED—BLACK COCKER SPANIEL, with brown breast. Owner, F. COOPER, 219 South Flower st. 16

FOUND—BULL DOG ON 7TH AND SPRING sts. Address C. PORRECA, 128 S. Spring st., L. A.

FOUND—LADY'S WATCH CHAIN ON MAIN st., Aug. 3. Inquire of W. L. McEWEN, 418 Crocker st. 15

FOUND—DOG HOUND, PAWN AND WHITE colors; male; no collar. 1929 BONSALLO AVE. 13

LOST—BRACELET, INITIALS J. C. B. REward. 542 MAPLE AVE. 'Phone Broadway 2115. 13

LOST—SORREL HORSE COLT, 2 WEEKS old. Reward. Call WEST 2724. 2647 Romeo st. 13

LOST—JULY 29, RACYCLE BICYCLE NO. 92340. Reward. 949 E. 32ND. Tel. South 6114. 13

PHYSICIANS—
With Office and Hours.

LADIES! ARE YOU TIRED PAYING
for unsatisfactory treatments?
ARE YOU WORRIED about your condition?
DO YOU WANT TO KNOW the trouble?
DO YOU WANT AN HONEST OPINION?
DO YOU WANT MODERN TREATMENT?
DO YOU WANT A WRITTEN GUARANTEE?
CONSULT A RELIABLE
SPECIALIST FOR WOMEN,
622 W. SIXTH ST., SUITE 307.
NO CHARGE FOR CONSULTATION.
NO CHARGE FOR EXAMINATION.
NO CHARGE FOR TREATMENTS.
NO CHARGE FOR ANYTHING EXCEPT A
MODERATE CHARGE FOR A GUARANTEED CURE.
NO MONEY REQUIRED to commence treatment. Painless, safe, antiseptic methods in confinements. Private office. Office hours 10 to 4, Sundays 10 to 1. 'PHONE HOME F7328, BROADWAY 9776. x*

DR. AND MRS. WELLS,
SPECIALISTS IN DISEASES OF WOMEN.
No matter what your trouble or how long standing it may be, they can help you. Their improved antiseptic methods are the result of 25 years' experience in American and European hospitals and are POSITIVELY GUARANTEED in every case they treat. Those who have been unsuccessfully treated elsewhere are especially invited to call. Private rooms before and during confinement for patients who wish to remain under the doctor's personal care. Consultation free and confidential.
Hours 10 a.m. to 8 p.m., Sunday, 10 to 12.
Home 'phone F5644. 327½ S. BROADWAY. Broadway 3611. x*

OWING TO CHANGE OF LOCATION FROM 739 S. Hope to 1043 S. HOPE ST., and to become acquainted with you in my new quarters, I will, for a limited time, give examination and one treatment free.
This is an opportunity you should take advantage of, for I would like to show you what I can do for chronic troubles that are thought to be incurable. DR. J. D. ATKINS, Naturopathic Physician. Home phone F4265. 15

DR. CROCKER,
SPECIALIST FOR WOMEN,
Consult free. 205 MERCANTILE PLACE.

LEGITIMATE CONFINEMENT CASES TAKEN; physician's home; beautiful surroundings; terms reasonable. Ocean Park, Cal. P.O. BOX 863. 19

MRS. N. A. REED,
Midwife and ladies' specialist.
x* 354 W. NINTH ST. Main 5402.

CATARRH UNFITS PEOPLE FOR WORK. KORHINE cures. DEPT. 14, box 621, Cincinnati, O.

DR. AND MRS. CARTER, 702 S. SPRING ST. ROOM 208. Hours 10 to 3; Sunday 10 to 1. x*

MRS. HAUSLER, MIDWIFE, 25 YEARS' experience. 726 E. 21ST ST. 21726. x*

DR. INEZ DECKER, 702 S. SPRING ST. Obstetrics. Hours 10 to 3. Room 223. x*

DR. EDITH CRITES, DISEASES OF WOMEN. White house, 3414½ S. SPRING ST. x*

MACHINERY—
And Mechanical Arts.

FOR SALE—2 SECOND-HAND 30-H.P. BOILers, 1 second-hand 8-h.p. Foos gas engine, with clutch, good condition; 1 40-h.p. Fairbanks-Morse gas engine, with clutch, in good condition; 2 heavy pumping plants, with jacks, in good condition. Inquire CLARK OIL WELLS, Salt Lake oil field. x!

WESTERN WHEEL SCRAPERS FOR SALE. Inquire of ALBERHILL COAL & CLAY CO., Main 797. 311 Security Bldg. F7350. x13

MINING—

GOLD MINE—
Parties looking for a fortune in a day don't answer. But parties wishing a good straight legitimate proposition in the form of a gold mine, assaying at a fair value and fully equipped with 20-stamp mill, engine, boiler, hoist, all tools, five houses, well furnished, plenty of good water and five claims, please answer. Price $50,000. Will exchange for Los Angeles or adjoining property. Good reasons for wanting to sell. Address Y, box 4, TIMES OFFICE. 15

$1000 FOR ½ INTEREST IN GROUP OF five valuable mining claims, good district, good ore, $10,000 worth of prospect and development work done; timbers and water handy. Can place group for $25,000 when patented. Will give or take bond and lease on other ½ interest. Address C, TIMES OFFICE. 1st American ave., Long Beach. x13

FOR SALE—A FEW SHARES OF COCOnino treasury stock at 50c; shares going up rapidly. We are about 2 miles from Ray Consolidated mines. Come in and look at our ore. 611 CENTRAL BLDG., 6th and Main. x*

F. A. SENNET, REFINER, ASSAYER AND smelter. Cash for bullion, fluxes or cyanide products; ores reduced. ROOM 144, Wilson Bldg., First and Spring sts. x*

IRVING & CO., GOLD REFINERS AND ASsayers. Cash for bullion. 128 N. MAIN ST. x*

WADE & WADE, ASSAYERS CHEMISTS. 315 E. First st. Established 1887. x*

ACME ASSAY OFFICE, 121½ S. BDWAY. Gold, 75c; gold-silver-copper, $1.25. x*

PATENTS—
And Patent Agents.

BECKER & BLAKESLEE, PATENTS.
Fred C. Becker, Raymond Ives Blakeslee,) formerly of New York. Lawyers and solicitors. Patents and copyrights secured and trademarks registered in all countries. Litigation in all courts. 216-218 MASON OPERAHOUSE BLDG., 127 S. Broadway. 'Phone A7212. x*

PATENTS AND TRADEMARKS SOLICITING and litigation. TOWNSEND, LYON & HACKLEY, 524 Merchants' Trust Bldg., 207 S. Broadway. Home A6191, Main 9128. x*

G. E. HARFFAM GETS PATENTS, INVENtions financed; patent litigation; 25 years' experience. 617 UNION TRUST BLDG. x*

PATENTS AND TRADEMARKS SOLICITING and litigation. TOWNSEND, LYON & HACKLEY, 524 Merchants' Trust Bldg., 207 S. Broadway. Home A6191, Main 9128. x*

PIONEER PATENT AGENCY, HAZARD & STRAUSE, founded 30 years. 628 Citizens' Nat. Bldg., 3d & Main. PATENT BOOK FREE. x*

JAMES R. ROGERS, EX-EXAMINER U. S. Patent Office, patents. 67 BYRNE BLDG. x*

ASSAYING—

R. A. PEREZ, ASSAYER, CHEMIST AND metallurgist, highest references. Established 1895. 128 N. MAIN. x*

BAVERSTOCK & STAPLES, ASSAYERS. Up-to-date laboratory work. 223 W. First st. A3564, Main 4396. x*

MORGAN & CO., GOLD AND SILVER REfiners. Cash for ore and bullion. 227 S. MAIN. x*

I TEACH PRACTICAL ASSAYING, CYAniding, etc. 121½ S. BROADWAY, room 3. x*

IRVING & CO., GOLD REFINERS AND ASsayers; cash for bullion. 128 N. MAIN ST. x*

ANALYTICAL CHEMIST, H. L. FAYNE, Baverstock & Staples, 223 W. First st. x*

ACME ASSAY OFFICE, 121½ S. BDWAY. Gold, 75c; gold-silver-copper, $1.25. x*

KADISH & BOACH, ASSAYERS, CHEMists and metallurgists. 217 W. NINTH ST. x*

GOVERNMENT LANDS—
And Land Scrip.

SEE US FOR GOVERNMENT LAND. CAN save you money. Have located thousands of acres.
622 CHAMBER OF COMMERCE. x*

I CAN GET YOU 480-ACRE HOMESTEADS in Arizona or New Mexico, WITHOUT LIVING on or IRRIGATING. New laws. Information at 1001 Crocker st., city. 20

HERE IS YOUR CHANCE TO GET 160 acres land, near the river, only 17 feet to water, 2 miles depot. E. CUMBY, 404 Chamber of Commerce Bldg.

PROF. H. F. SESSIONS OF VIRGINIA with the Wiley B. Allen Co., will take a few more pupils for special instruction on the piano forte. 13

MUSICAL INSTRUMENTS—
For Sale, Exchange or Wanted.

FOR SALE — HIGH-GRADE STANDARD-make upright piano, used only 8 months; genuine ivory keys and real mahogany case; three strings to each tone; copper bass strings; three pedals, including patent practice pedal. Continuous, dust-proof hinges. Full-length music rack; rich velvet scarf and stool. Can furnish bill of sale with and full guarantee. Worth double, but will sacrifice for only $195, and can arrange for $5 monthly payments. 628 S. HILL.

FOR SALE—BEAUTIFUL MAHOGANY SOHmer piano; largest size; cost $650; used only a few months; cannot be told from new; must sacrifice at less than half price. MRS. HELMA H. JAHN, Art Studio, 347 S. Spring st. 13

FOR SALE—IF YOU APPRECIATE A FINE mission-style piano for less than $200, don't fail to call at 550 W. PICO, corner Flower. 13

FOR SALE — UPRIGHT PIANO IN FINE condition; only $150 for immediate sale. Call for inspection. 413 W. FIFTH ST. x

MASSAGE—
And Other Baths.

TRAINED NURSE AND MASSEUSE would like a few more patients wishing massage treatments. 'Physicians' references. PHONE BROADWAY 6021, A3823. 207 S. Hill, room 18. 14

MME. A. ROSE, VIRO, ELECTRIC TREATMENT, ALCOHOL AND MASSAGE. 'CLAREMONT, ROOM 7, 2114½ W. FOURTH ST. 14

MRS. WIDMAYER, HEALER, CURES BY magnetic and vibratory methods; 7 years' experience. 627½ S. FLOWER. 'Phone F1979.

BATHS AND MASSAGE, 10 A. M. TO 10 P. m., 254 S. Broadway. Room 107, A4413. 15

EMMA ERICKSON, MASSAGE AND Baths, 137 S. Bdy., room 2, A5016. x*

MRS. M. E. STAHMER, 722 LAKE ST., MASsage and baths for ladies. x*

STORAGE—
All Sorts.

TO LET—LARGE PRIVATE LOCKED IRON rooms for furniture, etc., $1.50 and $2 per month; trunks, boxes, etc., 25c and 50c. Open stand, 10c per day, or 75c per hour. We pack and ship household goods everywhere at reduced rates. COLTZAR'S VAN & STORAGE CO., office 501 S. Main st. Warehouse, 415-17 San Pedro st. 'Phones F2171, Main 1111.

TO LET—THE L. A. VAN, TRUCK & STORage Co.'s private rooms for storage, and the largest vans for moving household goods, pianos, etc. Warehouse, 314 LINDEN ST., near 9th st. and Central ave. Phones F4672, and Main 172. R. H. DUNSTON, prop. x*

DETECTIVE AGENCIES—
And Detectives.

ELMS DETECTIVE AGENCY, WILL UNdertake all legitimate detective work intrusted to it by corporations, attorneys or individuals; correspondence everywhere; best of references. Established 1897. Office WILSON BLDG., Los Angeles, Cal. x*

FREEMAN'S DETECTIVE AGENCY, 409-10-11 Union Trust Bldg., established 1896. Confidential investigations made in any part of the world by expert operatives; prompt and accurate reports on all cases. x*

ATTORNEYS—
And Counselors at Law.

LOS ANGELES LAW AND COLLECTION Co. No fee without success. Consultation free. Estates settled, damages, suits, marriage laws, libel, etc. Attorney and Notary, 516 GRANT BLK., corner 6th and Broadway. x*

DIVORCE LAWS EXPLAINED; ADVICE free. Private, confidential; prompt attention, all cases. Call at No. 242 S. BROADWAY. Rooms 236-8. 14

ADVICE FREE, ALL CASES; MARRIAGE laws; charges moderate. 122 W. THIRD ST. Office 221, 2 to 5. 16

TYPEWRITERS—
Of Various Makes.

ALL MAKES OF REBUILT TYPEWRITers, greatly reduced for one week. Best rentals in city, $2 to $3 month. Remember the number of our store room.
128 SOUTH BROADWAY.
A3913. L. A. Typewriter Exchange. Main 3939. x*

UNDERWOOD TYPEWRITER, STAND, chair, all $40. Address F, box 218, TIMES BRANCH OFFICE. 13

FOR SALE—JUNIOR TYPEWRITER; GOOD condition, $15. 730 E. 54TH ST. 15

EDUCATIONAL—
**

...DENT.

...COOS AS ...DDY PLEADS.

...Testimony Is Given ...gainst Father.

...Vital Evidence in ...n Is Withheld.

...Is Sure to Be Held ...r Forgery.

...ssociated baby played uncon... Justice Summerfield's ...esday afternoon. She ...e with much interest, ... of her little hands for a ...e things which were in ...e case against her father, ..., who, with A. E. ... is charged with forgery. ...ion they were withheld. ...y District Attorney ...discussing the possibility ...e complaint against ...e by contentedly in his ...e close of the hearing she ...s go home, daddy."

...pressed her to his breast ...ssly at his wife, who ...ds during the examina... ...ney made a strong plea ..., and the court appeared ...doubt the sufficiency of the ...gainst the man who is al... ...han Warmington's tool. ...District Attorney North ex... ...produce further evidence ...on which will lead to con... ...ner with the series of al... ...committed by Warm...

...examination Warming... ...ppeared by his counsel. ...ed in a fashionable suit ...ch," and wore silken ...-leather shoes. His ...e is considered re... ...e court officers. It is ...of the charges against ...ntend that he bids fair to ...ars in San Quentin.

...OK TOO WIDE.

...in Warmington's room ...constable, who was ac... ...County Recorder Lo... ...against the pair ...for the prosecution. ...The Recorder made a ...ase for the prosecution, ...cross-examination disclosed ...ot amended.

...upon the box, you must ...ow you find inside the ...ental facts in an oracular ...

...the defense were try... ...Logan had rummaged ...ger's possessions with... ...ent. He replied that ...made the search, and ...had been furnished ...He said he did not ...ot merely made im... ...stamps. All the prop... ...ome to the District ...

...CARPENTER.

...the first witness ...e. He told what he ...the purchase of the ...Gunther mort...

...Attorney interviews ...Little said the de... ...his father's house, ...Pasadena, ...on the 5th of July. He ...by his father that ...of Henry Genther, ...a good deal of money. ...the note and mortgage ...finally agreed to loan ...proposition proved the ...him in every way. ...he went with ...on a house on Or... ...which was supposedly ...mortgage. Monday, we ...a check for $1000. ...of Henry Genther. ...I met a man at Second ...who was introduced ...

...Identified Carpenter as ...was put to Genther. ...he was unable to ...conversation on ac... ...He mentioned ...in Warmington's of...

...who said he saw a man ...alike in the Colum... ...August 1, who was ...a shop proposition. ...reason for meeting the ...because his father ...the location of the ...

...clerk which you gave ...and the attorney for ...

...positively replied that ...it, the last he saw ...permitted to tell ...was paid. ...Orchard ...had borrowed $1300 ...and had given ...July 1, 1908, a ...mortgages ...sold to Little, and ...that he had signed ...

...Warmington had been ...an original bona-fide ...

...also denied having ...Logan note and ...

...GENTHER.

...Central ave... ...his name had been ...forged assign... ...Genther) that some ...that he had signed ...notary pub... ...had been forged, ...and was not ...

...another notary, ...or to her sup... ...one of the Warm...

...Logan testified ...rubber stamps ...signs in favor of ...

...Company, ...ordering the ...Genther. His ...as the ...order. The ...similar to ...office.

...done to ...array of ...but ...the fraud ...make a ...

...Carpenter as ...Genther.

...unable to ...on ac... ...mentioned ...Warmington's of...

...Columbia ...August 1, who was ...proposition. ...meeting the ...his father ...location of the ...

...which you gave ...attorney for ...

...replied that ...last he saw ...permitted to tell ...paid. ...Orchard ...$1300 ...given ...1908, a ...mortgages ...Little, and ...signed ...

...had been ...original bona-fide ...

...having ...note and ...

...GENTHER.

...Central ave... ...had been ...assign... ...that some ...signed ...notary pub... ...forged, ...not ...

...notary, ...her sup... ...Warm...

...testified ...stamps ...favor of ...

...Company, ...giving the ...His ...as the ...order. The ...similar to ...office.

...done to ...array of ...but ...the fraud ...make a ...

...Carpenter as ...Genther.

...unable to ...on ac... ...mentioned ...Warmington's of...

...who was a man ...alike in the Colum... ...August 1, who was ...a shop proposition. ...reason for meeting the ...because his father ...the location of the ...

...clerk which you gave ...and the attorney for ...

...positively replied that ...it, the last he saw ...permitted to tell ...was paid. ...Orchard ...had borrowed $1300 ...and had given ...July 1, 1908, a ...mortgages ...sold to Little, and ...that he had signed ...

...Warmington had been ...an original bona-fide ...

...also denied having ...Logan note and ...

...GENTHER.

...Central ave... ...his name had been ...forged assign... ...Genther) that some ...that he had signed ...notary pub... ...had been forged, ...and was not ...

...another notary, ...or to her sup... ...one of the Warm...

...Logan testified ...rubber stamps ...signs in favor of ...

...Company, ...giving the ...His ...as the ...order. The ...similar to ...office.

...done to ...array of ...but ...the fraud ...make a ...

...Carpenter as ...Genther.

...unable to ...on ac... ...mentioned ...Warmington's of...

...who was a man ...alike in the Colum... ...August 1, who was ...a shop proposition. ...reason for meeting the ...because his father ...the location of the ...

...clerk which you gave ...and the attorney for ...

...positively replied that ...it, the last he saw ...permitted to tell ...paid. ...Orchard ...had borrowed $1300 ...and had given ...July 1, 1908, a ...mortgages ...sold to Little, and ...that he had signed ...

...Warmington had been ...an original bona-fide ...

...also denied having ...Logan note and ...

...GENTHER.

...Central ave... ...had been ...assign... ...that some ...signed ...notary pub... ...forged, ...not ...

...notary, ...her sup... ...Warm...

...testified ...stamps ...favor of ...

...Company, ...giving the ...His ...as the ...order. The ...similar to ...office.

...done to ...array of ...but ...the fraud ...make a ...

...Carpenter as ...Genther.

...unable to ...on ac... ...mentioned ...Warmington's of...

...who was a man ...alike in the Colum... ...August 1, who was ...a shop proposition. ...reason for meeting the ...because his father ...the location of the ...

...clerk which you gave ...and the attorney for ...

...positively replied that ...it, the last he saw ...permitted to tell ...paid. ...Orchard ...had borrowed $1300 ...and had given ...July 1, 1908, a ...mortgages ...sold to Little, and ...that he had signed ...

...Warmington had been ...an original bona-fide ...

...also denied having ...Logan note and ...

...GENTHER.

...Central ave... ...his name had been ...forged assign... ...Genther) that some ...that he had signed ...notary pub... ...had been forged, ...and was not ...

...another notary, ...or to her sup... ...one of the Warm...

...Logan testified ...rubber stamps ...signs in

BUSINESS. Barometer of the Markets—Financial.

FINANCIAL.

OFFICE OF THE TIMES.
Los Angeles, Aug. 12, 1909.

BANK CLEARINGS. Bank clearings yesterday were $1,581,952.28. For the corresponding day of 1908, $1,150,611.12; for the same day of 1907, $1,775,734.42.

Monday	$1,765,370.94
Tuesday	2,101,176.37
Wednesday	2,402,796.69
Thursday	2,581,862.73
Total	$8,850,459.73
Same time, 1908	6,347,265.00
Same time, 1907	7,794,2[illegible]

Following are the quotations on general and mining securities listed on the Los Angeles Stock Exchange, ground floor, H. W. Hellman Building, Fourth and Main streets, for yesterday's session of the exchange:

OIL STOCKS.

	Bid.	Asked.
Amalgamated Oil	$ 77.50	$ 85.00
American Crude Oil Co.	15	
Am. Petroleum Co. pfd.		75.00
Am. Petroleum Co. com.		60.00
Associated Oil	35.37½	35.37½
Callahan Oil Co.	.15	
Central	.87	1.00
Columbia	1.37½	1.50
Continental Oil	.75	.80
Coral Oil Co.	.50	.60
Fullerton Oil	1.70	2.00
Mexican Petroleum	1.30½	
Pacific Petroleum Co.	.20	
Pinnacle Land Co. (Oil)	.12½	.15
Reliance Oil Co.	1.35	
Rowland Midway Oil Co.	.25½	.27½
Royal Crude	.27	
Rice Ranch Oil Co.		1.12½
Shasta Oil Co.	99.50	
Standard	105.12½	106.00
Union Pacific Co.	102.50	
Western Union		85.00

BANK STOCKS.

	Bid.	Asked.
American National	$150.00	
Commercial Savings Bank	130.00	
Broadway Bank & Trust	140.00	$175.00
California Savings Bank	110.00	
City ($200,000 paid up.)		
Continental National Bank	120.00	
Citizens' National	175.00	
Commercial National	130.00	
Equitable Savings Bank	110.00	
Farmers & Mer. Nat'l	290.00	
Federal Bank of L. A.	12.50	
First National	480.00	520.00
German-American Savings	220.00	230.00
Hellman Commercial Bank	220.00	240.00
Home Savings Bk. of L. A.	110.00	
Merchants' National	135.00	
Merchants' Trust Co.	175.00	
Nat'l Bank of California	175.00	
Nat'l Bank of Commerce	100.00	120.00
Security Savings Bank	230.00	270.00

BONDS.

(Prices include accrued interest.)

	Bid.	Asked.
American Petroleum Co.	95	
Associated Oil Co.	94½	95
California Pacific Railway	94	100
Corona City Water Co.	90	100
Edison Electric Co.	100	102
Homestead Water Co.	90	100
Long Beach Electric Co.	100	102
Mining Electric Co., 1s R.	101	102
Pac. Electric Co., old issue	100	101
Pac. Electric Co.	91	97
Pasadena Tel. Co., 1st Refg.	111½	113
Pac. L. Gas & Elec. Co.	98	102
L. A. Pac. 1st Con. Mtge.	104	107
L. A. Traction Co. 5s	103	104
Pacific Traction & R. Co.	90	100
Pacific Electric Ry. Co.	104	110
Pacific Light & Power Co.	100	102
Pasadena H. T. & T. Co.	94	96
Redondo H. T. & T. Co.		90
Riverside H. T. & T. Co.	70	80
Santa Barbara Electric Ry.		94
Sunset Water Co.	90½	
Sunset Transportation Co.	90½	95½
S. L. A. H. T. & T. Co.	72	77
Venice Water Co.		100
Whittier H. T. & T. Co.	74	

INDUSTRIAL AND PUBLIC UTILITIES.

	Bid.	Asked.
Cal. Portland Cement Co.	$100.00	$150.00
Edison Electric pfd.	81.00	84.00
Edison Electric com.	49.75	
Home Tel. & Tel. Sugar	24.50	24.75
Home Telephone pfd.	88.12½	89.75
Home Telephone com.	10.50	13.12½
Aluminum P. Co.	10.00	
Am. Investment	2.00	2.62
Anaheim S. P. Co.	28.00	29.75
Pacific Mutual Life Ins. Co.	210.00	
Pasadena H. T. & T. Co.		90.00
San Diego H. T. & T. Co.		85.00
San Diego H. T. & T. Co.	21.50	
Monica H. H. T. pfd.	27.00	29.50
Drug Co.		
Title Ins. & Trust Co. pfd.	171.00	210.00
Title Ins. & Trust Co. pfd.	145.00	173.00
Title Ins. & Trust Co. com.	145.00	175.00
Title Ins. & Trust Co.	145.00	175.00
Union H. T. & T. pfd.	90.00	95.00
Union Trust Co.		42.00
Whittier H. T. & T. Co.		90.00

CALIFORNIA 5s: 20 Associated Oil at 35.50@35.75; 2000 Consolidated at 24@25; 10 Union Provident 100.50; 150 San Diego Home at 22.00@21.87½; Home bond at 91½.

MINING STOCKS.

CALIFORNIA.

	Bid.	Asked.
Bloomfield—		
Alhambra Hills M. Co.	.44½	.45½
Consolidated Mines Co.	.40½	.41½

NEVADA.

	Bid.	Asked.
Goldfield District—		
Goldfield Con. Mines	6.75	7.25
Johnnie Dist., Nye County—		
Black M. & M. Co.	.09½	.10
Searchlight District—		
Big Six Coin	....	.42
Big Era Mines	....	.07
Blue Bird	....	.05
Charlotte	....	7.50
Searchlight M. & M. Co.	.02	
Searchlight Parallel	.02½	.03
Searchlight Western	....	.06
Mexico—		
Cusi Copper Co.	.17½	.17½
Cusi Mines Co., 2000 Blue Bull at 7½@8; 500 Bonanza at 6½; 1000 Clark Copper at 17½; 1000 Consolidated Mines at 18½; 100 Combination Fraction at 6; 100 Daisy at 24; 2000 Diamondfield at 2; 2000 Great Bend at 8; 2000 Jumbo Extension at 19@19½.

THE MARKETS.

LOCAL PRODUCE MARKET.

Now that the apricot crop is gone from the orchards, the demand for the fruit is increasing. The result has been the shipment of many consignments of the apricots from the north, and also the beginning of the appearance of the orange crop fruit. It is estimated that there are nearly 3000 boxes in the cold-storage vaults of city houses. These apricots, although retaining all their fine appearance, lose much of their flavor as well as a great amount of their keeping qualities. Those stored for canning, they frequently cause trouble on account of the ammonia, which has been absorbed in the tanks. Another fruit which has declined is the peach, due to the Saturday sale. Another week will find the orchards stripped. Yesterday the price on Satsumas advanced as high as 75 cents on fancy stock while there was no opportunity to purchase plums for less than 50 cents.

Receipts of eggs were only 168 cases, which left a firmness in the market. The egg market was on any day of the week. Case count are offered at 22 cents, and very few sold below that figure.

Commercial fruits and extras were the best sellers on the market. There were no changes and there was a slight indication of coolness. Receipts, 16,525 pounds.

There was little activity in the cheese market, receipts were far above normal and offerings were heavy, but there were few buyers.

Total arrivals were 22,264 pounds. Eastern Longhorn and daisy and Oregon daisy and fancy declined 1 cent, back to the figures of last week, which were advanced on Saturday, which it was found caused a decline in buying.

Highland potatoes were free in offering and several cars were reported sold. The average asking figure on fancy stock at present is quoted at $1.25. Local Burbanks are coming onto the market in quantity and the quotation on same was fixed from $1.50 to $1.75 per hundred.

Total speed receipts by railroad were 1025 sacks. Arrivals of onions were 72 sacks. There are no changes in the market.

Vegetables were plentiful on both markets, prices being generally lower, especially on peaches and cantaloupes. Prices were maintained, however, on tomatoes unchanged. Crab apples were down from 75 cents to $1, on account of the good demand and the smallness of the supply. The first quinces of the season were received from Downey and were held at $1 per lug box.

Prices Current.

EGGS—Fresh California, ranch, candled, selects, 26; selected, 24; fresh ranch, case count, buying price, 23; selling price, northern, candled, 23; northern, case count, 22; eastern, candled, 22; eastern, fresh, 20.

BUTTER—Creamery, extras, 27½ per 2-lb.; creamery, firsts, 26; dairy butter, 20 per lb.; cooking, 25 per lb.; eastern, creamery, 30 per lb.

CHEESE—Cal. Anchor, 29; Cal. Y. A., 29; cal. 22; northern, fresh, 17½; Oregon twins, 17; Oregon triplets, 17; Oregon daisies, 17; Oregon daisies, 17½; Longhorns, 18@20; N. Y. flats, 18½; singles, 18½; hand, 17; Dorn, Swiss, 20; limb., 20; Limburger, 18@20; cheddars, 18; pick cream, 18@20; Roquefort, 25@30; Edam, 20; per case, 1.10@6.00; Tulare, 15@16; Sierra, 16 per box; German Breakfast, 1.00 per box; Limburger, 1.10 per box; Camembert, 1.10 per box; Neufchatel, 1.00 per box; Canada cream, 1.00 per box.

BEANS—Pinks, No. 1, 2.50; Lady Washington, No. 1, 3.50; small white, No. 1, 4.00@4.25; small Mex., 4.00@4.25; Bayos, 4.00@4.25; American beauties, 4.00; black eye, 3.50; Garvanzas, 4.25.

DRIED FRUITS—Apples, evaporated, 10@11; blackberries, 12@13; cartons, 14@15. Citron, in 10-lb. boxes, 17½@18; Currants, in cartons, 10c; fancy, 11; 4-lb. packages, 4. Dates, fard, bulk, restemmed, 7½; fancy, 9; 1-lb. cartons, unrestemmed, Persian, fancy, 6½; 4-lb. boxes, 6½; Hallowi, 7½; Sayer, 8½; Persian, per box, 1.25; Khadrawy, 1.50; Khalasa, 1.50; Khasti, 1.50; Deglet, 1.50; Thoory, 1.50; Nectarines, per lb., choice, 5@6; fancy, 7@8. Peaches, fancy, 5@6; choice, 4@5; choice, sacks, 4; fancy sacks, 5@6. Pears, fancy, 5@6; choice, 4@5. Prunes, 30-40, 6½; 40-50, 6½; 50-60, 6½; 60-70, 6½; 70-80, 6½; 80-90, 5½. (When packed in 50-lb. boxes, 1½ extra.) Apricots, fancy, 10; choice, 8. Pears, 4@5. Plums, 4@5.

RAISINS—Fey box, layers, 2-crown, 1.20; 3-crown, 20-lb. boxes, 1.30; clusters, 4-crown, 50-lb. boxes, 2.40@2.50; clusters, 4-crown, 20-lb. boxes, 1.15; clusters, 5-crown, 20-lb. boxes, 1.85; clusters, 4-crown, 5-lb. boxes, 60@75c; clusters, 4-crown, 20-lb. boxes, 1.25@1.32½; loose Muscatels, per lb., 2-crown, 50-lb. boxes, 3½; 3-crown, 50-lb. boxes, 4; 4-crown, 50-lb. boxes, 5; Seedless Sultanas, 50-lb. boxes, unbleached, 4; bleached, 4½; Thompson's bleached, fancy, 5½; Thompson's Bleached, fancy, 50 1-lb. 11@12; seeded, fancy, 28 1-lb., 8; fancy, 50 1-lb., 6½.

NUTS—New almonds, fancy IXL, 14@15; almonds, fancy, paper-shell, 15; almonds, choice, softshell, 14; assorted nuts, 25-lb. boxes, 11@13c; Brazils, large, new crop, 15; filberts, large, new crop, 12½; pecans, large, 14@15; small, 12@13; walnuts, eastern, 20; walnuts, raw, 7; peanuts, eastern, raw, 5½; roasted, 7; peanuts, Japs, fancy, raw, 6@6½; peanuts, Japs, fancy, roasted, 6½@7; California, raw, 5; roasted, 7; pinenuts, 12; walnuts, Jumbos, 14@15; No. 1 softshell, 12; walnuts, No. 2 softshell, 9; walnuts, black, 7@10; cocoanuts, 60@65 per doz.; popcorn, local, 1.25@1.50.

HONEY—Comb honey, water white, 1-lb. frames, 15; light amber, 13@12½; white, 14; extracted, light amber, 5½@6; white, 6½; water white, 7½; honeydew, 6½.

CITRUS FRUITS—Valencias, fancy pack, 2.25@2.50; seconds, 1.50@1.75; lemons, fancy pack, 1.50@2.25; choice, 1.00@1.50; unpacked stock, 1.25@1.50; grapefruit, Jumbos, 1.50@1.60; seedling grapefruit, 1.00@1.50; Mexican limes, 1.00@1.25 per hundred.

FRESH FRUITS—New apples, 50@75 per lug box; Alexanders, 1.40@1.75; White Astrakhans, 1.25@1.50; Gravensteins, 1.00@1.25; Bellefleurs, 1.25@1.50; pears, Bartletts, 2½ per lb.; crabapples, 1.00@75; pineapples, 2½ per lb.; bananas, 4@4½ per lb.; apricots, 75@1.00 per lug box; nectarines, 50@60 per lug box; peaches, Posters, 25@40 per lug box; Albertas, 50@75; Crawfords, 50@75; plums, per lug box, Kelseys, 85; Chymans, 50@75; Hungary 75@1.00; Satsumas, 75@1.00; Damsons, 50@75; Burbanks, 50@60; figs, black, 1.00@1.25 per box; white, 1.50@1.75 per box; cantaloupes, imperial, 50 per pony crate, 80 per standard crate; locals, 50@1.00 per large crate; Casabas 1.00@1.25 per crate; watermelons, 1½ per lb.; grapes, Seedless Sultanas, 1.00@1.25 per crate; Thompson Seedless, 1.00 per box; Muscatels, 75@1.00; Malagas, 1.00@1.10; Concords, 1.25; Delawares, 1.50; Malvasi, 1.00@1.25.

BERRIES—Strawberries, 1.00@1.25 per crate, 30¢ per basket; raspberries, 10¢; blackberries, 10¢; loganberries, 5.

ONIONS AND CHILI—Evaporated chili, 12; sun-dried chili, 10; ground chili, 9; Mexican black, 10; Japan, 18. Onions—Imperial Bermudas 75@1.00 per crate; White Wax Globes, 75@1.00; Creoles, 1.25; Australian Browns, 1.00@1.25; Yellow Danvers, 1.10@1.25; garlic, 6@7 per lb.

POTATOES—Yellow sweet potatoes, 1½ per lb.; red sweets, 2 per lb.; new potatoes, 1.25@1.50; Early Rose, 1.25@1.50; Highlands, 1.25 per hundred; local Burbanks, 1.50@1.75.

GREEN VEGETABLES—Beets, 15@20; carrots, 15@20; parsley, 50@75 per doz.; spearmint, 25@30 doz.; turnips, 25@30; oyster plant, 20@25; green onions, 15@20 per doz.; radishes, 10@20 per doz.; watercress, 10@20 per doz.; spinach, 15@25, cabbages, 60@75 a sack; green onions, 15@20 per doz.; leeks, 20@40 per doz.; chives, 1.00 per doz.; peppers, 50@60 per box; tomatoes, local, 15@20 per doz.; tomatoes, local, 15@25 per crate or lug box; cultivated mushrooms, 2.00 per basket; artichokes, northern, 60@75 per doz.; locals, 30@50; peas, 6c per lb.; green string beans, 10@2 lb.; green Lima beans, 20@3 per lb.; red chili peppers, 25 per lb.; bell peppers, 50@60 per lb.; green chilis, 50@; celery, 20@30 per doz.; rhubarb, 10c per lb.; summer squash, 20@ per box; crooked neck squash, 20@25; Hubbard squash, 2 per lb.; horseradish, 10 per lb.; cucumbers, 40@50 per box; vegetable, local, 4 per lb.; cards, 50@ per lb.; sweet corn, 50@65 per box; dill, 75 per lb.

POULTRY—Dressers buy from the producer, live weight: Old roosters, 7; stags, 7; hens, 8@14 per lb.; ducks, 12@13; geese, 13; turkeys, 20@24; squab pigeons, 1.25@1.75 per doz.; fryers, 14@16; broilers, roosters, 14@15. Wholesale selling retailer, live weight: Hens, 10; young roosters, 10; fryers, 25; broilers, 27; old roosters, 9; turkeys, 23@25; geese, 15; ducks, 17@18. Dressed weight averages from 1c to 1c higher than live weights.

LIVE STOCK—Based on delivered weights in Los Angeles (furnished by Hauser Packing Company.) Steers, 4½@4½; heifers, 4½; cows, 3½@4; bulls, 3@3½; calves, 4.00@5; sheep, 3.50@4.00; lambs, 5.00@5.25; hogs, 150-200 lbs., 7½@7¾; hogs, 200-300 lbs., 6¾@7.

BEEF—Steers, per lb., net, 7; heifers, 6½; steers, thin quarters, 5; heifers, hind quarters, 6; fore quarters, 4; short loins, 16; loin butts, 9; loins, No. 1, 13; ribs, No. 1, 11; loins, No. 2, 10; ribs, No. 2, 9; bull, choice, 4½; stags, 4½; tripe, 4½; triangles, 4; plates, 4½; stew rounds and rumps, 7; steer rounds, butt on, 7½; tenderloins, fresh, 25; do., frozen, 12; sirloin steaks, 18; round steaks, 15; boned rumps, 18; shanks, 7; flank steaks, 10; sweetbreads, 25; fresh tongues, 10; suet, 5; cod fat, 5; livers, 4; oxtails, each, 5; brains, each, 5; hearts, each, 10; kidneys, each, 5; cooked tripe, each, 20; clear tripe, each, 30; feet, each, 7½; hocks, each, $2.50.

VEAL—Per lb., net, calves, 110 lbs. and up, 11; do., 111-130 lbs., 10½; do., 131-160 lbs., 10; do., 161-200 lbs., 9½; sides, 75-100 lbs., 10; hind quarters, 13; fore quarters, 7; heads, frozen, each, 1.50; feet, frozen, each, 5; livers, each, 25.

MUTTON—Per lb., net, lambs, plain, 11½; lambs, caul, 10½; yearlings, 9½; wethers, 8½; ewes, 8; racks, 12; legs, 11; loins, 11; saddles, 11; shoulders and breast, 6; fore quarters, 7; hindquarters, each, 7; plucks, each, 5; heads, skinned, each, 75c; brains, each, 5c.

PORK—Per lb., net, dressed hogs, head on, 10½; do., head off, 11½; trimmed hogs, 12; fresh, 14½; loins, eastern dressed, 18; loins, local frozen, none; legs, 12; shoulders, 10½; picnics, 9½; butts, 11½; bellies, 13½; lear lard, 12; trimmings, 11; tenderloins, 22; spareribs, 12½; frozen, 8; back fat, 8½; back fat, 10½; tails, 4; neck bones, 4½; tongues, 10; pigs' feet, each, 3½; livers, 5; hearts, each, 5; plucks, each, 7; kidneys, each, 5.

SAUSAGE—Per lb., net, Diamond "C" link, 13; Diamond "C" bulk, 13; fresh pork links, 11; fresh pork bulk, 11; Spanish style pork, 11; blood, 7; liver, 7; head cheese, in casings, 7; sour head cheese, 10-lb. pails, 7½; bologna style, 7; bologna style paraffined, sacks, 7½; Vienna style, 8; Frankfurt style, 8; Coney Island style Frankfort, 8; minced, in sladders, 11½; Douglas style, in sacks, 12; tongue loaf (new), 15.

BACON—Winchester 10-lb. bacon, 19½; Winchester 6-8-lb. bacon, 19½; 12 Ave., 17½; Empire, 19½; 47-or, 16@17; Premium, 22½; Atlas bacon, 11@17½; Gold Band, 19½; Diamond C, 4-6-lb., 24½; Diamond C, 6-8-lb., 24½; Holbest bacon, 30; Chicago Cleanson bacon, 17; light bacon, 6-8 avg., 19½; Rex Breakfast bacon, 8-10 avg., 22; Rex Breakfast bacon, 10-12 avg., 20½; Rex bacon, 6-8 avg., 22; Diamond bacon, 20½; Pioneer bacon, 6-8 avg., 18½; Helmet, 6-8 avg., 13½; White Label bacon, 8 to 10 lbs., 18½; Armour's Star bacon, 4 to 6 lbs., 23½; Armour's Star bacon, 6-8 avg., 19½; wide bacon, 8-10 avg., 19½; Special bacon, 17@17½; Western bacon, 10-12 lbs. avg., 18½; Angelus, 4-6, 16½; Angelus, 6-10 lbs., 15; Angelus, 10-12, 15.

DRY SALTED MEATS—Dry salt narrow bellies, 13; dry salt clear bellies, 16-20 avg., 13½; dry salt backs, 14½; short clear backs, 14½; short clear sides, 40-45 lbs. avg., 14½; dried beef, insides, 22; dried beef, outsides, 17; beef knuckles, 20; medium bacon, 14@14½; bacon strips; bacon backs, 14½.

PICKLED GOODS—Honey-comb tripe, half-bbls., 2.60; honey-comb tripe, keg, 1.50; honey-comb tripe, kits, 85; spiced pigs' feet, half-bbls., 2.60; spiced pigs' feet, kegs, 1.50; spiced pigs' feet, kits, 1.25; pickled lambs' tongues, kits, 2.00; pigs' tongues, spiced, kits, 2.00.

HAMS—Per lb., Rex, 19½; Rex skinned hams, 19½; Diamond C, 19½; Diamond C skinned hams, 20½; boiled boneless Rex hams, 18; Pioneer hams, 17½; Regal, 18; mild-cured hams, 17½; plain hams, 16; Winchester, small, 10-12, 16½@16½; Winchester hams, avg., 12½; Premium, 10 to 12 avg., 17½; 12-14 lbs., 17½; 14-16 lbs., 17½; Winchester picnics, 11½; Winchester boiled hams, 25½; Winchester skinned hams, 19½; Gold Band, 19½; California hams, 13; Premium skinned hams, 19½; Atlas hams, 14½; minced ham, 10½; Cylinder boiled hams, 29½; Premium boiled hams, 23½; Oxford boiled hams, 18½; star boiled hams, 15½; Star hams, 10-12 avg., 19½; Armour's Star hams, 14-16 avg., 19½; Star hams, 16-18 avg., 19½; Shield boiled hams, 24½; Ashland hams, 4 avg., 19½; Jefferson hams, 13; Western hams, 14½; Angelus, 14½; Angelus, boiled, 22½; Angelus, skinned, 18½; Angelus, picnics, 9.

BARRELED MEATS—

	Bbls.	Half-bbls.
Rumps (hogs in)	30.00	16.00
Rumps (hogs out)	14.00	7.25
Plate beef	14.00	8.75
Rolled plate (boneless)	14.00	7.50
Sunderland pork	14.25	7.50
Family pork	22.00	12.50
Fancy pig pork (narrow)	28.00	15.00
Fancy pig pork (wide)	32.00	17.00
S. P. spare ribs	12.00	6.75

PURE LARD—Tierces, per lb. 12½; cases, 50 lbs., cans, 12; half kegs, 13; kegs, 13½; Jumbos, 14½; Premium lard, 16½; Silver Leaf lard, 15; Jewel Compound, 9; Crescent lard, 13½; back fat, 9½; Yellow Cotosuet, 9; White Cotosuet, 9½; Mission lard, 12; Star lard, 14½; Armour's Compound lard, western, 9½; Compound lard, eastern, 9; Diamond C bottle lard, 13½; White Label, 15½; bank pastime, 9½; C. O. lard, 13½; Armour's Shield lard, 14½; Armour's Simon Pure lard, 16; Armour's Vegetole, 10½; Fairbank's White Cottosine, 1 case, 1.2; 5 cases, 1.15; 10 cases, 1.10; 25 cases, 1.05; Bakers' Cottosine, 1 case, 1.2; 5 cases, 1.15; 10 cases, 1.10; 25 cases, 1.05; Fairbank's Wonderful lard

DAY, AUGUST

ide Betterme

goodness of the general
encouraging but inspiring,
is a period of price ad

UGAR CO. will in a very
ts per share—the second
end of the year.
ON CO. will undoubtedly
y.
by personal interviews or
nded to promptly.

ll Company
L. A. Stock Exchange.

CIPAL
RPORATION
NDS ...
Y & COMPANY
SAN FRANCISCO, CALIF
rnia Representative.
LDING, LOS ANGELES.
delphia.

UY
R CREE
LEY)
OCK
ow
et and Arizona could be
n plant began operations.
to more than ten times
eady to start its reduction
will sell at several times
etc. Office 905-6 Security

TON & C
rest, Los Angeles, Cal.
to New York and Chicag
Chicago correspondents,
Curtis & Co.
Boston correspondents,
Stone & Co.
Traders of other New Y
Exchange houses may use
private wire facilities upo
basis.
Pasadena Customers Cal

EALTY 6% GOLD B
ILABILITY and PRO
by the Windsor Trust Co.,
States. Cash on 60 days'
monthly installments, secu
for 65 per cent, actual
entire. Assets $1,300,0
nited. Spring Street, Ernest R. Fox,

Sons Municipal, R
and Corporation
., Los Angeles

California School
Of various counties, d
and maturities. Return
cent. to 4½ per cent. Pu
on request.
WM. R. STAATS
185-187 W. Fourth St. 85 S. B
Los Angeles

PAY DAY JAC
was the title of a story
in a Weekly paper. Th
no pay day jag when e
ers carry an account w
ployees can get their
cashed any time, night
A savings account is a c
a pay day jag.
ALL NIGHT S
BANK
5TH & SPRING STS

FOR SALE
Street improvement and
bonds to pay 7 per cent.
Bond Guarantee C
146 S. Spring St

BUY
"Yellowstone
A stock with a definite div
UNION SECURITY C
319-320 Douglas Bu

We desire the services of a
qualified with investors in
and vicinity. We will pay
month for services, which
essarily interfere with pres
For interview, address Box
253, TIMES BRANCH OFFICE

Snowball-Sullivan
INVESTMENT SECURITI
Members Los Angeles Stock
204-208 I. W. Hellman Bldg.
12 No. Raymond Ave., Pas

SIX PER CENT
Circulars applie
FIELDING J. STILS
Financial Age
305 H. W. Hellman
A 2547

TEMPERATURES.

	Max.	Min.	Rain
New York	78	62	70
Boston	74	62	68
Washington	82	66	74
Chicago	84	72	80
Kansas City	94	72	84
Jacksonville	94	72	82
Atlantic City	78	66	72

...ay before yesterday; ...ay. The mean is the ...on two days.

U. S. WEATHER BU... Inc. 17.—[Reported by A... ...mber.] At 5 o'clock ...ed 30.12; at 5 p.m., ...the corresponding hours ...; humidity, 74; ...; 11 per cent. Wind, ...ge 6 miles; 5 p.m., ...Maximum tem... 82 deg. Rainfall, ...0.01 in inch. Barometer ...

...Forecast.—There has been ...general distribution over ...the past twenty-four hours, ...ing the northern coast. ...of the Rocky ...Arizona, where local ...are reported. East of ...no change in the weather is becoming ...under the influence of a ...over Nevada and the ad... ...pressure is now ac... ...Utah. In the lake region and ...the heaviest amount ...Duluth 1.68 inches are ...another pressure distribu... ...in Pacific Slope, and a ...weather may be looked ...and vicinity for another ...

...Forecast for Los Angeles ...: Fair Thursday night and ...Friday; light south ...

...Forecasts: ...ity: Fair Friday; ...ing to fresh west. ...: Fair Friday; light north ...

...: Fair Friday; light south ...

...: Fair Friday; light west ...showers in the Sierras. ...: Fair Friday; light ...on the mountains. Conditions are ...out of the mountains. ...Dispatch ...Service.] Gauge ...

...AND MONEY.

...ACTION, ...REACTION.

...CIRCULATION SUF... ...MILAPSE.

...Market After a ...and With Prices ...Suspicion ...Some—Important ...Steady Positions.

...STREET REPORT.]

...ly-like speculation in ...one of activity today. ...investment, after as ...a had reserved, and ...a attitude aroused ...ed to realize on ...ed to the day ...ed to the first ...ed to the day ...ed to the day ...ed to the day

THE CITY IN BRIEF

Friday the 13th!

NEWS AND BUSINESS.

Need Helping Hand.

The Associated Charities of Los Angeles have 1500 sacks of mesquite wood on hand and enough cord wood in the process of being converted into stove wood to make 1500 sacks more. The association is in need of funds to carry on its work.

Crop in Gutter.

A novel and interesting sight in Chinatown is a crop of sweet corn and cabbages growing in the gutters. The crop is being carefully tended by the Chinaman in front of whose stores the vegetables are growing. The crop looks very healthy.

O'Connell Indorsed.

At a meeting of the Southwest Improvement Association at Forty-eighth street and Vermont avenue last evening, at which President Edwin Baker presided, W. H. O'Connell was unanimously indorsed as candidate for the City Council from that section of the Fifth Ward.

Liquor and Election.

Lamank Dujmovich, proprietor of the Good Living Grotto, No. 213½ West Fourth street, and John Cerin, a waiter, were arrested yesterday for selling liquor in violation of the election laws. They were released under $200 and $100 bail, respectively, for appearance in Police Court today.

Medal for Dog.

Miss Mary Mitchell of Pasadena yesterday presented a handsome silver medal to "Lucy," the spaniel foster mother of the two lion cubs born in Eastlake Park last March. The medal is engraved with the names of "Lucy," and the pair of youngsters she is rearing, "Marie" and "Cleo."

Mexico Asks for Prisoner.

E. Ramairez, who was arrested on June 24 in this city, charged with uttering fictitious way bills in Mexico, was before United States Commissioner Van Dyke yesterday, on application of the Mexican government for his extradition to that country. The argument was not completed at the hour of adjournment yesterday.

Death Was Sudden.

The funeral of Milton L. Canfield of No. 1867 Rockwood street will be held this afternoon at 2 o'clock in the chapel of Pierce Bros. Rev. Baker F. Lee will officiate, and the body will be buried in Rosedale Cemetery. Mr. Canfield died Tuesday night of heart failure. He was 49 years old, and leaves a widow, Mrs. Carrie L. Canfield, and two children, Ethel A. and Milton E. Canfield. He was well known in the wholesale paint trade.

Children Made Happy.

The little folk of the Los Angeles Orphan Asylum were made happy twice this week by two delightful outings. One was given by C. M. Pierce. The Los Angeles Railway Company furnished the cars from the asylum to the depot of the Balloon Route at Fifth and Hill. The trip was taken by 200 of the children. The Santa Fé Railroad was also host to the little ones. On Tuesday it took them on a trip to Redondo, where they enjoyed a happy time.

Shorten Ocean Trip.

Advices to the steamship department of the German-American Savings Bank state that, commencing the 25th inst., the steamship Mauretania and all New York and Cunard steamers will call at Fishguard to land passengers and mail for London, the continent and other places. Calling at Fishguard will materially shorten the journey between New York and London and the continent, and as this port is considerable distance from Liverpool, it will shorten the distance by rail to London.

BREVITIES.

To "Liner" Advertisers: Dating from June 1st, classified advertising in the Times will be charged by the word at the present established rate of 1c per word in the daily issue and 1½c Sunday. Close calculations covering a period of several months develop the fact that the average number of words to the line are a fraction over seven. This basis for charge, therefore, will prevail after June 1st. Cash "want" advertising has always been calculated by the word, and this regulation will not change the manner of handling ... The present "want" ad rate has been in effect, for many years, though the circulation of the paper, now more that 50,000 daily and 80,000 Sundays, has trebled during this period. No paper in the United States, rate considered, compares with The Times in "want" ad service. The Times-Mirror Company.

Remember the slogan: "Buy and Boost Home Products." For daily references, see page 5, Part II, of The Times, containing list of wide-awake manufacturers, under the heading "Made in Southern California." You will find there are manufacturers of necessities and luxuries here—manufacturers of things to eat and drink—things for the home, the factory, the office and the farm. Buy them! Try them! There are none better. Buy and Boost, and keep your money at home where it will do you and yours the most good!

We are now ready with a splendid showing of New Fall Styles in Men's, Boys and Youths' Clothing. Fall models here, also in Women's Tailored suits. See them. Harris & Frank, 437-443 S. Spring st.

Replies to tThe Times Want Ads, addressed to the Branch Office, No. 531 South Spring, may be left for delivery at the Main Office. They will be promptly sent to the Branch Office.

Notice. Dr. E. E. Bartram of the Pacific Electric building is on a vacation, and has closed his office for two or three months.

Tan oxfords and white canvas ties are all reduced in price at A. J. Hamilton & Sons, 311 S. Broadway.

Dr. Logan has the reputation of turning out the most satisfactory eyeglasses.

Natick House serves best meals 25c; Sunday eve dinner 35c. Hart Bros.

Cancers cured or no pay, 727 Grosse.

Artificial eyes. Delany's, 309 Spring.

Dr. Thieme has returned.

Dr. Logan, oculist, 415 S. Spring St.

STORE OPPORTUNITY.

Merchants or others who may wish to lease for a term of from five to ten years a store or stores located at the corner of Broadway and Ninth street, where a one-story building will be erected to meet the particular requirements of tenants, are requested to communicate with the Manager of The Times-Mirror Company, corner First and Broadway.

PERSONAL.

A. L. King of No. 2426 South Figueroa street left recently for a trip East.

J. C. Higgenbotham, a mining engineer of Carlis, Sonora, Mex., is staying at the Hollenbeck.

Mr. and Mrs. P. C. Stettler are at the Nadeau. Mr. Stettler is a merchant of Yuma, Ariz.

C. W. Sturdevant of the Westinghouse Airbrake Company, is at the Hayward. His home is in San José.

D. Rivera, one of the wealthiest men in El Paso, Tex., with his wife, arrived yesterday at the Van Nuys.

Mr. and Mrs. W. M. Cautrell were late arrivals at the Van Nuys. Mr. Cautrell is a wealthy planter of Gunterville, Ala.

F. E. Manuel and E. E. Jones, well known in oil circles, arrived at the Hollenbeck from Bakersfield, yesterday.

W. P. Ackerman, a mine operator of Tonopah, Nev., is registered at the Hollenbeck. He is accompanied by his wife.

Miss Maidee Ewer and Mrs. F. R. Johnson, government clerks at Washington, D. C., are spending part of their vacation at the Lankershim.

Thomas H. Franklin, accompanied by his wife and daughter, registered at the Alexandria from San Antonio, Tex., where he has large property interests.

Mr. and Mrs. J. J. Gilligan of Denver, Colo., are at the Hayward. Mr Gilligan is a prominent Knight of Columbus. The Misses Katherine and Morine Goodwin accompany Mr. Gilligan.

W. H. Sibald, chief clerk at the Alexandria, yesterday underwent an operation at the Westlake Hospital. It is expected that he will be able to resume his duties at the hotel within two weeks.

Mrs. W. J. Nixon, a near relative of the well-known shipbuilder of New York of the same name, is at the Lankershim. Her son, Fred Nixon, accompanies her. Miss S. P. Sherry of Orange, N. J., completes the party, which will visit the Seattle exposition.

Gottfried Crone of Solo, Java, and L. C. M. von Brinsbergen of Sumatra, are late arrivals at the Alexandria. The two young men are sons of wealthy coffee and tobacco growers of the islands, and are stopping in Los Angeles a few days before continuing on their journey around the world.

VITAL RECORD {BIRTHS. DEATHS. MARRIAGES. DIVORCE.

In Memoriam.

[Under this caption The Times will accept for publication, at its regular rate of 20 cents per line, anniversary notices in commemoration of deaths.]

Deaths.

MENZIES—At Alhambra, August 12, 1909, Tom Menzies, aged 32. Funeral at San Gabriel Cemetery, Aug. 14, 2 p.m.

BRENNAN—At No. 627 Meridian street, Alice V., beloved daughter of Mr. and Mrs. F. J. Brennan, and sister of Mrs. H. F. Condon; a native of Massachusetts, aged 28 years. Funeral from the parlors of Robert Sharp & Son, this city, at 8:15 a.m., thence to Sacred Heart Church, Bichel street, where requiem mass will be at 9 a.m.

BOTELLO—In Pasadena, Cal., August 12, 1909, Adele Botello, mother of Mrs. Emily Hookstratten, Mrs. Jennie Meyers and H. J. Lelands; born New York City, September 29, 1852. Funeral notice later.

KEELER—August 11, 1909, Bronson C. Keeler, a native of Indiana; age 49 years; beloved husband of Maude G. Keeler. Funeral from chapel of W. H. Sutch, No. 842 South Figueroa street, at 2 p.m., Saturday. Free Masonic Private.

CANFIELD—At his late home, No. 1867 Rockwood street, August 11, Milton L. Canfield, aged 49 years, beloved husband of Carrie L. Canfield and father of Milton E. and Ethel A. Canfield. Funeral services will be held at the private chapel of Pierce Bros. & Co., No. 310 South Flower street, August 13, at 2 p.m. Incineration at Rosedale Crematory.

DICKEY—In this city, August 12, 1909, Sue Louise Dickey. Funeral notice later.

HOLST—At his residence, No. 2901 West Eighth street, C. C. F. Holst, beloved husband of Alvina M. Holst, aged 46 years. Funeral Saturday, from the residence, 2 p.m. Interment Inglewood Park Cemetery, via car.

VICKERS—At No. 581 Madison avenue, August 12, William Vickers, aged 67 years. Remains at funeral parlors Gates & Crane, Hollywood. Funeral services at Hollywood Cemetery, 2:30 p.m., August 14, conducted by Hollywood Lodge No. 355, F. & A. M.

MARQUIS—In this city, August 12, 1909, Janet, infant daughter of Annesby and H. M. Marquis.

McDONALD—In Highland, August 12, 1909, Mary A. McDonald, daughter of John and Mary McDonald and sister of Mrs. J. F. Devin. Funeral from her late residence, Pacific avenue, Highland, at 9 a.m., Saturday, August 14. Services at Catholic Church in San Bernardino at 9:30 a.m. (Santa Barbara papers please copy.)

Marriages.

BEVIS-LINDER—Fred M. Bevis, aged 33, a native of Minnesota, and Bertha M. Linder, aged 27, a native of California; both residents of Los Angeles.

DAVIS-RICH—Le Roy F. Davis, aged 21, a native of California, and Grace Rich, aged 19, a native of California; both residents of Los Angeles.

FITZGERALD-PLUME—Richard J. Fitzgerald, aged 27, a native of Illinois, and Katharine L. Plume, aged 24, a native of Kansas; both residents of Los Angeles.

ROGERS-YUNG—Leslie Rogers, aged 25, a native of Kentucky, and Ella Yung, aged 22, a native of California; both residents of Santa Ana.

KAPLAN-SAIX—Jacob Kaplan, aged 35, a native of Russia, and Ida Saix, aged 22, a native of Russia; both residents of Los Angeles.

COPELAND-TOLHERT—Woody H. Copeland, aged 22, a native of Georgia and a resident of Chicago, and Lillie B. Tolbert, aged 18, a native of California and a resident of Los Angeles.

STENGER-JENSEN—Frederick A. Stenger, aged 29, a native of West Virginia, and Eva C. Jensen, aged 28, a native of New York; both residents of Cravola, Cal.

VESSEY-JAMES—Elton W. Vessey, aged 27, a native of Wisconsin, and Maud M. James, aged 21, a native of Kansas; both residents of Pasadena.

LAFFERTY-BURDOCK—G. Claude Lafferty, aged 26, a native of Iowa and a resident of Los Angeles, and Florence Burdock, aged 26, a native of Iowa and a resident of Oskaloosa.

WHITMORE-PETER—Frank G. Whitmore, aged 29, a native of Nebraska, and Alta M. Peter, aged 21, a native of South Dakota; both residents of Los Angeles.

ECKMAN-SEELY—Ernest E. Eckman, aged 23, a native of Iowa, and Dulah M. Seely, aged 21, a native of Ohio; both residents of Pomona.

BLUN-MONTIJO—Charles Blun, aged 31, a native of Germany, and Beatrice R. Montijo, aged 19, a native of California; both residents of Los Angeles.

I.O.O.F. Funeral Notice.

MEMBERS OF LOS ANGELES Lodge No. 35, are requested to attend the funeral of our late Brother C. C. F. Holst, at 2 p.m., Saturday, Aug. 14, '09, from his late residence, No. 2901 West Eighth street. Interment Inglewood Cemetery. There will be funeral cars for all members and friends.

By order of L. G. DAHLBRINK, Noble Grand.

LEWIS R. FREEMAN of Pasadena is the author of an exceptionally interesting article on the Indians of the Amazon, which will appear in The Times Magazine the coming Sunday.

Divorce.

SUITS—Dot H. Williams against Lottie J. Williams. Ruth R. Rouchleau against Joseph R. Rouchleau, Maggie Pfenning against Franklin E. Pfenning.

Funeral Notice.

Paloma Rebekah Lodge, No. 237, All members are requested to attend the funeral of

Here Is Diamond Jewelry At Half Regular Prices

Diamond rings, brooches, ear rings, stick pins, studs and all sorts of fine diamond jewelry at half regular prices. It's the most important diamond selling announcement ever made in Los Angeles. The opportunity comes through our purchase of the J. P. Trafton Co.'s $500,000 wholesale jewelry stock.

Solitaire Diamonds...$5 to $200
Diamond Brooches $10 to $1000
Diamond Scarf Pins..$5 to $75

And every price is exactly what the manufacturers charged. In some instances they run less than half usual retail prices.

It's a great opportunity to buy diamonds for profit.

GENEVA WATCH & OPTICAL CO.
305 South Broadway

Peerless Beer
SPECIAL TODAY
Our own brand, Peerless Brew, in quarts, by the dozen (providing bottles are returned) only $1.20
Delivered to your home promptly.
SO. CALIFORNIA WINE CO.
Phones—Ex. 16; 10104; Main 332.
518 SO. MAIN STREET.

"The Exclusive Specialty House"
Myer Siegel & Co.
251-255 South Broadway
Store Closes at 12:30 Noon Saturdays

Children's Wear
Special today and Saturday.

Linen and Pique Coats
All sizes at about half price.
$1.45 to $6.50

Girl's Wash Dresses
Splendid selections, white and colors.
$1.00 to $5.50
Considerably below regular value.

Hats and Bonnets
at about half price

Sweaters
Large variety of new sweaters now shown. Sizes for women and children.

"Siegel's for Women's and Children's Wear"

Hair Goods
Your own hair will be perfectly matched and we can promise you delightful satisfaction.
BENNETT TOILET PARLORS,
N.E. Cor. Fifth and Spring.

Cemeteries.

INGLEWOOD PARK CEMETERY
Two miles outside the city limits, on the Los Angeles and Redondo Ry.; 300 acres of perfect land with improvements outclassing any cemetery on the Coast.
207 S. Broadway, Room 202. Phones—F3303; Main 4659. Supt. Phone A9093

EVERGREEN CEMETERY
Boyle Heights near city limits. Operated under perpetual charter from Los Angeles city. Modern chapel and crematory.
Office, 339 Broadbury Bldg.
Phones Main 802; A1466.
Cemetery—home D1083; Boyle 9.

Rosedale Cemetery
An Endowed Memorial Park noted for its natural beauty; Endowment Fund for perpetual care, over $250,000; modern Receiving Vault, Chapel, Crematory and Columbarium; accessible. City office, suite 302-306 Exchange Bldg., N. E. cor. 3rd and Hill sts.; phone Main 900, A3629. Cemetery office, 1851 West Washington st.; phones 72868, West 33.

Forest Lawn Cemetery
Natural rolling lawns and beautiful trees have made this the ideal cemetery. Perpetual care plan—eighteen minutes from Los Angeles on the Glendale car line.
Call at offices 304 Wright & Callender Building for free transportation. Phones Sunset Main 5452, Home F2104.

Hollywood Cemetery
Modern Beautiful Select
Five-cent-fare—Melrose Line.
208 Homer Laughlin Bldg.
Home A1131. Sunset Main 391.

Brother Charles C. F. Holst, at his late residence, No. 2901 West Eighth street, Saturday afternoon, 2 o'clock. Funeral car provided.

Funeral Notice.

HOFFMAN—In Pasadena, Wednesday, August 11, Judge D. F. Hoffman, in his 88th year. Service at the house, No. 30 South El Molino avenue, on Friday, the 13th inst., at at 3 p.m.

Peck & Chase Co., Undertakers.
Removed to their new building, 1218 South Figueroa street. Phones Main 41, A2727.

Connell Company, Funeral Directors.
1051 South Grand avenue. Arthur Jeanes, Mgr. Connell. Phones F7503. Phones Main 8458.

75c Women's Handk'fs 35c
A KING COTTON Special extraordinary. Dainty embroidered linen and lace edged handkerchiefs. Clearing about 100 dozen at the popular price of 25c. Values to 75c.
Values to 50c Handkerchiefs, 19c.

DAYLIGHT STORE. SUNSET M. 7821; HOME 10182
Jacoby Bros.
331-333-335 South Broadway
"SOMETHING NEW EVERY DAY."

Unprecedented Bargain Clearance
All White Linen Outer Skirts and Entire Stock Wool Sweaters
FINAL clearance reductions involving hundreds of stylish, well-made garments showing that we are willing to take radical losses rather than carry a single Skirt or Sweater over the season in which it was intended to sell. In many cases the materials and making cost double the money here quoted.

White Linen Skirts
Values to $1.75 Skirts—Choice at... 50c
Values to $5.95 Skirts—Choice at...$1.95
Values to $6.95 Skirts—Choice at...$2.95
Values to $8.50 Skirts—Choice at...$3.95
Values to $13.50 Skirts—Choice at..$5.95

Lowest Prices on Sweaters
$2.95 White and Colored Sweaters.. 95c
$3.95 White and Colored Sweaters..$1.95
$5.00 White and Colored Sweaters..$2.95
$7.50 White and Colored Sweaters..$3.95
GREATER THIRD FLOOR.

$1.25 One-Clasp Tan Cape Gloves pr. 85c
Prix seam style—a special week-end offer from our popular Glove Section.

Long Lawn Kimonos
Values to $1.00 ..... $1
THE best buying time is now for Kimonos is RIGHT NOW, offering most unusual values in some, full cut, well made Kimonos; great variety of medium and dark shades; also Japanese patterns.

Don't Forget Fri... Remnant Da...
Savings Bigger Than...
15c Wash Goods, Yd.
SHORT lengths in Lawns, Batistes, Ginghams and Percales. Values to 15c yard.
25c Wash Goods, Yd.
GOOD, usable lengths in waistings, plain white, striped and fancy high-grade. Values to 25c yard.
$1 Remnants Allover, Ea.
3-8 to 1-4 yard lengths in and embroidery edges, wide; pieces suitable for collars.
25c Lace and Emb. Rem...
1-2 to 3 yard lengths in ... ers of the season; ... broidery edges, insertions, ... footing.
10c Cotton Torchon Lace
GOOD quality cotton ... insertions; widths 1 to 1½ ... sirable for underwear trim...
35c Ribbon Remnants, Yd.
WIDTHS to 6 inches; all ... luster taffetas, Rhony ... taffeta, satin finished ... Dresdens, Persians, stripes and ...

Last and Best News From the "King Cotton" Sale
50c 72x90 Sheets Friday 29c
FULL bleached; finished with three-inch hem at top and new improved center seam. An exceptional 50c value. Limit of four to a customer at 29c.
16c 45x36 Pillow Cases 11c
STRONGLY sewn cases, of good weight, superior quality bleached muslin. A Jacoby leader at 15c. An unmatchable King Cotton Special at 11c.
9c Brown Muslin, Yard 6½c
FULL yard wide, extra heavy brown muslin that sells regularly at 9c. A Friday King Cotton Special at, yard, 6½c.

Save On Knitwear Purchases Friday
$1.25 Women's "Forest Mills" Vests..... 50c
SPLENDID white lisle vests with hand crocheted yokes; $1.50 and $1.25 values, 50c.
65c Women's Imported Vests..... 29c
FINE white lisle vests made with hand crocheted yokes; 50c and 65c values, 29c.
25c Women's Umbrella Pants, Pair..... 19c
PURE bleached, full cut garments in white lisle finish; wide lace trimmed.
19c Women's Silk Taped Vests, Ea... 12½c
EXTRA special values at the regular price in white swiss vests; all sizes; Friday, each 12½c.
50c Boys' Balbriggan Union Suits, Garment..... 37½c
COME in ecru shade; are well made and a most excellent value at 50c; all sizes, per garment 37½c.
25c Boys' Balbriggan Shirts and Drawers.... 19c
A SPLENDID wearing quality; most all sizes in the lot; instead of 25c per garment, 19c.

Men's Furnishings ... Underpriced
$1.50 Golf Shirts ...
50 DOZEN in the lot; ... regular linen collar to ... neat patterns and pretty ... neat pretty patterns.
35c "Seconds" Hat Bands
FINE Lisle and Mesh ... fancy patterns; ... heel and toe; ... pair 17c.
50c Balbriggan Underwear
FINE Balbriggan ... B. V. D. Styles ... white drill drawers ...

Friday Always Hosiery Day at Jacoby's
19c Women's & Childs' Hosiery, Pr..... 12½c
FINE seamless stockings; women's in black and black with white feet; children's in light or heavy ribbed styles.
50c Women's Imported Hose 33½c
FINEST silk lisle stockings in either plain or with hand embroidered floral designs; many have the deep double fold garter top; Hermsdorf dye; double sole and toe; great 50c value. Friday, pair, 33 1-3c.
$1.25 Women's French Lisle Hosiery Pr..... 69c
JUST a few dozen dozen pairs of these high grade stockings that we must clean up at once; lace ankle and silk embroidered effects. Pair 69c.

Imported Exclusive Model Sh...
$1.95—Values to $12.50
IN ORDER to effect a quick clearance of all our swell imported shapes, the entire assortment, comprising the choicest Black Chips, Black and White Hair, Leghorn and other high-class Hats, have been grouped together and placed on sale at the one price of $1.95. None are worth less than $6.50, and from that on up to $12.50. Sale SECOND FLOOR.
$3.50 and $5.00 Trimmed Hats..... 50c
NOT over fifty in the lot, but still they take up too much room. Take your pick at 50c. FOURTH FLOOR ANNEX.
Banded Sailors Values to $4.50
SMART sailors; ... last, 65c. ...

SEMI-ANNUAL CLEARANCE SALE
When this sale offers such price inducements why wear ready-made clothing? This is a bona fide sale—actual reductions from our regular low prices on the newest and best fabrics. Our tailors are busy now, but we want to keep the good work up. Hundreds have taken advantage of the reductions during this sale, and you cannot afford to miss this opportunity. Note the prices and remember that materials, fit and workmanship are up to the regular B. & K. standard.
See our window displays for suggestions.
NOW $19 Your choice of all our regular $27.50, $25 and $22.50 summer suitings.
NOW $24 Your choice of all our regular $35.00 $32.50 and $30 summer suitings.
BRAUER & KROHN
TAILORS TO MEN WHO KNOW
128-130 S. SPRING
COR. FIFTH & SPRING
114½ S. MAIN ST.

NEWCOMB'S
Corset Shop
531 So. Broadway
No question about getting proper attention here.

Save on Your Suit
All $30 to $35 Suitings, now..... $25
Eisner & Co., Tailors
Angelus Hotel Building

THE SAME HIGH QUALITY YEAR AFTER YEAR
BROCK & FEAGANS
JEWELERS & GEM MERCHANTS

ANTI-ANT
Will Rid Your House of Ants
25c at all Drug Stores

50c LARGE JAR
Quinn's Exposure SALVE
Instantly removes and cures all chronic skin diseases. Recommended by physicians. SUN DRUG CO.'S STORES.

This store closes on Saturdays at 12:30 until September 1st.

Bathing Suits at $2
Of navy blue or black mohair—braid trimmed. Reduced from $2.50.

VILLE DE PARIS
317 325 SO. BROADWAY
312-322 SO. HILL ST.
AFUSENOT CO

New Dresden Ribbons
35c Value at 25c a Yard
Just received—another shipment of the popular 5-inch Dresden ... regularly at 35c a yard. These were bought at a price which enables ... them at 25c a yard. Choice designs and colorings—pinks, blues, ... Specially desirable for hair ribbons, sashes and for fancy work. ... free of charge.

Gloves
$1.50 pair
One-button and one-clasp kid gloves—Prix seam and "Dent" cut of thumb; exact copies of "Dent" gloves. White, English tan, gray and taupe. Fitted and fully guaranteed—$1.50 a pair. Especially desirable for young ladies entering College, and for traveling.

NECKWEAR NOVELTIES
New line of "Rabats" just received. These are of Swiss embroidery, Irish crochet, mull and lace. All white or embroidered in colored designs. Prices 35c, 50c, 75c and up to $1.50.
New line of Irish Crochet Dutch Collars—in a variety of late designs. Prices range from $1.35 up to $2.50.
Pique Coat Sets — trimmed with imitation baby Irish—price $3.25.

Veils
$3.50 ea...
Another shipment ... popular 2-tone ... mobile veils, with ... ed edges. Size ... Shaded colorings ... white, gray to white, Alice blue, ... champagne. These ... $3.50 each.

BOWLES BROS
EVERY DROP PURE CALIFORNIA OLIVE OIL

THE OWL DRUG CO.
Three Stores in Los Angeles—
320 S. SPRING ST.
BROADWAY AND FIFTH ST.
And 628 BROADWAY.

CHAS. LEVY & SON
Tailors & Designers
448 S. Spring

For Puritas Distilled Water
Phone Home 10053.
Sunset, Main 8191.
L. A. ICE & COLD STORAGE CO.

OFFICE FURNITURE
Desks, Tables, Chairs, Filing Cabinets, Book Cases, Opera and Church Furniture.
R. D. Bronson Desk Co.
942 So. Spring.

M. Fredrickson HAIR DRESSING PARLORS
743 SOUTH BROADWAY.
(Formerly with Weaver-Jackson Co.)
Shampooing 50c
HAIR DRESSING.....50 CENTS
MARCEL WAVE.....75 CENTS
Near "Terrill's."

BLACKBURN'S SHAYON GLASSES SAFETY
Whitley's Gold Filled Glasses $1.50
With lenses fitted by our expert optician, Dr. Blackburn. Our stay-on mounting is superseding all others. It has two safety catches which work automatically.
WHITLEY JEWELRY CO., 347 S. Bdwy.

Furniture
....At Cut Prices.
DuBOIS & DAVIDSON FURNITURE CO.
Between Spring and Broadway
212-14 West Sixth Street

Los Angeles Daily Times

CITY AND COUNTRY.

YEAR — FRIDAY MORNING, AUGUST 13, 1909. — On All News Stands, Trains and Streets. | 5 CENTS.

H. B. Blackstone & Co.
DRY GOODS
OF BROADWAY, BETWEEN 3D AND 4TH STREETS.

Sept. 1st This Store Closes Saturdays at 12:30.

Lingerie Waists $3.75

IN THE LOT WORTH AS MUCH AS $5.75. LINGERIE WAISTS OF FINE PERSIAN LAWN AND CROSS-BAR MUSLIN. SOME OF THEM EMBROIDERED IN WHITE AND COLORS. A DOZEN MODELS TO SELECT FROM.

Waists at $1.25—Two Styles

LINGERIE WAISTS OF PERSIAN LAWN, TRIMMED IN VALENCIENNES WAYS WITH LACE AND EMBROIDERY. ALSO PLAIN TAILORED WAISTS OF SHRUNK COTTON, WITH WIDE PLEATS DOWN FRONT AND COAT BACK.
—Second Floor—

35c to 50c Bungalow Nets 25c

FANCY TRIMMED AND ALLOVER EFFECTS IN WHITE AND ARABIAN, 36 AND 36 INCHES WIDE, 25c A YARD TODAY.

35c to 50c Draperies 25c

SCRIM AND SWISSES, 36 INCHES WIDE, FOR FINE CURTAINS AND DRAPES. MORE THAN 15 PATTERNS.
(Fourth Floor.)

Children's Sweaters $1.25 and Up

ALL WHITE SWEATERS—THE SERVICEABLE KIND. SIZES UP TO 4 YEARS—$1.25 TO $2.00. SIZES UP TO 12 YEARS—$1.25 AND UP. WE HAVE A SPLENDID ASSORTMENT.

Dresses $1.00 to $2.50

GINGHAM DRESSES IN PINK, BLUE AND STRIPES, MOTHER HUBBARD, BUSTER BROWN AND FRENCH STYLES, AGES 1 TO 4 YEARS. THEY BEAR EVIDENCE OF THE HIGHEST SKILL IN THE MAKING.
—Third Floor—

Music In Your Home

Barrand-Cecilian

Most Modern Most Artistic Most Practical $750 to $850 according to Style

J. J. Birkel Company
Cecilian and Victor Dealers
347 South Spring Street

Shop Closes at 12:30 Saturdays in August

$4

Pumps. Ties. Boots, Oxfords and Slippers

Groceries
Why Not Phone Your Orders
Main 8473 Home 10633
Prompt, polite attendance and constant aim at betterments in our progressive plans in the interests of customers.
E. Smith Co., 216-18 S. Spring St.

Spring Water
From the famous Arrowhead Mountains, 40 cents. Phone Home F4444.

WELCOME!

SAN PEDRO ENTERS THE GREATER CITY.

Votes by More Than Three to One for Consolidation, While Los Angeles Rolls Up a Tremendous Majority for Merger.

BY A VOTE of more than three to one—726 to 227, to be exact—San Pedro voted yesterday in favor of consolidation with Los Angeles. At the same time Los Angeles voted by a majority of 106 to 1 to take in San Pedro. Thus Los Angeles becomes in reality a seaport city with the canvass of the vote and the certification of the Secretary of State, which will come within less than a week.

The Wilmington that was, up to the election of last week, already is a part of the city of Los Angeles; another week will see the city of San Pedro in the same fold, with Los Angeles assuming all the responsibilities of a seaport city.

A little more than two months hence and a bond election will be called, at which the people of the consolidated city undoubtedly will vote $3,000,000 for the improvement of the great water gate to the metropolis of the Southwest—$2,000,000 for the development of the outer harbor at San Pedro, and $1,000,000 for the betterment of the inner harbor, in which the old city of Wilmington is particularly interested.

The vote in San Pedro was a surprise to the opponents of the project; it practically came up to the estimate of the boosters of the movement. The result in Los Angeles exceeded all expectations, the opposition of 221 at the Wilmington election dwindling more than one-half, while the proponents lost only a small percentage.

San Pedro tore loose immediately after the result of the election became known. A great demonstration followed the announcement of the vote.

The turmoil all centered around the polling place of Precinct No. 2, at the San Pedro City Hall, where the count was the last to be completed. A throng had congregated there, and when the final figures were made known there was a notable outburst of enthusiasm.

Every known friend of consolidation was embraced, and the leaders of the movement were carried on men's shoulders up and down the principal streets.

Firecrackers popped, the crowd shouted, and for more than two hours there was nothing but jubilation on the streets, where in the afternoon there had been the quiet of the grave—both sides waiting with more or less apprehension for the announcement of the result.

Many of the "antis," who had joined the opposition campaign with lukewarmness, entered into the jollification; they seemed as happy as their former opponents over the result.

There were no unusual incidents at the election in Los Angeles. It was noted at many precincts that the voting was lighter than at the Wilmington election of last week; but it developed, too, that the scattering opposition was out in smaller numbers. There was a good deal of satisfaction when the returns showed that the majority in favor of consolidation was greater than at the former election.

BUSY AT SAN PEDRO.

Early in the day Secretary A. P. Fleming and Leslie R. Hewitt of the Los Angeles Consolidation Committee were on the ground at San Pedro, to do everything in their power to bring out an honest expression of the wishes of the people of that city. M. P. Snyder and other Los Angeles members also took a hand.

Though it had been predicted for several days that the merger would carry, no one knew what the saloon element and the various corporations might attempt at the last minute.

Several secret-service men were on the ground and a close watch was maintained to see that no illegal votes were cast.

Whether because of this precaution, or because the opposition "laid down" at the opening of the polls, no foul job was discovered.

In fact, it was probably the quietest election that San Pedro ever has seen.

Some trouble was expected from Luke Kelly, San Pedro saloon-keeper and erstwhile political boss, together with his gang, but Kelly and some of his cronies went fishing early in the morning and did not appear until afternoon. Then they seemed to take little interest in the situation.

"ANTIS" START SCARE.

Wild reports spread through San Pedro in the afternoon to the effect that the "antis" had cast more than one-half the votes. Over at the Terminal Island precinct some of the opposition asserted that they would come out with an even break. At the three other San Pedro precincts the "antis" asserted that they had a majority.

But this was nothing more than idle talk, as the returns showed a little after 6 o'clock.

There was no disorder in San Pedro, where at former elections there have been all sorts of scraps at the polls. A few cases of illegal sale of liquor were discovered, but a gentle hint from the secret service men served to close up the offending resorts and no damage resulted.

Secretary Fleming was at the front all day, scooting about from one precinct to another in an automobile, and making trips by ferry to the Terminal Island precinct, where many votes were cast by workers in lumber yards.

One of the greatest aids to consolidation was the vote of the employés of the various corporations, the local heads of which had expressed their opposition to the merger, and who had announced their intention to vote all their employés against the project.

COULDN'T CONTROL 'EM.

It turned out, however, that the employers could not control many votes. Very few of the men in the yards would wear a "collar" of any kind.

It was a matter of almost universal comment that the majority of the San Pedro Board of Trustees, by their actions of the past few weeks in giving away valuable franchises, did more to aid the consolidation movement than did any other one element.

When the result finally was announced in front of the City Hall at San Pedro there were calls for the leaders of the consolidation forces. Secretary Fleming and T. E. Gibbon, who were in the crowd, were boosted to places where they could be seen and heard and they made short addresses. A little later, on Sixth street, Joseph H. Call was caught up by a cheering throng and was forced to say a few words.

A notable thing about the night demonstration was the evidence of good feeling between the two forces that had been contending so fiercely for victory. The result was generally accepted with good grace by the former "antis."

LOS ANGELES QUIET.

The Los Angeles end of the election was conducted with the quiet of a foregone conclusion. The vicinity of the polling places wore a very peaceable aspect and there seemed to be harmony in the air. By noon a large vote had been polled, with but little opposition, many of the precincts being practically on a par with the vote at the Wilmington election. In some of them, however, the vote was considerably in advance, notably at Precinct No. 48 on East Twelfth street, where at noon seventy votes had been polled, an advance of twenty over the corresponding time at the Wilmington election.

In Precinct No. 14 the votes cast were ten ahead of the Wilmington poll, forty-two votes having been registered. In some, however, the voting was a little behind expectations, though later in the day the lost ground was recovered with many votes to spare.

In some instances the voters were considerably handicapped in getting to the polling places, which in some instances were far from their homes. This was notably the case in the "shoestring strip," which extends from Florence avenue clear to the city limits of Wilmington and San Pedro, a distance of about eight miles.

As far as was practicable, autos were employed to convey voters living at a distance to the polling places, though no very strenuous effort was made, consequent upon the conviction that the election was to carry by a large majority. Altogether there were about twenty machines out for the sixty-nine consolidated precincts, which, if the election had been strongly contested, should have had a machine for every precinct. Considering, however, that at the Wilmington election only 221 voted against consolidation and a number of those were believed to have cast their votes by mistake, the Campaign Committee did not deem it necessary to put forth any herculean effort to bring every voter to the polls.

At the headquarters of the Consolidation Committee, at the Chamber of Commerce, yesterday afternoon, there was apparently little going on. But for the display of a large placard outside the door of the committee-room, there was nothing to denote that anything out of the ordinary was in progress. From time to time, however, Philip Wilson, who was in charge of the local end of the election in the absence of Secretary Fleming at San Pedro, was called to the telephone to answer inquiries as to how the poll was progressing.

SHOWED GOOD SENSE.

Chairman Stoddard Jess of the Los Angeles Consolidation Committee was highly elated when he heard the returns from San Pedro. With other members of the committee he remained at headquarters in the Chamber of Commerce building until the complete returns were in. Said Mr. Jess:

"Whatever Los Angeles needs she gets. Consolidation with San Pedro and Wilmington lays the foundation of a city of great commercial importance.

"All that remains to do, now that consolidation has been effected, is to work out our magnificent destiny and develop one of the world's greatest harbors.

"The campaign has been one of education. Too great credit cannot be given to the good sense and judgment of San Pedro and Wilmington in accepting the fair offer of Los Angeles.

"The result of today's election exceeded by far our greatest expectations."

"This is the end of an eighteen-year fight for a free harbor at San Pedro," said W. D. Stephens, another member of the committee. "From the time that the historic contest was made for a breakwater at San Pedro the harbor battle has been waged by Los Angeles. For all that time we have sought a harbor through which we could do business at a live and let live tariff.

"A greater harbor for the consolidated city of Los Angeles means that every corporation doing business in that city will have that business increased. Those particular corporations that have seemed to be against us will find their business increased tenfold as the result of this election.

"We have never lost faith in what the people would do if given an opportunity. They have shown their good judgment as well as their far-sightedness in giving such a result as was afforded today.

"It is a great victory. It means larger prosperity for Southern California and particularly for the consolidated city. It means without question that Los Angeles will have a population of half a million in 1915 and a full million in 1925."

FLEMING'S VIEWS.

Chairman Fleming, returning from his hard day's work at San Pedro, made the following statement:

"The victory at San Pedro indi-

(Continued on Third Page.)

Mrs. Fletcher Howard,

(above,) president of the Ladies' Auxiliary of the Pharmaceutical Association. Below, on the left, Mrs. W. R. Dickenson, first vice-president, and on the right, Mrs. Jennie Washburn, secretary.

"FINE DOPE."

PRESCRIPTIONS FOR THE WHOLE COUNTRY.

PESTLE-WIELDERS of the American Pharmaceutical Association began arriving in the city in large numbers yesterday, and the headquarters at the Alexandria were thronged with the visitors.

Most of those arriving yesterday and last night were from all parts of California, as the California Association will hold its annual meeting today and tomorrow, in advance of the National Association, which will hold its first session on Monday afternoon. The special trains from Chicago and the East will arrive at 6 o'clock on Sunday evening.

Elaborate arrangements have been made for the entertainment of the visitors, and the ladies accompanying the delegates are to receive special attention. The Ladies' Auxiliary, of which Mrs. Fletcher Howard is president; Mrs. W. R. Dickenson, vice-president, and Mrs. Jennie Washburn, secretary, has looked well to the feminine contingent.

The entertainment will begin with an excursion to Redondo at 9:10 o'clock this evening, and a theater party will be given for the ladies at 2 o'clock to-

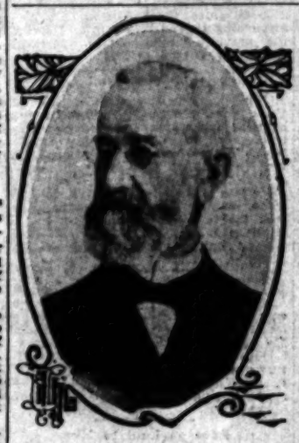

Prof. William M. Searby,

dean of the California College of Pharmacy.

morrow afternoon, followed by light refreshments. By Monday afternoon all the delegates will have arrived, and in the evening a reception will be tendered in their honor by the Chamber of Commerce, from 8 to 10 o'clock, followed immediately by the president's reception and dance in Blanchard Hall, under the auspices of the Ladies Auxiliary.

SIGHT-SEEING TRIPS.

Tuesday morning the ladies will be shown the city in automobiles, and in the afternoon will visit Bishop's establishment. Wednesday morning at 9:45, trolley ride for the ladies to San Gabriel Mission; 3 o'clock p.m., ladies will visit Long Beach, followed by the delegates after adjournment; dinner will be served at the Virginia, in conjunction with which there will be a session of the association on education and legislation; those who wish may dance.

Thursday morning, visit to Pasadena and the Ostrich Farm; evening, card party at the Alexandria for the ladies, and smoker for the gentlemen, the latter given by the Travelers' Auxiliary. Friday morning, shopping tours for the ladies; 4 to 6 p.m., garden party for both ladies and gentlemen at the elegant residence and grounds of L. N. Brunswig on West Adams street; 7:30 p.m., trolley trip to Venice, Ocean Park and return. Saturday morning, trip to Catalina, with privilege of remaining over Sunday.

J. G. Munson of San José is president of the State association and T. W. Jones of this city, secretary. The officers-elect of the national association are Henry H. Rusby, New York, president; Clement B. Lowe, Philadelphia; Charles W. Johnson, Seattle; William B. Day, Chicago, vice-presidents; members of the council, Oscar Oldberg, Chicago; George M. Beringer, Camden; Charles E. Gaspari, St. Louis.

IMPORTANT SUBJECTS.

The discussions at the sessions of the national association cover a wide scope of investigation, and many of them will be of interest to the general public. For instance, "Camphor Cultivation in the United States," which will open with an outline of investigations of the Bureau of Plant Industry and experiments at the Department of Agriculture in the Southern States. This is of much interest in Southern California, for the reason that camphor grows luxuriantly here.

The growing of Indian hemp, "Cannabis Indica," they say in the books, will also be of interest, it being stated that the American-grown article is likely to entirely replace the imported in the market.

Prof. William M. Searby, dean of the California College of Pharmacy at San Francisco, is one of the veterans of the State organization who will be present today.

There will be many similar discussions, to which all persons interested in agriculture might listen with profit. The general subject of "Drug Plant Culture in California" will be treated in a paper by Albert Schneider of San Francisco, at tomorrow morning's session of the State association.

The meetings of the State association will be held in Symphony Hall, No. 232 South Hill street, beginning at 10 a.m. today, and those of the national association will be in Blanchard Hall on South Broadway beginning at 3 p.m., Monday.

OH! THE LINGERIE!

Suit Case Mystery, Reported to the Police Yesterday, Baffles Dishman's Men.

The case of a suit case is puzzling the police.

Chief of Police Dishman's sleuths cannot find anything in the rule book which will assist them in ascertaining whether they shall look for a magician, a thief, or an absent-minded person.

William F. Schultheiss of San Diego called the attention of the detectives to the mysterious matter. He started to his home from Hollywood via a street car and the Santa Fé yesterday. He placed his suit case by a seat, and sat down. The grip was where he could watch it without effort.

Schultheiss left the trolley at Third and Spring streets. As he waited on the corner for another car he decided to look at some papers contained in his grip.

His astonishment when he opened the case and out rolled a pair of dainty slippers can scarcely be imagined. He gasped. Curiosity led him to further investigate. Instead of a pair of pajamas, change of underwear, clean shirt and tooth brush, he had placed in his suit case when he left Hollywood, he found a most complete outlay of dainty lingerie.

It was too deep for him. The grip looked like his, and he was sure that his suit case could not have been exchanged for another while he was on the way to the city.

He sought the aid of the city's trained problem solvers. They bore a most wise attitude while Schultheiss was present, but, when he had gone, scratched their heads and whispered in a chorus "baffled!"

VACATION SCHOOLS OUTING.

The Bethlehem vacation schools will be taken to Playa del Rey today over the Los Angeles Pacific Railway by R. M. Pierce, the Balloon Route excursion manager. Dana W. Bartlett and Mrs. Bartlett will accompany the party of about two hundred students.

HIGHER.

CITY TAX RATE CLIMBS APACE.

Last Year's Levy Increased Twenty Cents.

Council to Vote on Budget This Afternoon.

Mushet Shows Where to Get Added Revenue.

To produce almost $5,000,000, required to meet the governmental and debt obligations of the city of Los Angeles, the Council will adopt an ordinance this afternoon fixing the total tax rate on all property at $1.65.

This is an increase of 20 cents over the rate last year. Adding to it the tax levy for school purposes, which will be made this year by the Supervisors, but which the property in Los Angeles will have to pay just the same as if levied by the Council, the total rate will not be less than $1.80 for all municipal purposes. The school tax, however, will be computed as a part of the county tax levy and its exact amount has not been fixed, but it will probably be 16 or 17 cents. Last year it was 15.75 cents.

The city must raise $3,339,784.43 for the maintenance of the government, and for this the rate of 85 cents will be levied. To meet sinking fund and interest charges $1,632,000 must be raised and this levy will be 80 cents. The two make a total of $4,971,784, with a tax rate of $1.65.

The Budget Committee, composed of Auditor Mushet and Councilmen Wallace, Blanchard and Dromgold, completed its work yesterday and left the detail of the appropriation and tax rate ordinances to the Auditor. He has promised to have them before the Council at 2 o'clock this afternoon, unless delayed. If he is not ready at that hour an evening session will be held.

CUTTING EXPENSES.

Two important features of the Budget Committee's work were the calculation of the financial obligations of the city and the expense of government. The first was fixed by outstanding bonds and interest charges and its solution was a mere matter of mathematical computation. The rate necessary to produce the funds to meet the financial obligations was not touched until the second feature was disposed of.

The second—governmental expenses—was one which the committee could reduce, and it has spent ten days closeted with the Auditor cutting down department estimates. Wednesday the members of the committee found that they could not meet the proper needs of the government in all its phases without an increase in the tax levy of 85 cents, which they had fixed as a starting maximum. The raise seemed inevitable until yesterday when Auditor Mushet "took the cards from his sleeve," as he himself declared, and showed the committee how the excess demands could be met and the rate remained as before.

MUSHET A WIZARD.

He disclosed to the committee over $220,000 of available revenue which, for two years, he had not included in the budget calculations. This amount solved the problem before the committee and it voted him a "wizard of finance."

The budget as completed provides for a beginning of the work of developing the power of the aqueduct, for improvements in the fire department and an increase of the pay of the rank and file of that department, for enlarged work in street maintenance, sprinkling, oiling and cleaning, and for generous aid to all other instruments of the city's progress. It provides for 320 additional arc street lights and for the completion of the three great bridges over the Los Angeles River.

The result of the ten days' work of the Budget Committee is found in the concrete in the following table:

	Allowed.	Asked.
General government	$ 283,736.30	$ 284,972.30
Protection of life and property	1,154,606.99	1,498,497.71
Health and sanitation	218,689.77	248,415.77
Highways	1,304,442.31	1,327,092.31
Charities and corrections	36,427.00	34,420.00
Education (library)	198,264.16	219,660.00
Recreation	217,665.00	479,927.50
Miscellaneous	281,000.00	280,000.00
Municipal industries	36,000.00	39,000.00
Totals	$3,339,784.43	$4,382,631.61

Originally, the Auditor gave the estimated revenues for the year at $3,103,000, based on a levy of 85 cents. It will be seen that the sum allowed is $236,000 in excess of this amount, and this excess is what the Auditor provided for by disclosing available sources he had known and utilized for two years past. This is Mr. Mushet's explanation of it:

WIZARD EXPLAINS.

"When I came into office in 1907, I found the city $250,000 to the bad and unable to pay salaries of its em-

(Continued on Third Page.)

SHAKES BOY LIKE A RAG.

Vicious Bulldog Leaps Fence and Tears Flesh of Passing Lad.

William Watts, 14 years old, was attacked by a vicious bulldog in front of No. 514 East Fourth street, yesterday, and his arms and legs were severely torn and lacerated. The surgeons believe the injuries will not leave permanent scars.

The boy was walking past when the dog leaped the fence. Unprepared for the attack, Watts could not defend himself. The dog tore his flesh and shook him as he would an old piece of cloth.

Watts screamed and brought pedestrians to his assistance. They succeeded in beating off the maddened animal. The boy was treated at a hospital and then taken to his home, No. 334 Crocker street.

A policeman shot and killed the dog.

PUBLIC SERVICE—OFFICIAL DOINGS.

SUMMARY OF THE DAY.

The City Council is likely to take action today for the creation of a Public Utility Commission.

By the will of Eleanor G. Lemcke, filed for probate yesterday, $60,000 is bequeathed under certain conditions to numerous charitable institutions of St. Louis. Mrs. Lemcke died in Long Beach, last May.

Judge Wilbur yesterday decided that the motorcycle speed ordinance is legal. He sentenced A. M. Haas and Donald Whitson to be deprived of their machines for a year for violation of the ordinance.

A force of men will resume digging on the old Ballerino property on Alameda street this morning, in the hope of unearthing some of the money that the ex-king of the Tenderloin district is supposed to have buried years ago.

AT THE CITY HALL.

UTILITIES BODY PLAN IN FAVOR.

ACTION IN PROSPECT BY THE COUNCIL TODAY.

One Engineer and One Physician Likely to Be Named by the City's Governing Body—Three Other Members to Be Nominated by Civic Organization.

Public utilities, the dog pound, a successor to J. F. Connell on the board of engineers and several other important questions will occupy the time of the Council at its session today while waiting for the budget ordinance.

Probably the only thing certain as to any of these is the adoption of the Lyon's plan for appointing a Public Utilities Commission composed of five members. The members are almost unanimous for the adoption of this. It includes the naming of two members by the Council and three by the civic organizations. Delay has been caused by some members who favored a commission of three, but this objection has been removed.

It is understood that a well-known engineer, now a resident of Los Angeles, and one of the city's most prominent physicians, will be named by the Council. The other three members are to be chosen by the Chamber of Commerce, Municipal League and Merchants' and Manufacturers' Association, probably jointly, and the Council will appoint them.

The Council will instruct the City Attorney to prepare the ordinance providing for the commission and defining its powers, and this may be passed today. It is hoped to have the commission organized within thirty days and begin the work of investigating the light, heat and telephone corporations holding franchises, so that a complete report may be made to the Council next March for the annual rate fixing.

If the Council reaches the naming of a successor to Connell, David Bryan, engineer for the Pacific Light and Power Company, will be chosen.

The Council will be anxious to clear its decks if possible today for Blanchard and Dromgold are to leave the city. Dromgold is going with his wife and son to Salt Lake, Yellowstone Park, Portland, Seattle and British Columbia, and will not be back in a month. Blanchard is answering the call of the wild in Bear Valley for another respite.

MORE CANDIDATES.

LYONS FAMILY CONFUSION.

Six more candidates for Council, one whole party and one candidate for Treasurer were added to the list of those taking nomination petitions from the City Clerk yesterday.

The Councilmanic candidates were J. Scott Allen, Harry Lyons (not Henry Lyon, Councilman from the Seventh Ward,) F. R. Pitney, M. F. Betkouski, Dessry Robinet and Silas A. Austin. The confusion about the Lyons candidates is worrying both. Councilman Lyon has no "s" at the end of his name. The other has and he is from the second and not the Seventh Ward.

The party that called for a ticket was the Socialist Labor. The candidate for Treasurer is Capt. C. H. Hance, incumbent, who would like another term caring for the city's millions.

George A. Smith, Republican candidate for Mayor, asked the Board of Public Works yesterday for permission to hang a banner across Second street, between Broadway and Spring street. The board thought this might mean that a hundred or more banners might be asked, and it took the request under advisement.

AT THE COURTHOUSE.

EARTH TURNERS TO DIG AGAIN.

WILL RESUME SEARCH FOR BALLERINO HOARD.

Prospective Beneficiaries Receive Information Which They Think May Lead to Location of Hidden Wealth Left by the Late Boss of the Tenderloin.

The lure of gold is still strong with the heirs of old Bartolo Ballerino.

Work on digging for treasure will be resumed this morning on the Alameda-street premises by request of claimants to the estate of the former king of the Los Angeles tenderloin, and by consent of Public Administrator Bryson.

Last week four men worked two days at the task of overturning the earth on the property. But nothing came of the hunt for money. After the workmen were paid off, it was concluded by all concerned that the work in that direction should cease. But for some reason the prospective beneficiaries have become possessed of certain information that may probably lead up to the location of the Ballerino hoard, and they again discussed with the Public Administrator the project of resuming operations for a few days at least. This has been agreed to, the heirs, of course, paying the expense of the work. It seems to be impossible to convince them that the father did not bury any of his money; the only question seemingly being an ability to locate it.

An estimate of the estate of Ballerino has been made, and it does not nearly approach the amount fixed in public estimation. The value is not to exceed $250,000, much of the holdings being cheap and of an unproductive character.

Fine Watch Repairing. Frier, Room 16, 625½ South Broadway, corner Fifth (upstairs.) Leading jewelers indorse his work in city.

FORTUNE IN TRUST.

GIFTS TO BENEVOLENCE.

T. G. Harriman of Long Beach filed a petition yesterday for the probate of the will of Eleanor G. Lemcke, who died at Long Beach May 25. The will was executed and signed July 12, 1907. According to the petition there is but $4000 worth of real and personal property in Long Beach, but the instrument disposes of an estate in excess of $60,000. It is made up largely of holdings in St. Louis, the former home of the testator.

There are two small bequests, $300 each, to the Bellefontaine and Green Mountain cemetery associations, at St. Louis and Baltimore, respectively. Sixty thousand dollars is left to A. C. F. Meyer, in trust, for the sons of the testratrix, Edward H. Lemcke and Louis Lemcke. After their deaths the whole is to revert, share and share alike, to the following charitable institutions of St. Louis: The Altenheim, Women's Christian Association, Child's Hospital, Episcopal Orphans' Home, German Protestant Orphans' Home, Baptists' Orphans' Home, St. Anne's Asylum, Childrens' Home Society and the Bethesda Old Ladies' Home. In addition to these funds, all of these institutions are to have in equal shares, all the balance of the estate, of which no estimate is given in the will.

Separate paragraphs are devoted to the disposition of the trust funds, for the benefit of the sons, Meyer to act as trustee of $30,000 for each, and he is to give them what is needed of the interest for their comfort and support.

MOTORCYCLE LAW.

MEASURE DECLARED VALID.

The first prosecution in the Superior Court for a violation of the city ordinance limiting the speed of motorcycles to twelve miles an hour was adjudicated before Judge Wilbur yesterday.

The two boys arrested on the charge, A. M. Hess and Donald Whitson, confessed their guilt and threw themselves upon the mercy of the court. Judge Wilbur pronounced the ordinance a valid one, and decided that, although the instrument only provides a jail sentence for an infraction of the speed limit, that it is within the discretion of the court, sitting as a juvenile court, to modify the punishment.

He therefore imposed a novel sentence upon the boys—that they shall be deprived of the use of their motorcycles for the period of one year, and this was readily agreed to. C. J. Kubach, a contracting builder, in whose employ young Hess has been for some time, endeavored to secure a change in the sentence. He said that so far as Haas is concerned its imposition would be a hardship, as he makes his living with the machine, carrying orders to the various jobs in which Kubach is engaged. He further stated that Hess is assisting in the support of his mother, who is a widow, and a family of brothers and sisters in Germany. He asked that mercy be shown the boy. He vouched for his future good behavior.

The court refused to modify the order at this time, but reminded Kubach that if it is shown that Hess is obeying the decree the order may and will be changed at some future time.

WOULD MARRY HER.

DECLARES LOVE FOR ETHEL.

The hearing of the complaint against Philip Rastetter and Cleo Miller, charged with contributing to the delinquency of Lulu Murray and Ethel Mitchell, was on in Judge Wilbur's court yesterday.

Philip Rastetter, one of the defendants, was on the stand. He testified that before the girls left the Detention Home the accused received a message from them to the effect that they were going to run away. Ethel asked them to indicate by the holding up of their fingers whether they approved of the plan. The boys shook their heads and advised them not to go. Rastetter declared that he loves Ethel Mitchell and is quite willing to marry her.

Mrs. McDonald, matron of the Detention Home, told how the inmates of the institution are cared for. The girls were fed in a restaurant in the building and a wire netting or screen was the only thing that kept them from breaking away. When she left the place, she said, she locked the door. Her evidence indicated that to a clever girl there were not many obstacles to an escape.

GETS ONE DOLLAR.

NEPHEW IS CUT OFF.

Kate A. Rice, widow of William Flowers Rice, who died at Long Beach July 31 last, filed a petition for the probate of his will yesterday. The estimated value of the estate is $40,000. The principal items in the schedule include property on Cedar avenue worth $16,000, $12,000 in stock of the State Bank of Long Beach and $5000 deposited in that bank.

The will was drawn in January, 1901, at Lexington, Neb. Under its provisions all holdings of the testator, real and personal, are bequeathed to the widow, Kate A. Rice. At her death it is to be given, share and share alike, to the following nephews and nieces, provided the widow does not use it by that time: Thomas P. Cook, Edward A. Cook, Nelson R. Rice, William F. Rice and Mary Brown. To another nephew, Charles W. Rice, but $1 is given. No reason is assigned in the instrument for the discrimination against the last named.

HYDE PARK ESTATE.

WIDOW FILES SCHEDULE.

One horse, six geese, six rabbits, eight turkeys and six ducks, not to speak of a growing crop of figs, a harrow and a plow, are enumerated in the list of the personal property left by Richard W. Hoff, in the petition filed by his widow, Elizabeth A. Hoff, yesterday, asking for her appointment as administratrix. Hoff died on the 2nd inst. He left no will, the widow avers. He possessed ten acres near Hyde Park, this county, worth, it is estimated, $10,000.

COURTHOUSE NOTES.

BREVITIES MISCELLANEOUS.

DAMAGE SUIT. Mary Fiora, mother of Veach Criswell, brought an action in the Superior Court yesterday against the Bimini Water Company. She seeks to recover $10,000 by reason of the death of the boy by drowning at the Bimini Baths, February 12 last. She alleges that the lad, although but 12 years of age, was allowed to attempt to swim in water eight feet deep, and that the proprietors of the place had no one experienced in life saving to help the unfortunate boy when he cried out for assistance. The corporation is therefore held responsible for his death.

GARNIER ESTATE. A petition was filed yesterday by A. Haas of San Francisco for the probate of the will of Camille Garnier. The testator died in this city July 22 last, naming the petitioner as executor. The estate is estimated at $50,000, in personal property. The heirs are Marie A. G. Waddingham, a daughter, and Camille A. Garnier, a son. The will has not yet been filed.

MRS. DRIGGS'S SENTENCE. The matter of Gertrude Driggs, the convicted forger, is to be finally disposed of in Judge Davis's court tomorrow morning, and the accused sentenced. During the week since the last hearing, when the woman's attorney argued the point that she should have been sentenced within ten days of her conviction, the question raised has been exhaustively looked into.

READY TO QUIT. Judge Moss will close his court today, after the disposal of the law and motion calendar. Judge Houser will do likewise. Neither department will be open until September 12. The first thing on Judge Houser's docket, after vacation, will be the argument of the long-drawn out case of the Southern Pacific Railway Company against the Southern California Development Company, requiring at least one week.

INCORPORATIONS. Papers for the following incorporations were filed in the office of the County Clerk yesterday: Coöperative Dental Specialists, capital stock $10,000, by Charles Earl Lee, Merrill E. Charles, Benjamin Cohen and John G. Kanouse, Sr.; International Land Company, capital stock, $1,000,000, by John W. Henderson, Fred A. Hines, L. M. Allen, Charles E. Hall, Henry W. Ayres, M. M. Hynas and W. R. Millar.

JUDGMENT SIGNED. Judge Wilbur yesterday signed a judgment in favor of Joseph M. Culver, Jr., a young man employed at the factory of the Pacific Stove Company, who lost the ends of two fingers in an accident at a machine last May. The action was brought against the company by J. J. Lawsing, who agreed in court to accept $750 for the young man's injury.

ADOPTION ORDERED. Judge Hervey yesterday signed an order allowing the adoption of Hildegarde Stadie, a girl 13 years of age, by Harold F. d'Aginlar Jackson and his wife, Anne Lillian Jackson. The child is a daughter of Mrs. Jackson by a former husband, Count Ernest Von Stadie, who has been dead some time.

STREET ASSESSMENT. Elmer E. McKeever of Pasadena, executor of the will of Thomas H. Pryor, brought suit yesterday in the Superior Court against the City of Pasadena, to quiet the title to lot No. 9, on Los Robles avenue. The lot is involved in an assessment to open Cherry street from the east line of the Hardien tract to the west line of Los Robles avenue. It is proposed to sell the property for an assessment of $360.12. The prayer of the petition is that the devisees be declared the owners in fee simple of the premises, and that the defendant be enjoined from disposing of it for the purported assessment, which it is represented is illegal.

THE INFERIOR COURTS.

KNIFING LOVER IS CUT OFF.

FOR WOUNDING RIVAL HE GETS SENTENCED.

Sixty Days in the Workhouse Is the Term Meted Out to the Man Who Used Keen Blade in Disarranging the Anatomy of the Other Suitor.

S. Buerro's willingness to fight for the hand of the señorita who had captured his heart was the indirect cause of Justice Rose sending him to the workhouse for sixty days yesterday.

Victoriano Mosqueira and Buerro were in love with the same Spanish maiden. The suit of the former was more favored. The disappointed suitor met his rival July 31 in Sonoratown. The sight of his rival bred anger in Buerro's breast, and he attacked Mosqueira with a knife. The latter sustained a deep cut in the side, and was sent to the hospital for several days.

Buerro pleaded guilty to a charge of battery when taken before the justice, as he did not wish to risk the chance of a more serious charge being placed against him.

Knife—Abuse—Workhouse.

John Bottello went on a rampage at the Plaza with an open knife yesterday. He was flourishing the weapon and using abusive language to pedestrians when an officer caught him. Justice Rose fined Bottello $15 on a disturbing the peace charge. He could not pay, and was sent to the workhouse for fifteen days.

Clothes Thief Jugged.

Guy Maletta will work with the chain gang for thirty days as a punishment for stealing a suit of clothes belonging to Chester Aloy from a North Main-street rooming-house. He was found guilty of petty larceny in Justice Rose's court yesterday.

Maletta asked for a place to sleep when he met Aloy on the street, and was taken to the latter's room. He frightened Aloy out of the apartment with a knife and decamped with his clothing.

Picture Thefts Charged.

Allen J. Harvey, an art connoisseur, was arraigned before Justice Rose yesterday on a charge of grand larceny. He will be examined on the 25th inst.

Harvey is accused of stealing pictures valued at nearly $1000 from the J. F. Kanst picture store, No. 642 South Spring street, where he was employed.

Revenge Laid to Him.

Alturo Murieto was confronted with charges of burglary in Justice Williams's court yesterday. He will be examined today.

The prisoner is accused of stealing jewelry to the value of several hundred dollars from the rooming-house of Mrs. Virginia Shipley as a means of getting revenge for being discharged as a porter.

Sentence Suspended.

W. M. Crosby was given a thirty days' suspended sentence by Justice Rose yesterday. He admitted stealing an overcoat belonging to V. L. Walker from a locker at the Alexandria.

Justice Rose sent Mike Flynn to the workhouse for ten days yesterday for begging on the street.

Frank Wilson, keeper of a cigar stand at No. 346 South Spring street, struck Morris Burke when the latter refused to obey orders to "move on." He pleaded guilty to a charge of battery in Justice Rose's court yesterday, and will be sentenced Saturday.

If You Know

The merits of the Texas Wonder, you would never suffer from kidney, bladder or rheumatic trouble. $1 bottle, 2 months' treatment, sold by druggist or by mail. Send for testimonials. Dr. E. W. Hall, 2926 Olive street, St. Louis. Sold by Sun Drug Stores.

Redondo, Hermosa and Manhattan Special Paper Service.

The Times has inaugurated a special motor service to the above beaches, making it possible for the agent in each place to deliver the paper to patrons as early as the most exacting could wish. Patrons in either place not receiving an early morning delivery service will confer a favor by promptly advising the publishers of the fact.

THE Hotel Clerk will talk of the coming dramatic season through The Times Magazine the coming Sunday.

DEPARTURE.

PUTS BURDEN ON PLAINTIFFS.

NEW RULING WITH REFERENCE TO APPEALS.

When the Defendant Is the Appellant It Is Not His Duty to Prosecute the Case in the Higher Court, But Rather the Duty of the Plaintiff—Principle Applied.

An order was issued by Judge Wilbur yesterday restraining H. A. Pierce, justice of the peace, and his constable, Charles E. Rice, from levying execution on the property of E. Rabin and Sarah Rabin, his wife, and also restraining Mrs. A. A. Arthur from bringing suit on an appeal bond.

This action, on its face, does not mean much, but it marks another step in litigation that means an entirely new procedure on the part of the Superior Court judges of Los Angeles county in relation to the matter of appeals. This is under a recent decision of the District Court of Appeal.

About three years ago, Mrs. A. A. Arthur sued E. Rabin and Sarah Rabin, his wife, in a controversy involving the sale of the Zephyr apartment-house at Ocean Park, and secured a judgment for $160. Rabin appealed to the Superior Court on questions of law and fact. The action lay in that court more than two years, neither party bringing it to trial. Then Mrs. Arthur moved, through her attorneys, that the appeal be dismissed on account of a lack of prosecution; Rabin, through his attorneys, moved that Mrs. Arthur's case be dismissed on account of a failure to bring the same to trial, she being the plaintiff in the action.

Judge Houser sustained the motion to dismiss the appeal, and remitted the papers to the justice court, whereupon Rabin brought the case before the District Court of Appeal on a writ of certiorari, in an effort to restrain Justice Pierce and his constable from levying execution. The District Court of Appeal decided that Rabin was legally in the right; that when he had perfected his appeal through the Superior Court it was the duty of Mrs. Arthur, the plaintiff, to have brought the case to trial, and that the effect of perfecting the appeal on the question of both law and fact was to nullify and render of no effect the judgment of the justice's court, and that such nullified judgment could not thereafter form the basis for any recovery.

The District Court of Appeal further decided that Judge Houser erred in dismissing Rabin's appeal; that his action was either erroneous or witout jurisdiction. It was further decided that Rabin could not secure relief through a writ of certiorari against Justice Pierce and Constable Rice, on the ground that their acts were purely ministerial, and only judicial acts could be reviewed in certain proceedings.

Following this opinion, Mrs. Arthur again threatened to levy execution on the old judgment in the justice's court, and sue the security on the appeal bond, which threat on her part resulted in the order restraining such proceedings by Judge Wilbur yesterday.

The rule laid down by the District Court of Appeal is a new departure. It is that when an appeal has been perfected in law and fact, it then becomes the duty of the plaintiff in the Superior Court, regardless of whether the plaintiff is the appellant or not, to bring the action to trial in that court, and that the appeal cannot be dismissed for failure on the part of the appellant to prosecute it to trial.

The universal practice heretofore has been among the Superior Court judges (Judge Conrey alone excepted, and he has begun the practice, only lately,) to hold the appellant responsible for bringing the case to trial in that court. The judges regularly dismissed appeals on failure of the appellants so to do.

AUTO HITS LUMBER.

Driver Escapes Injury, But His Wife Is Thrown Through Glass Front and Cut.

Mrs. William Hunting Cooper, wife of the manager of the West Coast Advertising Company, was severely bruised and cut when thrown through the glass front of an automobile late Wednesday night. Cooper, who was operating the machine, escaped without being hurt.

The accident was caused by a collision with a pile of lumber on South Hope street between Eleventh and Twelfth streets. Cooper says they escaped death by the fact that they were going at slow speed when they struck the obstruction.

The lumber was piled in the street for use in the construction of an apartment building. Mr. Cooper says that it was unprotected by lights. Yesterday he swore to a complaint charging M. Hurwits, a contractor, with violating a city ordinance in this respect.

"The obstruction was at a point in the street which is dark on account of being shaded by trees on each side," said Cooper yesterday. "It extended far into the street and could not be seen until I was right on it. There was a crash before I realized there was any danger."

HEANEY AWAITS JURY.

Bogus Army Officer Officially Turned Over to Jurisdiction of United States Court.

Thomas Edward Heaney, the man of many military aliases, was brought from the County Jail to the office of the United States Marshal yesterday, and formally turned over to the jurisdiction of the United States Court of the Southern District. He was then returned to the jail to await action by the United States grand jury, which will be in session again next September.

Heaney was positively identified by a Long Beach merchant as the man who represented himself as "Lieut. Harry King,' and induced him to accept a fraudulent check. Persons from Santa Monica also identified Heaney as the man who started a military school at that place under the name of "Maj. Anderson."

Luke Lederman was unable to positively identify Heaney as the man who passed the check at the Hamburger store, using the name "Lieut. Elmer McFarland." This strengthens the theory of a second impersonator of army officers, held by Secret Service Agent Hasen.

DAUGHTER OF LIBERTY.

The Daughters of Liberty from Pasadena and Los Angeles will hold their annual picnic at Sycamore Grove Park tomorrow afternoon and evening, with an outdoor dinner at 6 o'clock.

Lame shoulder is almost invariably caused by rheumatism of the muscles and yields quickly to the free application of Chamberlain's Liniment. This liniment is not only prompt and effectual, but in no way disagreeable to use.—[Adv.

FACE DEATH UNHARMED.

BIG AUTOMOBILE TAKES A TUMBLE.

PLUNGES OVER STEEP BANK ON VICTORVILLE ROAD.

Chauffeur of Mr. and Mrs. H. L. Iasigi of This City Has Ribs Broken by Fall, But Other Members of Party Escape Without Serious Injury.

Mr. and Mrs. H. L. Iasigi of No. 2625 Budlong avenue, with a party of friends, Mr. and Mrs. P. H. Brady, Thomas Brady, C. Clarkson and Charles Smiley, the chauffeur, had a very narrow escape from serious injury on the Victorville road, northwest of San Bernardino, Wednesday afternoon. Iasigi's big White Steamer turned turtle over a fifteen-foot embankment, crushing Smiley under the machine, breaking four of his ribs, bruising and cutting him badly, and severely shaking up the entire party.

Iasigi had taken Smiley's place at the wheel, and was bowling along on a narrow mountain road, when the front wheels struck a stone, and the car plunged over the embankment.

As the car started on its furious pitch, Iasigi shut off the power, and this fortunate circumstance, added to the soft condition of the bank, probably saved the entire party from broken bones or death.

Some laborers were working close by, and quickly jacked the big car up, releasing the chauffeur, who was carried to a house on the Devore ranch and a doctor called from San Bernardino.

The automobile was turned right side up, having sustained little damage, and the party was taken aboard and the car run back to Los Angeles under its own power. The chauffeur was taken to the Mariborough Hospital at San Bernardino.

When Mr. Iasigi was seen at his home last night, he told of the accident.

"We left the city Wednesday morning for Victorville. After leaving San Bernardino a few miles, the road became rough, and, where the accident took place, it was narrow, having been cut out of the side of the hill. It was running the machine, about three miles per hour, when the front wheels struck a stone, and the hind wheels skidded the machine over a fifteen-foot embankment. I immediately shut off the power, and as the bank was soft the machine rolled over slowly. Smiley was on the down-hill side and was caught between the glass front and the stancion. The rest of the party were uninjured."

Mr. Iasigi is a retired capitalist and recently came here from Newport, R. I. He has been interested in mining at Tonopah for some time. The Bradys and Clarkson were on their way to look at some mining property near Victorville.

NINTH WARD WAITS.

Convention Makes No Nominations for Councilman, Pending Action of the City Central Committee.

Although there was some opposition, the Ninth Ward Republican convention, which met last night to consider a nomination for Councilman, decided to adjourn without action, pending the meeting of the Republican City Central Committee. The convention met in Masonic Hall, on East First street. About sixty persons were present, and Charles King acted as temporary chairman. A Committee on Credentials was appointed.

A letter from Chairman D. C. Garvin of the Republican City Central Committee was read, in which he suggested that action be suspended until after the advisory meeting of the central body.

His suggestion aroused some discussion, but finally carried, and the delegates adjourned without making any nominations.

Asthma! Asthma! Cured—

At home. No drugs. Write or call for proof. Maquon, 1010 South Burlington avenue. Take West Eleventh or West Ninth cars.

REPLIES to The Times Want ads, addressed to the Branch Office, No. 311 South Spring, may be left for delivery at the Main Office. They will be promptly sent to the Branch Office.

Established 1886. Phone A 7707.

"Gordan-Made" SUMMER SUITS . . . $35

Some very exclusive patterns in English Worsteds and Cheviots—made in my inimitable way—a little better, a little more classy than others, and quality considered, a whole lot cheaper than credit tailors can offer.

These suits will be serviceable for early fall wear—as you know many of our hottest days are in September.

B. Gordan
MENS TAILOR AND DRAPER
325 SO. SPRING ST.

CALIFORNIA GEMS

I am showing a most excellent assortment of the true California Gems — Tourmaline, Kunzite, Garnet, Beryl, Hyacinth, etc. You will be interested in this display. Come and see it.

Morro Jeweler and Silversmith
400 Broadway, Corner Fourth

Matheson & Berner Clothes for Men
Broadway, Cor. 3rd.

Eat Jevne's Butter

We sell only one grade of butter, and that is the best you can buy in Los Angeles —lb. 40c.

JEVNE

"Where prices are low for safe quality"

It Will Pay To Buy At Je

Do you realize that you can buy absolutely reliable grocerie[s] at Jevne's—at the very same price[s] you pay for ordinary supplies in the ordinary store? Isn't it worth something to you to have the assurance of quality and purity [in] your groceries and particularly where it costs no more?

Telephone for what you need today—a pound of Jevne's special blend coffee at 35c worth of pure cane sugar—a pound of beef, or ham, or mutton for boiling. Jevne's tempting layer cakes at 35c. Your order receives our prompt and careful attention and our delivery service is the best in this city.

If you wish—we'll have an agent call.

HOME 10651 TWO STORES | H. JEVNE | COR. SIXTH & [illegible] 208-10 SO. SPRING

You Can Get Better Pianos at Wiley B. Allen's Than Anywhere Else. Shop Around—Then Come Here.

SPECIALS—

A New Piano for ..... $
Sold elsewhere for $[illegible]
Braumuller, used ..... $
Fischer, damaged case ..... $
And many other bargains.

No. 1 Victor Machine, Style II.
Cabinet Holding 175 Records.
12 Victor Selections.

All For $46.00

$4.50 Cash and $1.25 Per Week

Come In Today—Our Department of Victor Goods is the Home of the Victor.

The Wiley B. Allen Co.

416-418 SOUTH BROADWAY, LOS ANGELES

Seats for Big Stearns-Locomobile Auto Race on Sale

BRING THIS AD. WITH YOU

A Big Bargain in Tables And Set of Six Chairs

Today and Tomorrow

This elegant 44-inch round table and set of six leather seated dining chairs; all of fumed oak, with claw feet, a $11.35 saving to you ..... $

Worth $45.50 for only .....

WHERE BARGAINS REIGN

COLYEAR'S

Just Below Fifth Street

509-511 South Main Street

HOLLANDER & FUNKE'S THE FAMILY SHOE STORE

428 SOUTH BROADWAY

This Clever Design In Tan or Patent Leather

Extra low cut—two buttons—and extreme short vamp. A pattern far from the dressing line of ordinary shoe production—yet artistic, not eccentric. One of the most actual proofs offered by this modern store of its determination to serve patrons beyond "the limitations of 'what has been done.'"

MINES AND MINING.

PRODUCTION OF MACADAM.

Great Increase Over Past Years.

Figures Are More Complete Than Formerly.

Output Is Shown by Counties.

[illegible] results have been [illegible] State Mineralogist Aubury's new system of collecting mineral statistics, as to the production of mineral [illegible] in the several counties. The figures, just out, for 1906 (sand and gravel,) show the total of $2,530,451 as compared with production reported in 1906, [illegible] to but $870,587, an increase [illegible] In 1907 the increase over [illegible] The benefits of the [illegible] are shown by the fact [illegible] for Macadam are now [illegible] twenty-eight counties. [illegible] for 1906 included reports [illegible] twelve. In 1907 fourteen [illegible] sted. Since then every [illegible] source of information has [illegible] Appeals have been made [illegible] statisticians, county assessors, committees, chambers [illegible] boards of trade and in- [illegible] the exercise of energy in [illegible] all the facts, so that [illegible] may get all credit to [illegible] entitled.

[illegible] for 1909, soon to appear [illegible] statistical sheet, will [illegible] production of macadam by [illegible] follows:

[illegible]653; Los Angeles, $527,- [illegible]nto, $147,649; San Bernar- [illegible], Solano, $518,883; Napa, [illegible], $34,776; San Benito, [illegible] Francisco, $41,111; San [illegible], Santa Cruz, $10,736; [illegible]; Contra Costa, $26,047; [illegible],676; Lake, $10,000; [illegible],737; San Diego, $32,360; [illegible]66,142; Shasta, $25,000; [illegible], El Dorado, $1800; [illegible], Nevada, $1287; Or- [illegible]utter, $5000; Ventura, [illegible]; Colusa, $850.

[illegible] a large falling off [illegible]tion of bricks, attributed [illegible] and not to the ca- [illegible] brick plants, the total [illegible]tural materials in 1908 [illegible], as compared with the [illegible] of $16,386,529. The produc- [illegible] substances that are [illegible]tural material in 1908, [illegible] as follows: Macadam, [illegible], $2,506,495; cement, [illegible], $794,421; granite, [illegible] (pottery) $325,147; pav- [illegible]; slate, $50,000; sand- [illegible], marble, $47,665; glass [illegible], $279,343; limestone, [illegible]

Will Resume.

[illegible] United Mining Com- [illegible]ssick, Nev., has in- [illegible] plant and the [illegible] for several months on ac- [illegible] of water, will be [illegible] a scale than before. [illegible] to be employed driving [illegible] to 2700 feet. This [illegible] and gravel,) show the [illegible] of 2,530,451 as compared [illegible] duction reported in 1906, [illegible] to but $870,587, an increase [illegible] In 1907 the increase over [illegible] The benefits of the [illegible] are shown by the fact [illegible] for Macadam are now [illegible] twenty-eight counties. [illegible] for 1906 included reports [illegible] twelve. In 1907 fourteen [illegible] sted. Since then every [illegible] source of information has [illegible] Appeals have been made [illegible] statisticians, county assessors, committees, chambers [illegible] boards of trade and in- [illegible] the exercise of energy in [illegible] all the facts, so that [illegible] may get all credit to [illegible] entitled.

[illegible] for 1909, soon to appear [illegible] statistical sheet, will [illegible] production of macadam by [illegible] follows:

[illegible]653; Los Angeles, $527,- [illegible]nto, $147,649; San Bernar- [illegible], Solano, $518,883; Napa, [illegible], $34,776; San Benito, [illegible] Francisco, $41,111; San [illegible], Santa Cruz, $10,736; [illegible]; Contra Costa, $26,047; [illegible],676; Lake, $10,000; [illegible],737; San Diego, $32,360; [illegible]66,142; Shasta, $25,000; [illegible], El Dorado, $1800; [illegible], Nevada, $1287; Or- [illegible]utter, $5000; Ventura, [illegible]; Colusa, $850.

[illegible] a large falling off [illegible]tion of bricks, attributed [illegible] and not to the ca- [illegible] brick plants, the total [illegible]tural materials in 1908, [illegible] as compared with the [illegible] of $16,386,529. The produc- [illegible] substances that are [illegible]tural material in 1908, [illegible] as follows: Macadam, [illegible], $2,506,495; cement, [illegible], $794,421; granite, [illegible] (pottery) $325,147; pav- [illegible]; slate, $50,000; sand- [illegible], marble, $47,665; glass [illegible], $279,343; limestone, [illegible]

Will Resume.

[illegible] United Mining Com- [illegible]ssick, Nev., has in- [illegible] plant and the [illegible] for several months on ac- [illegible] of water, will be [illegible] a scale than before. [illegible] to be employed driving [illegible] to 2700 feet. This [illegible] the main ledge [illegible] a series of drifts and [illegible] started to prospect. [illegible] showing good ore [illegible] in crosscutting. [illegible] are under way [illegible] will be added to [illegible] it will accommodate [illegible]

[illegible], hydraulic ram and [illegible] has been purchased [illegible]

Agreement.

[illegible] has been reached be- [illegible] to the suits and at- [illegible]egating $3000, filed [illegible] Victor-Nevada Mining [illegible] Company, operating at [illegible], whereby no further ac- [illegible] taken by creditors for [illegible] Victor people have [illegible] production works and [illegible] to Crescent, des- [illegible] penetrate the [illegible] agreement will enable [illegible] Philadelphia [illegible] of the Victor. George [illegible] general manager.

Big Nugget.

[illegible] has been found [illegible] The gold chunk weighs [illegible] and is valued at $50. It [illegible] the fifty-five-foot [illegible] Placer Company, [illegible] deposits on the main [illegible] Nevada camp. [illegible] is developing [illegible] promising proper- [illegible] channel.

Very Active.

[illegible] exceedingly active at [illegible] making a good show- [illegible]

[illegible] Dutch-Brewer some [illegible] ready for shipment. [illegible] interest is aroused [illegible] this initial lot. [illegible] ore, working under a [illegible] showing the body known [illegible] they took charge and [illegible] stoped out. This has [illegible] ore has been fol- [illegible] and at another point [illegible] showing grade has been [illegible]

[illegible] and Century leases on [illegible] were combined to sink [illegible] 1,100 on the Union Jack [illegible] leases held by them. [illegible] of the Century is [illegible] and will be continued to [illegible] drifting for Matilda [illegible]

[illegible] one of the few [illegible] that worked without [illegible] all the labor trou- [illegible] that have been as- [illegible] development of the [illegible]

Publicity.

[illegible] the best-advertised [illegible] the United States, if [illegible] is to be still further [illegible] next two or three [illegible] annual wealth of [illegible] before the world [illegible] geographic press [illegible]

[illegible] of the Ameri- [illegible] and her Pub- [illegible] arrive at Gold- [illegible] this week and [illegible] a hearing on [illegible] of the Congress- [illegible] of Goldfield will be [illegible] the United States, [illegible] held September 27.

Mr. Over.

[illegible] will soon be [illegible] Lake [illegible] Grass [illegible] theaters, [illegible] of Africa [illegible] Magazine

CITY

(Continued)

[illegible] ployés, or [illegible] I to the la[illegible] this period [illegible] very light. [illegible] employés to [illegible] rants, and [illegible] erous, was [illegible] and to the [illegible] to prevent [illegible] expense fund [illegible] such emergen[illegible] consumed in [illegible] months, and [illegible] as had off, b[illegible] I made.

"One was [illegible] estimated in[illegible] charged off a[illegible] It is actuall[illegible] so I gained [illegible]

"I also foun[illegible] ceipts from li[illegible] fees should b[illegible] and as they c[illegible] got $50,000 mo[illegible]

"I also foun[illegible] quant taxes [illegible] that will be [illegible] creased the a[illegible] as they had [illegible] This gross rev[illegible] puted in the [illegible] draw on to pa[illegible] dry months, a[illegible]

HOW HI[illegible]

"This is how [illegible] we paid all sal[illegible] to put a red [illegible] rants, which [illegible] Treasurer that [illegible] The amount it[illegible] cient only to m[illegible] No salaries wer[illegible]

"This year the [illegible] and all salaries [illegible] bills are all bei[illegible] of acquiring th[illegible] was simply m[illegible] available at the [illegible] Instead of at th[illegible] verted the situ[illegible] was able to rele[illegible] Budget Committ[illegible] uation will be c[illegible]

"It was this m[illegible] ditor that made [illegible] committee to avo[illegible] tax levy," said [illegible] gold. "He deser[illegible] the skill he has [illegible] emergencies that [illegible] reproach to the ci[illegible] Hall garret hastar[illegible] of the figures.

MILLIONAIRE[illegible]

The maximum r[illegible] 60 cents in all tha[illegible] "the old city," but [illegible] lish slightly accord[illegible] of years other port[illegible] nexed. In determin[illegible] carried out to large[illegible] ditor is using the [illegible] tric computer of t[illegible] Life Insurance Co[illegible] only adds, multipli[illegible] divides, but extract[illegible] ever needed, even i[illegible] lions.

The committee w[illegible] when the debt figure[illegible] Last year a levy of [illegible] after it had been dec[illegible] ditor's contention th[illegible] the aqueduct $23,600 [illegible] be levied, was not w[illegible] theory was that the [illegible] made at once, but [illegible] duce the Council to b[illegible] that it could begin t[illegible] bonds mature, 1914.

This year the City [illegible] that the Auditor's view[illegible] that the same process[illegible] ing the debt must be [illegible] adopted by the Supe[illegible] good roads debt—on[illegible] year until the maturit[illegible] This decision necessit[illegible] this year of the amo[illegible] last year, and this yea[illegible]

INCLUDE LAST Y[illegible]

As one-fortieth of [illegible] is $575,000, that amo[illegible] raised plus $300,000 not [illegible] year's levy. In addit[illegible] big increase in the la[illegible] due to the selling of $3,[illegible] bonds last year and th[illegible] the sale of $4,000,000 m[illegible] Last year's levy rai[illegible] the aqueduct sinking fu[illegible] has been invested in [illegible] thus saving the interest [illegible] ditor's idea that the [illegible] should, between now an[illegible] to purchase bonds fall[illegible] last years of the deb[illegible] than the early ones, for [illegible] not such a saving in in[illegible]

The $1,632,000 annua[illegible] finances is about rep[illegible] what the city will ha[illegible] many years until the [illegible] from the aqueduct earn[illegible] duce or eliminate it. [illegible] years will be required [illegible] and cannot be until the [illegible] tion is determined. But [illegible] have to pay annually [illegible] other debts between $1,5[illegible] 000,000. This will not [illegible] school debt or interest c[illegible]

Had the levy been $1.35 [illegible] Auditor believes it coul[illegible] kept at this figure again, [illegible] tax has been eliminated [illegible] tional 10 cents would

EVNE

"Where prices are lowest for safe quality"

t Will Pay

To Buy At Jev

you realize that you can buy the
solutely reliable groceries and
vne's—at the very same prices you
ary supplies in the ordinary
't it worth something to you t
rence of quality and purity in
d particularly where it costs you

lephone for what you need today—
nd of Jevne's special blend
worth of pure cane sugar—or
f, or ham, or mutton for
vne's tempting layer cakes at
er receives our prompt and
d our delivery service is the
city.

you wish—we'll have an expe

H. JEVNE CO
COR. SIXTH & BR
208-10 SO. SPRI

You Can Better

At

Wiley B. Allen

Shop Around--Then

iano for .....
Sold elsewhere for $325
, used .....
amaged case .....
And many other bargains.
or Machine, Style II.
olding 175 Records.
Selections.

All For $46.00

4.50 Cash and $1.25 Per Week

Today—Our Department at Its
The Home of the Victor.

Victor

Wiley B. Allen

BROADWAY, LOS ANGELES
Locomobile Auto Race on Sale

THIS AD. WITH YOU

rgain in Ta

of Six Chairs

This elegant 44-inch round pe
able and set of six box frame
d dining chairs; all of
awed oak, with claw feet
$11.35 saving to you
or only .....

BARGAINS REIGN

LYEAR'S

low Fifth Street
South Main Street

DER & FUNKE
SHOE STORE
H BROADWAY

Design
ent Leather
and extremely
rem the divis-
production—get
of the many
modern store
e patrons be-
hat has been

MINING.

TION
MACADAM.

Increase Over
Years.

More Complete
Formerly.

Output Is Shown
Counties.

...nuths have been ...
...State Mineralogist Au...
...new system of collect...
...mineral statistics, as ...
...production of mineral ...
...the several counties. ...
...report, just out, for 1908 ...
...and gravel,) show the ...
...of $13,530,451 as compared ...
...duction reported in 1908, ...
...$10,587,587, an increase ...
...per cent. The increase over ...
...1907. The benefits of the ...
...law are shown by the fact ...
...that macadam are now ...
...twenty-eight counties. ...
...1907 included reports ...
...only. In 1907 fourteen ...
...counties. Since then every ...
...succeeding issue of information has ...
...which have been made ...
...by the various county assess- ...
...ors, boards of equalization, chambers ...
...of commerce, boards of trade and in- ...
...dividuals of energy in ...
...collecting all the facts, so that ...
...counties may get all credit to ...
...which they are entitled. ...
...The report, soon to appear ...
...in the form of a pamphlet sheet, will ...
...show the mileage of macadam by ...
...counties: Los Angeles, $527,- ...
...000; Orange, $47,540; San Bernar- ...
...dino, $518,982; Napa, ...
...$41,111; San ...
...Benito, ...
...$1,267; Or- ...
...$500; Ventura, ...
...$358. ...
...There is a large falling off ...
...in the mileage of bricks, attributed ...
...to the fact that not to the ca- ...
...pacity of plants, the total ...
...output of materials in 1908 ...
...being compared with the ...
...$16,000,000. The produc- ...
...tion of clay products that are ...
...not material in 1908, ...
...as follows: Macadam, ...
...$1,594,695; cement, ...
...$994,621; granite, ...
...$332,147; pav- ...
...ing brick, $56,000; sand- ...
...stone, $17,605; glass ...
...sand, $20,262; limestone, ...
...$1,000. ...
...The Mining Com- ...
...missioner, Rev., has in- ...
...spected the plant and the ...
...past few months on ac- ...
...count of water, will be ...
...more valuable than before. ...
...It is developed driving ...
...tunnel 1,200 feet. This ...
...tunnel is the main lodge ...
...and consists of drifts and ...
...crosscuts to prospect. ...
...The ore is good ore ...
...and is concentrating. ...
...The water way ...
...will be added to ...
...accommodate ...
...hydroelectric run and ...
...has been purchased ...
...by ...
...Mr. ...
...Mr. ...
...has reached be- ...
...low the suits and at- ...
...tachments filed ...
...against the Mining ...
...company, operating at ...
...Randsburg. In further ac- ...
...tion the creditors for ...
...the people have ...
...the works and ...
...Crescent, des- ...
...pondents the ...
...will enable ...
...Philadelphia ...
...Victor. George ...
...manager.

...Mr. ...
...has been found ...
...which weighs ...
...and assayed at $68. It ...
...is a fifty-five-foot ...
...Flume Company, ...
...on the main ...
...is developing proper- ...
...ties.

...Mining ...
...active at ...
...a good show- ...
...ing. ...
...Some ...
...ore ...
...is dressed ...
...at the mill, ...
...nothing under a ...
...ton being known ...
...to be put through. This has ...
...been followed by ...
...another point ...
...which has been ...
...found in the ...
...Century ...
...tunnel on ...
...the ...
...Jack ...
...Century ...
...is mentioned to ...
...our Matilda ...
...of the few ...
...without ...
...trou- ...
...ar- ...
...rived at the ...
...mill ...
...has reached be- ...
...low the suits and at- ...
...tachments filed ...
...against the Mining ...
...company, operating at ...
...Randsburg. In further ac- ...
...tion the creditors for ...
...the people have ...
...the works and ...
...Crescent, des- ...
...pondents the ...
...will enable ...
...Philadelphia ...
...Victor. George ...
...manager.

CITY TAX RATE.

(Continued from First Page.)

ployés, or any other debt, from July 1 to the last of October, because in this period the payments of taxes are very light. It was necessary for the employés to discount their salary warrants, and that discount, though generous, was a humiliation to the men and to the city government. I thought to prevent this by creating a general expense fund of $250,000 to meet just such emergencies, but this fund was consumed in appropriations in eight months, and we would have been just as bad off, but for several discoveries I made.

"One was that 15 per cent. of the estimated income from taxes is charged off as uncollected delinquency. It is actually less than 5 per cent., so I gained the use of $80,000 there.

"I also found that the estimated receipts from licenses and departmental fees should be conservatively reported, and as they exceeded the estimates, I got $50,000 more from those sources.

"I also found that $60,000 of delinquent taxes of last year and $50,000 that will be collected this year increased the available fund now, just as they had in two previous years. This gross revenue had not been computed in the budget, and was free to draw on to pay bills during the four dry months, as we call them.

HOW HIS PLAN WORKS.

"This is how it worked: Last year we paid all salaries, but were required to put a red star on all other warrants, which was instruction to the Treasurer that he should not pay them. The amount in each fund was sufficient only to meet pay roll demands. No salaries were discounted.

"This year there were no red stars, and all salaries have been paid. The bills are all being paid. This method of acquiring the means to pay them was simply making these sources available at the beginning of the year instead of at the end, and having inverted the situation as I found it, I was able to release this money to the Budget Committee. Next year the situation will be the same, practically.

"It was this management of the Auditor that made it possible for the committee to avoid an increase in the tax levy," said Councilman Dromgold. "He deserves great credit for the skill he has shown in meeting emergencies that might have been a reproach to the city."

The liberation of this revenue having solved the problem, the computation of the levy to meet financial obligations of the city yast left to the Auditor's force. It spent most of last night working in the chamber in the City Hall garret hastening the completion of the figures.

MILLIONAIRE COMPUTER.

The maximum rate on debt will be 60 cents in all that portion known as "the old city," but the rate will diminish slightly according to the number of years other portions have been annexed. In determining this exact rate, carried out to large fractions, the Auditor is using the "Millionaire" electric computer of the Pacific Mutual Life Insurance Company, which not only adds, multiplies, subtracts and divides, but extracts cube roots whenever needed, even in the tens of millions.

The committee was rather startled when the debt figures were presented. Last year a levy of 25 cents was fixed, after it had been decided that the Auditor's contention that one-fortieth of the aqueduct $22,000,000 debt should be levied, was not well founded. His theory was that the levy should be made at once, but he could not induce the Council to believe other than that it could begin the first year the bonds mature, 1914.

This year the City Attorney advised that the Auditor's view was correct, and that the same process for extinguishing the debt must be followed as was adopted by the Supervisors for the good roads debt—one-fortieth each year until the maturity of the bonds. This decision necessitates the raising this year of the amount not raised last year, and this year's, too.

INCLUDE LAST YEAR'S LEVY.

As one-fortieth of the whole debt is $575,000, that amount must be raised plus $300,000 not raised by last year's levy. In addition, there is a big increase in the interest account due to the selling of $3,000,000 aqueduct bonds last year and the provision for the sale of $4,000,000 more this year.

Last year's levy raised $278,000 for the aqueduct sinking fund and $168,000 has been invested in aqueduct bonds, thus saving the interest. It is the Auditor's idea that the sinking fund should, between now and 1914, be used to purchase bonds falling due in the last years of the debt term rather than the early ones, for the latter are not such a saving in interest.

The $1,432,000 annual charge for finances is about representative of what the city will have to face for many years until the power sales from the aqueduct earn enough to reduce or eliminate it. How many years will be required is not known and cannot be until the power question is determined. But the city will have to pay annually on this and other debts between $1,500,000 and $2,000,000. This will not include any school debt or interest charge.

Had the levy been $1.35 last year the Auditor believes it could have been kept at this figure again, as the school tax has been eliminated. An additional 10 cents would have produced the $300,000 deficiency to be made up in the new rate.

PERMANENT BETTERMENTS.

The budget this year calls for an expenditure of $407,545.61 in outlays, or permanent betterments; $1,935,217.69 in salaries, and $997,001.13 in expense of equipment and maintenance. The amount for salaries, while less on its face than last year, really represents an increase, as the school salaries are eliminated. Last year's total was $2,167,000. The amount for outlays is about the same as last year, but in addition has a balance for bridges amounting to $306,000.

The most important salary increase is that of the firemen. Under the old schedule they received $75 per month the first year of service, $83.33 the second and $90 the third and thereafter. Under the new arrangement the rates are $75, $80, $85 and $90. This will mean that practically all members who have been in the department more than a year will get an increase of $5 a month. Captains and engineers of the second classes will get the same increase and it is planned next year to abandon the two classes and give them all the same pay.

NEW ENGINE HOUSES.

The fire department also benefits by an appropriation of $40,000 for the engine house at Hewitt and Second streets, $50,000 for the one on Fifth street, east of Los Angeles, and $20,000 to start the new one at Figueroa and Seventh streets.

New things provided in the budget are $5000 for harbors, $10,000 for preparatory work in developing the power of the aqueduct, $10,000 for a municipal band and $5000 for a stock room in the City Hall.

The appropriation for harbors is not made to the Harbor Commission, because the committee entertained doubt as to whether the commission, having performed its work up to the success of annexation, should be continued, or whether, under the charter, the Board of Public Works and the City Engineer should not after consolidation assume jurisdiction. On this point a decision from the City Attorney will be invited and the amount turned over to the proper authority. It is to be used in making the surveys preliminary to harbor improvement plans and will be increased whenever necessary.

The appropriation for preparatory work on the aqueduct power is for the same purpose. That for a municipal band is the one promised two months ago to insure concerts in the city parks during the winter season.

TRY TO ECONOMIZE.

The stock room is a new effort of the city to economize. Its $5000 is to be invested in large quantities of the supplies most used by the city and they are to be paid for by the funds allowed the different departments after requisitions have been honored.

The item "miscellaneous" includes the general expense fund of $295,000, which is expected to be used only for extraordinary purposes during the coming eleven months.

The budget does not make any provision for Wilmington or San Pedro. The fact of consolidation with Los Angeles will not disturb their tax rates or property valuations until next year, and the rates fixed by each will be collected. Of course Los Angeles assumes all outstanding debts and will receive all revenues. It is the purpose of the Council to treat the fiscal affairs of the harbor cities independently after consolidation has been legally made certain.

FITZGERALD'S AUGUST EMERGENCY SALE OF PIANOS

Prices & Terms Never So Low---A Remarkable Piano Opportunity

523 Broadway

The one great reason for this mammoth sacrifice is just this: While we believe that 99% of the old residents of Los Angeles know all about us, our new location and our unequaled piano values, we realize that thousands who have recently arrived here do not know that "523 Broadway" is the home of "incomparable piano bargains." To drive this fact into the minds of the new comers, we have started this wonderful outpouring of piano values. We have been doing business in this city for nearly twenty years. We have sold thousands upon thousands of pianos, including such renowned makes as Hallet & Davis, Mehlin, Gabler, Stieger, Kroll, Lindermann and Royal.

Fitzgerald pianos are found in homes all over the Southwest, and we have yet to hear a dissatisfied customer. You can buy these pianos now at a tremendous reduction. By making this monumental sacrifice we shall rivet the attention of every resident, new and old, upon our house. We won't be satisfied until every man, woman and child in the Southwest realizes, to the fullest extent, that "523 Broadway" is the one great money-saving piano house—where piano values are unequaled. That's why you can share in these wonderful bargains now—we make your first payment of $50 and give you receipt for double the amount you pay in cash. See table below.

523 Broadway

Was $450 Now
$296

Beautiful mahogany case, with walnut or oak trimmings. Here's a piano that for beauty, tone and construction leaves nothing to be desired. Come and see it.

Cut This Out

GOOD FOR
FIFTY DOLLARS
AS FIRST PAYMENT ON A PIANO IF PRESENTED ON OR BEFORE
AUGUST 20, 1909.
FITZGERALD MUSIC CO.
523 BROADWAY

Bring it with you, select any piano in our stock. We will accept this coupon as first payment on the piano. You make your next payment one month later. We deliver the piano at once.

$2.00 for $1.00

For every $1, up to $25, you pay in cash, in addition to the Certificate, we will give you a receipt for $2.

EXAMPLE.

Turn in a $50 Certificate and get a receipt for.....$50.00
Turn in a $50 Certificate and pay $5 in cash and get a receipt for $60.00
$10.00 in cash and get a receipt for.....$70.00
$15 in cash and get a receipt for.....$80.00
$20 in cash and get a receipt for.....$90.00
$25 in cash and get a receipt for.....$100.00

Was $385 Now
$251

A very elegant model. Has every characteristic that marks the very highest grade instruments. Come and hear its tone. You'll be proud to have this piano in your home.

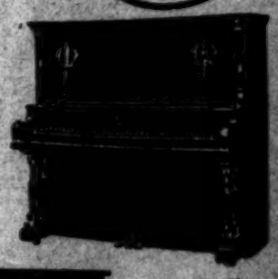

Was $425 Now
$271

A specially designed case that you'll say is a beauty. Come and hear the tone — that superb singing quality. A rare bargain.

VICTOR

NOTHING DOWN $1 A Week

Visit our Victor Dept. on the top floor—you'll see the Victor in all its sizes; Victor records, full stock, newest goods. You ought to own a Victor—it's an easy matter when you buy here—pay nothing down, then $1 a week. Rely upon us for your Victor needs.

Was $325 Now
$192

Very handsome and original case design. Newest improved scale. A rare value at $192. See it today, early.

Was $385 Now
$251

A beautiful piano for the house. We have sold hundreds of them and all are giving entire satisfaction. Buy this today.

523 BROADWAY FITZGERALD'S 523 BROADWAY

CONSOLIDATION.

(Continued from First Page.)

cates, beyond question, that the voter, when educated as to the subject he is to consider, can always be relied upon to do the right thing. This victory we owe to the laboring man, and no set of men ever displayed more intelligent courage than did the voters of San Pedro today. They, in a larger measure, emulated the example of the voters of Wilmington, and now Los Angeles can proudly say that she is a seaport city, and within the confines of her borders is today the foundation for the greatest harbor of refuge and commerce in the world.

"To the patriotic members of the Consolidation Committee of San Pedro, the people of this great community should pay their homage and respect. Those men have labored diligently day and night without compensation, save assurance of a duty well done, and it is not too much to say that a city whose citizens are possessed of so much intelligent patriotism will eventually reach that commercial greatness that is sure to come to this city.

"In our rejoicing, however, we must not forget that our possessions mean greater responsibilities and it now devolves upon the men who do things in Los Angeles to plan well for the future.

"I can see great responsibilities resting upon the Consolidation Committee, but I must say, that they can rise to the emergency and discharge well and truly every responsibility placed upon them, so let us go forward until we realize our fondest dreams and assemble upon San Pedro harbor in one harmonious whole the steamship, the railroad, the warehouse and the factory."

VOTE BY PRECINCTS.

SAN PEDRO AND LOS ANGELES.

San Pedro cast 726 votes for and 227 against consolidation in its four precincts, the first of which is north of First street, the second in the downtown district, the third on the hills south of Seventh street, and the fourth on Terminal Island, or East San Pedro. There was a big majority for the merger in each precinct.

In Los Angeles, while the total vote was a trifle smaller than at the Wilmington consolidation election of last week, the proportion in favor of the proposition was far greater, being 106 to 1 as against about 65 to 1 at the former election.

The vote by precincts in each city at yesterday's election was as follows:

SAN PEDRO.

Pct.—	Yes.	No.
1	168	53
2	149	62
3	294	78
4	115	34
Totals	726	227

LOS ANGELES.

Pct.—	Yes.	No.
1	334	0
2	213	2
3	171	2
4	255	4
5	201	3
6	165	1
7	237	1
8	228	1
9	183	4
10	278	1
11	210	1
12	329	4
13	202	0
14	71	0
15	223	3
16	268	1
17	215	1
18	262	0
19	190	0
20	234	0
21	198	1
22	172	3
23	124	0
24	143	1
25	301	1
26	269	1
27	97	2
28	225	2
29	214	2
30	231	2
31	211	1
32	57	0
33	65	0
34	51	0
35	90	0
36	171	0
37	222	1
38	230	4
39	33	0
40	193	0
41	217	2
42	208	0
43	178	2
44	177	1
45	197	3
46	185	1
47	116	3
48	162	1
49	183	3
50	164	3
51	162	2
52	67	1
53	106	2
54	137	3
55	118	3
56	94	1
57	103	1
58	112	0
59	96	5
60	60	3
61	43	4
62	45	5
63	73	6
64	216	4
65	67	0
66	120	2
67	194	3
68	173	0
69	47	0
Totals	11,592	109

If You Want to Go East C. Haydock.
Agent Illinois Central R.R., 113 West Sixth.

DELIGHTFUL fiction in abundance will be found in The Times Magazine the coming Sunday.

HANDBALL TOURNAMENT.

Final Round in Handicap Play at Los Angeles Athletic Club Is to Be Held This Afternoon.

The final round in the handicap handball tournament at the Los Angeles Athletic Club is to be held in the club gymnasium this afternoon at 1 o'clock. Seigle and Nevins are to contest for the title, and although Nevins will have a handicap of thirteen in the twenty-one point game, Seigle is picked to beat him.

By drawing two byes and receiving large handicaps, Nevins was able to get into the finals, although many of the best players went down and out.

Lou Guernsey has formally challenged Gordo Whelan, the holder of the Garbutt championship handball cup, for a match. According to the rules governing the holding of the trophy, Whelan must defend his title within two weeks. Guernsey has been improving rapidly lately and is expected to make the champion work hard to retain the cup

SOUTHERN INVASION.

Enterprise of Los Angeles Firm Breaks Into the Potato Fields of the Northern Valleys.

Los Angeles enterprise has invaded the potato fields of the Sacramento and San Joaquin valleys. These districts have always been considered exclusive territory for the brokers and commission merchants of San Francisco, Stockton and Sacramento and all efforts to establish a Los Angeles house in the past, have failed.

Maurice Zuckerman of the firm of Weyl-Zuckerman, returned from the North yesterday, after having successfully launched, and put into commission a river boat of several hundred tons capacity, which will travel up and down the river and collect spuds from the independent growers. The boat was named the Los Angeles.

"The people who have practical control of the northern potato fields, have always looked upon the entrance of an outside firm with animosity," said Zuckerman. "When it was announced that we would put a boat on the river threats were made, and an effort to boycott our business resulted."

Speaking of the potato crop, Mr. Zuckerman said that it would be far larger than that of last year, and probably the largest that has ever been raised in the North. There are at present more than 26,000 acres under potato cultivation.

SAN PEDRO

We have just placed upon the market the best tract of land in San Pedro, consisting of about 500 lots in the very heart of the city, just six blocks from the Bay and overlooking Wilmington, Long Beach and the Coast line as far as Bay City.

All lots face 70-foot streets, and are without doubt the best values in San Pedro today. There are building restrictions of $1500.00 on the entire tract.

Make Money and Save Money

by coming to San Pedro and buying property from us. This is an opportunity for you to make a profitable investment by purchasing property today. At the present prices you are getting in on the ground floor, and you cannot make a mistake on any lot in the entire tract.

Buy Property in the Rudecinda Tract No. 2

From all Local Agents or from

117 W. 6th Street
San Pedro, Cal.

Mason & Walter
Where the Car Stops

Chicago and the East

LOW FARES
FOR ROUND TRIP TICKETS
GOOD ON THE ELECTRIC LIGHTED

Los Angeles Limited or Overland Limited

In effect:
August 9 to 13, inclusive.
September 4-5-7-8-9-10-13-14
October 16, 17, 18.

Chicago	$ 72.50
St. Paul	73.50
Boston	110.50
New York	108.50
Toronto	95.70

ALSO OTHER POINTS

Return Limit October 31st. Liberal Stopover Privileges. Choice of Routes.

Daily and Personally Conducted Through Tourist Cars.

For Information, Tickets, Etc., Apply to

C. A. THURSTON, Gen. Agent, Chicago and Northwestern Ry.
605 SOUTH SPRING ST., LOS ANGELES.
Phones—Home F5184, Sunset Main 628.

The Times-Mirror Company

H. G. O. ....President and General Manager.
HARRY CHANDLER.....Vice-Pres., Assistant Gen. Manager.
MARIAN OTIS-CHANDLER.....Secr'y.
ALBERT McFARLAND....Treasurer.
PUBLISHERS OF

Los Angeles Daily Times

Pronounced Looce-AHNG hayt-ais.

Vol. 34, No. 71. Founded Dec. 4, 1881.
Daily, Weekly, Sunday and Weekly Magazine. Twenty-seventh Year.

EVERY MORNING IN THE YEAR.

THE NEWS—Our Associated Press service covers the globe, transmitting over 35,000 words daily, not including specials.
TERMS—Daily, Sunday, and Magazine, 75 cents a month, or $9.00 a year; Daily, without Sunday, $7.50 a year; Sunday, $2.50; Magazine, $2.50; Weekly, $1.50.
TELEPHONES—Counting-room, Subscription Department, Editorial Rooms, City Editor and Local News Room: Sunset, Main 6200; Home, ask for THE TIMES.
AGENTS—Eastern Agents, Williams & Lawrence, Brunswick Building, 6th Ave. and 20th St., New York; 1216 Marquette Building, Chicago; Washington Bureau, 41 Post Building. THE TIMES on file in San Francisco office, Room 1736 Call Building, J. L. Brooks, Representative.
SWORN CIRCULATION:—Daily, net average for 1898, 12,901; for 1897, 10,285; for 1896, 10,121; for 1895, 9,781; for 1894, 8,726; for 1893, 8,442; for 1892, 7,670; for 1891, 6,870; for 1890, 5,500; for 1899, 37,702; for 1898, 42,152; for 1897, 40,541 copies; for 1896, 33,211 copies; Sunday average for 1897, 29,157 copies; for 1896, 23,500 copies.
THE TIMES has a far larger bona-fide circulation than any local rival. The industrious, substantial, liberty-loving classes are its steady patrons. The greatest volume of business advertising, the finest display, the best classifications, the largest results to advertisers. Proofs unbeatable.

Offices: Times Building, First and Broadway.
Branch, 521 South Spring Street.

Entered at the City Postoffice as mail matter of the second class.

Part II: Editorial and Business—City and Country

Editorial Pen Points

Say, maybe Los Angeles isn't some town now; hey?

Bully for you, old port of San Pedro! You "done noble."

We will say this for San Pedro: She never was a piker.

There's nothing left now but to bridge over to Catalina.

We shall have a free harbor in reality as well as in name.

A woman is as old as she looks and as slender as her corset will permit.

Keep your wits about you today—'tis Friday and the thirteenth day of the month.

The trouble with "writer's cramp" is that it sometimes also affects the brain.

"From the mountains to the sea"—well, not quite to the mountains, but there's a day coming.

Inconsistent though it may seem, the undertakers always hold their conventions in live towns.

Now for a big Mayor and big city officials all around—men who can size up to the situation.

Having shown that they have sense, the people of San Pedro will no doubt also have dollars.

We have the honor to report to St. Peter that his town by the sunset sea is all right, all right.

"Who is the greatest living poet?" asks a New York magazine writer. The greatest living poet is dead.

Every time one man wins, another man loses. Civilization will not be a real success until this is remedied.

Speaking of the undertakers' convention, we are reminded that it is better form to speak of it as the morticians' assembly.

A scientist asserts that no race is safe from cholera. Something like it appears to even attack a balloon race occasionally.

One of Alfred Austin's poems is called "The Adamantine Mind." It probably refers to Lloyd George and the income tax.

By deciding that Harry Thaw is still insane the judge who rendered the decision will not be regarded in the same light by the public.

What is called the "honor system" is being put into force in Colorado prisons. It ought to be popular among the thieves who are in jail.

Don't neglect to knock on wood, cross your fingers and turn around your chair three times before you make a single move today.

Perhaps the debate as to whether or not Sir Francis Drake was a pirate could be compromised by entitling him a gentleman adventurer.

Now let the "opposition" in San Pedro have the decency to retreat to Dead Man's Island and hold appropriate funeral services over itself.

It requires 5,000,000 cows to supply England with milk each year. What England really needs, however, is a drink that's a little stiffer than milk.

The Koreans have a copper coin in circulation which is worth one-tenth of an American cent. They must lose a good deal of money on the factories that make it.

The Atlantic Monthly prints a poem beginning with the line: "I think I have come far enough." New England poetry does not seem to improve very much, does it?

The Connecticut Legislature recently repealed a law passed in the year 1732, but it doubtless passed some new laws, at the same time, which will prove even more unnecessary.

Canadians consumed $76,000,000 worth of liquors of all kinds last year, according to statistics. It doesn't seem to us that the Canadians stand up to their work as they used to do.

We are informed that the bark of a dog is an acquired habit, the practice not being natural to canines. Something like the singing habit among certain human beings, we suppose.

Consolidation is accomplished, and now all that remains to make Los Angeles one of the foremost cities of the whole world is the completion of the Owens River aqueduct and the Panama Canal.

The member of Congress who is able to certify to his constituents that he didn't take up any of the country's time by taking part in the tariff debate ought to stand a fair chance of reëlection.

A railroad in Louisiana, seven miles long, has been named after Col. Roosevelt. It is probably unnecessary to state that it is one of the few railroads which Mr. Harriman does not own or control.

Our attention has been called to another New England poet who sings of "the soft clash of the long green ears of corn." By omitting the words "ears of corn" the line would be far stronger, we think.

We leave to to women themselves to say whether we are right or wrong in our contention that if they would devote as much time to prayer as they do to clothes there would be mountains moving every day.

It is a dull day with Pugilist Jack Johnson when he is not fined anywhere from $10 to $20 for exceeding the automobile speed limit, which goes to show that colored men have the same rights in this country that are granted to white men.

SAN PEDRO—THE EXPECTED.

The overwhelming victory for consolidation in the Los Angeles and San Pedro election yesterday fulfilled the general expectation, but is none the less welcome on that account. The "anti" vote in Los Angeles was even smaller than most observers predicted; but at San Pedro the opposition showed considerable strength. Over three to one in San Pedro for consolidation is enough, however, and the whole grand result in both cities is occasion for enthusiastic rejoicing. It was a climax in a campaign going back over a score of years, for a great free harbor for Los Angeles and for commercial opportunity for Southern California—a fight of many hard-fought battles against persistent foes who at last seem to be in full retreat.

The campaign for consolidation has been conducted with vigor and good generalship. Telling arguments have been used and the forces have been skillfully lined up. So clearly have the issues been presented that opposition has steadily waned and the idea has gained friends every day. There were no substantial reasons to be presented against consolidation, and we believe that even those who voted with the "antis" are now half-convinced that they were wrong.

Several things are yet to be done; first of them, to carry out the programme for the development of the harbor and the approaches thereto, the high road and the docks and the whole project for municipal control. The consolidated city will tackle these great problems with heartiness and confidence. The Times is sanguine that the people will not hesitate—that they will vote the necessary bonds and grant their full support to the complete harbor programme. The harbor is theirs and they will derive the benefit from it. Great things will be done in their name.

But there has often occurred to The Times the need of still other expansion to be promoted by the agitation of the great salient facts of opportunity—a development of a commercial spirit in Los Angeles, of an interest in beyond-sea trade and of the venturing temper. Los Angeles should not be content to sell goods to contiguous territory and to boost her own real estate. Now is the time to fix attention upon the golden chances for building up a merchant marine and a foreign trade centering in our port—chances inviting the best thought and effort of the young manhood growing up here. We hope to see a generation of splendid merchants rise here, now that the whole Pacific has opened its treasures to us.

Then, not for a moment should the people of this whole county lose sight of the mark toward which all of these annexation proceedings have been directed—and that is the consolidation of city and county governments. We must strive till we achieve that, if it takes ten years. The folly of employing two sets of officers to do the work which one set might do, of scattering energies that might be concentrated, of paying taxes which might be cut at least one-fourth, is apparent to every sincere student of the situation. One general government for city and county is enough. One assessor is enough. One tax collector is enough. One financial administration is enough. With a civic consolidation taking everything from the foothills to the sea, what a load the city and county of Los Angeles could easily carry—how quickly it would become the foremost power on the Coast!

TEACHERS' PAY AND PENSIONS.

Some of the Eastern States pension public-school teachers and others are discussing the proposition. Some cities have a school pension system, among these San Francisco, where after a teacher has been engaged in the schools for thirty years retirement is provided with half pay. In Wisconsin the State law provides that after twenty-five years spent in teaching, eighteen of them in that State, a pension of $300 a year be paid.

The justice of this policy must rest on the compensation paid during the active years of service. It must be remembered that a teacher is engaged six or seven hours a day, five days in the week, with a vacation of eight to twelve weeks in the year. Compared with those employed in stores and offices these are short hours, short weeks and years. On the other hand, the responsibilities of the teacher are much greater than those of persons in most other occupations. If the teacher is faithful and conscientious, the work is very wearing. There is another point of view—public interest. It is more important that the schools be served by men and women of capacity and good judgment than that office work be done by persons of such character. To get efficient, faithful, tactful teachers the public can afford to pay, and can not afford to permit the work to be done by less well-qualified teachers at any saving of expense.

Then arises the question whether it would not be fairer to the teachers and better for the schools to raise the salaries and leave the provision for old age to those who are employed in teaching.

Our own conviction would favor a combination of the two methods. Pay employés in schools, offices or factories a fair rate of wages, and then propose to them to save for old age or sick days. This system is tried in many places and works well. In some countries there is a combination made by the employé, the employer and the government, by which each contributes an equal sum for pensions in old age or sickness. The fund is handled by the government, and pensions paid under government control. By this system providence on the part of all is encouraged and the faithful servant of the public or of a private interest is duly recompensed for years of diligence.

SUPERVISORS AND ADVISERS.

Speaking of the conflict between the Board of Supervisors and the Advisory Committee upon good-roads matters, Chairman Nellis of the Supervisors said:

"In my pre-election promises I stated I would be glad to consult with the Advisory Committee, but I said nothing about surrendering my duties to anybody. We are all anxious to have the best possible roads in the county. I hope we can get together in a harmonicus manner."

That is a good platform and one on which both bodies should be able to stand. It is to the Supervisors and the Highway Commission that the law has intrusted the building of the good roads and the business relating thereunto. The Advisory Committee has no standing in law. The law makes no requirements of its members. On the other hand, the law does exact certain duties from and lays certain weighty responsibilities upon the Supervisors. If there is any remissness or failure, they are to be held accountable. They must carry the load; they cannot escape it. They must make the final report to the taxpayers.

But the Supervisors made deliberate promises to the people that they would coöperate with the Advisory Committee; it is true that they did not agree to surrender their duties, as Chairman Nellis says, but they did pledge themselves to work in harness with the Advisory Committee and they owe it to all concerned to keep their promises. With a little yielding on both sides and a muzzling of a rabid newspaper yelper, cordial relations can be established; the status of both bodies can be mutually arranged on satisfactory ground; it will be possible for the Supervisors to supervise and for the advisers to advise. That is where the arrangement must land. The Supervisors must supervise and the advisers must be content to advise.

The public would applaud harmonious coöperation. What the public is most anxious about is the speedy construction of really and truly good roads by really and truly good road-builders. The taxpayers will insist that their money be not wasted and that the day of benefit therefrom be not put off by endless squabbles. It will be unfortunate if the Supervisors make it impossible for the advisers to advise, and it will be equally unfortunate if the advisers insist on doing the supervising for which the other board was elected.

WHICH ONE NEXT?

THE INCOME TAX.

No doubt Congress, when the regular session begins, will take up the amendment of the Constitution so as to permit the Federal government to levy a tax on incomes. If some scheme could be worked out to meet the formally expressed opinion of the President that recourse to this form of taxation should be had only in case of war necessity, there would be little objection to it. But if the amendment to be proposed shall confer on Congress a general power to levy taxes on incomes, it is far from certain that it will pass.

We have an intimation from Georgia. The income tax is a pet Populist notion, and Georgia is the home of that type of political faith. Yet at the recent session of the Legislature in Georgia there was unmistakable objection to discussing the scheme. The idea seemed to be that if the power to levy this kind of tax were put in the hands of Congress it would be merely an incentive to add any tax so raised to the duties and excise taxes, prove a great stimulus to Congressional extravagance and take from the States a source of revenue which might in the future prove to be the main one for the support of the State government. Other States are quite likely to take the same view. It is a good thing that we have due notice of the advent of this proposed amendment. There will be time for the people to think and make up their minds.

There are forty-six States now in the Union. If twelve of them vote "No," the amendment will fail.

WATCH LOS ANGELES.

Boston is in a battle of babble with St. Louis as to which city is the greatest measured by population—only population, mark you. For whatever be the numerical value of the "Hub," her people would say in comparison to London even that her claim for superiority is a question "non numero sed virtute." In brains the city that runs from the Common to Back Bay, and then some, outweighs the world past and present.

So far St. Louis has the best of the controversy, with an "official" count of 722,200, while the Massachusetts Board of Health figures only 624,921 for Boston. So unless the Federal census next year gives the city on the "Big Muddy" less, or that on the bay made famous by a tea party more, St. Louis will rank fourth among American cities as to population.

This contest has set all the cities east of the continental divide guessing as to their places. Here is how one of the newspapers of the East makes out the list:

First, New York; second, Chicago; third, Philadelphia; fourth, St. Louis; fifth, Boston; sixth and seventh, Baltimore and Pittsburgh, or Pittsburgh and Baltimore; eighth, Cleveland; ninth, Buffalo; tenth and eleventh, San Francisco and Detroit, or Detroit and San Francisco; twelfth, Cincinnati; thirteenth, fourteenth and fifteenth, Milwaukee, New Orleans and Washington in any order; sixteenth and seventeenth, Minneapolis and Newark, or Newark and Minneapolis; eighteenth, Jersey City; nineteenth, Louisville; twentieth, Indianapolis.

St. Paul may be twenty-first, or it may be edged out by Kansas City or by Providence.

Cleveland would be seventh instead of eighth but for Pittsburgh's absorption of Allegheny City, and at that Cleveland may prove in the same class with Pittsburgh and Baltimore.

Minneapolis is likely to be a surprise, also. Instead of the sixteenth or seventeenth, she may be found to compete closely with Milwaukee, New Orleans and Washington. If she beats Newark, N. J., out, however, it will be glory enough.

Friends near and far, think of the housewife who enumerated her juvenile poultry anterior to the completion of the natural period of incubation. None of these "figgerers" on the other side seem to think of Los Angeles. We would remind them that we have a "hen on here" and that by virtue of our "glorious climate" big broods are the normal results. Between 1890 and 1900 Los Angeles moved up twenty places in the table, from fifty-sixth to thirty-sixth. We had in 1900 a population of only 102,479, having just doubled in numbers in ten years. We have now over 300,000 population.

Minneapolis and a lot of other cities would better be moderate in their ambitions or they may be disappointed. The city that gets tenth place in the next census must show close to half a million. We do not look for that mark, but we do warn the world that we are in the race for something higher than twentieth rank. Providence was twentieth ten years ago with 175,597 inhabitants. If we jump twenty places again we shall be sixteenth, a position held in 1900 by Newark, N. J., with 246,070 people, the same rank of that city ten years earlier. The city of mosquitoes and Jersey lightning will have to hustle or be put down a peg by the next census.

CHEAP CANDIDATES, AND THE CHEAPEST WIN.

We wonder if our own new primary-election fad will work any better than the one they have just tried in Indianapolis?

In the Indiana city never were such poor candidates put forward as under the new law. The holding of two general elections, with the double time, expense and work required in the campaign, seemed to men of ability to involve more than the offices were worth. With men of ability out of the way, political "plugs" who had been turned down in former years found their opportunity to gratify their ambition.

For the office of Mayor as Democratic candidates two men come to the front—Charles B. Clarke, an attorney, and Charles A. Gauss, a tinner. Tom Taggart played both ends against the middle so that in any case he would have a man favorable to his brewery interests.

On the Republican ticket for Mayor were W. N. Harding, an attorney, and Lew Shank, an auctioneer. An Indianapolis paper says of this candidate: "Shank is known as the 'limit' among the business interests of the city."

With this line-up, the business men and good citizens generally condemned the law and say it should never have been passed.

Well, the primary election has taken place and the results confirm the fears of decent citizens. Lew Shank got 13,270 votes and Harding 5008, the "limit" beating by more than two to one. Less than 50 per cent. of the Republicans voted at all, and the stay-at-homes were mostly from the ranks of the business and professional men. Where labor unions and negroes were numerous, Shank, the "limit" got nearly all the vote, which in these precincts was pretty full.

Gauss, the tinner, got 8668 votes to 5085 for Clarke. Because Tom Taggart came out in the open for Clarke, his opponents claim the statesman of French Lick is "licked."

Indianapolis now has to choose between Shank, the "limit," nominated by the unionites and negro vote, and Gauss.

From various sources we have the following symposium on direct-primary laws in action:

[Kansas City Journal.]

Men who could afford to make a canvass of the State were nominated on the Republican ticket, and after that they formulated their own platform, which contained anything and everything that might appeal to voters. As most of the planks expressed merely individual preferences or bids for Democratic or Populistic support, the rank and file of the organization had to swallow all sorts of anti-Republican declarations.

[Boston Herald.]

Eastern States, including Massachusetts, can have the benefit of the Kansas experiment. Before they indulge in the folly of direct primaries the voters can go to their party caucuses and elect representative delegates to the conventions. The vital flaw in the convention system is not in the conventions, but in the caucuses, and the utter neglect of duty there by the great majority of voters. Wherever party organization is essential or desirable in political action the representative convention is the most simple and accurate means of exerting popular power.

[Albany Evening Journal.]

The Kansas City Journal says that the thinking element of both the Republican and Democratic parties concede that the primary in Kansas is working unsatisfactorily. "About the only ones who are still enthusiastic for the primary fetich," it says, "are the politicians who hold office under an administration early committed to the system." The law was forced upon the State by a semi-Populistic Legislature without due consideration or specific authority from the people.

[North American Review.]

The system of direct or primary nomination of candidates for office involves substantially the same principles as the "initiative" and is open to the same objections. . . . This system has been adopted in many of the States, and in practice has led to some results quite different from what its advocates claim for it. It has become apparent that only seekers after office become candidates for nominations—the office no longer seeks the man. . . .

If there are more than two candidates, as is usually the case, the almost inevitable result is that the candidate selected is the choice of but a minority, and as the candidates multiply and the range of selection increases a correspondingly reduced minority may foist upon the party a candidate who may be altogether objectionable to a large majority.

When the system is extended over a large territory and is used for the selection of candidates for the higher offices it becomes practically impossible for the mass of voters to make any intelligent selection, while the opportunities for improper control of elections are far greater than under the convention system.

The cost of conducting a campaign for the higher offices, even if the expenses are [illegible] mate purposes, has proved to be [illegible] but very wealthy men and those [illegible] chines are practically excluded.

HOROSCOPE.

Friday, August 13, 1909.

Now Jupiter shines as the [illegible]
And wafts him many carpets [illegible]

On this 225th day Mars is in [illegible] Venus and Jupiter are in benefic [illegible] moon.

The aspects indicate a fortunate [illegible] marry or begin new households.

The sign is excellent for inviting [illegible] ing entertainment and engaging [illegible]

This day should be unusually good [illegible] and of mutual advantage to those [illegible] shopkeepers, milliners, dressmakers, [illegible] elers, perfumers, florists, caterers, [illegible] cers, butchers, bakers, confectioners, [illegible] singers and dancers.

Jupiter governs for wealth and [illegible] all industry and commerce, promising successful day.

There is a most bright omen [illegible] places of business and dealing with [illegible] other financial people.

The sign is good also for clergymen, clothiers and woolen workers.

Travel for health, business or [illegible] prove successful.

A good sign is set over brewing, [illegible] ling, preserving, roasting, baking and [illegible]

These twenty-four hours are bad [illegible] maids.

People of strong character will prove [illegible] tremely tenacious of their rights [illegible] be likely to insist on having their own [illegible]

Vivid and enthusiastic language [illegible] command of those gifted with [illegible] it will be well to ponder before being [illegible] by their eloquence.

Those with this birthdate will do well [illegible] twelvemonth to avoid over-indulgence. It is likely that they will have an opportunity to test their organizing talents in a [illegible] dertaking.

Children born today are under a [illegible] much of benefit to the Leo natives. [illegible] develop artistic tastes, with good prospects of bringing them out, and they should have musical talents to make themselves effectively way.

Yet Some People Want to Make Switzerland!

[From the London Globe.]

Our Zurich correspondent informs us that an interesting exhibition has been opened illustrating the conditions under which the lower classes work and the wages they receive, with special reference to the "sweating" of the people, who work in their own homes. Of the 130,000, three-fourths of whom are women and children. Their earnings are shockingly low, in some cases as little as 4 centimes an hour. Thus, to straw-workers; while the average wage in other industries is: Silk weavers, 7 centimes; linen weavers, 11 centimes; glove makers, 20 centimes; wood carving, 31 centimes; watchmaking, 40 centimes. The exhibition also contains models of the homes in which these people work, showing the unhealthy conditions and overcrowding. The promoters confidently expect that the exhibition will help to stop the sweating and put the law in force.

EDUCATIONAL [illegible]

In an article strongly supporting the [illegible] tion and treatment of [illegible] Lancet says that "pupils have been [illegible] of the nation, and the nation has [illegible] to protect them from the carelessness [illegible] of their parents." The Lancet also [illegible] rience of Germany seems to [illegible] of 'school clinics' as the most [illegible] venient arrangement for securing [illegible] tention that is required in [illegible] fest that such clinics could be [illegible] every large town, placed so as to be [illegible] accessible from groups of [illegible] two or three or more of the [illegible] practitioners, with the aid [illegible] dentists and of ophthalmic [illegible] whose visits might be made [illegible] needs of the locality required. [illegible] all concerned must be paid for.

Mrs. Ella Flagg Young, the [illegible] intendent of Schools of Chicago, [illegible] tute several reforms, among which [illegible] much more time and attention to [illegible] the three R's in the elementary [illegible] the changes in the writing system [illegible] the "slant" and back again, by [illegible] degree" system—fifteen degrees [illegible] Will modify the methods of [illegible] present industrial conditions. [illegible] complete revision of the present [illegible] system in order to teach the people [illegible]

Dean James of the University of [illegible] announced, as a forerunner of [illegible] tension work, the establishment of a [illegible] school. The work will be modeled [illegible] in Philadelphia some years ago and [illegible] of Dean James of Minnesota, and [illegible] consin system. In that State [illegible] been enrolled, and the fees added [illegible] appropriation brings the fund for [illegible] up to $100,000. As one man described [illegible] "the whole State is a school," [illegible] university, circulating libraries and [illegible] ence work sent out through the [illegible] people of the country the advantages [illegible] college education.

Prussia refuses to grant girls [illegible] state high schools for boys, and [illegible] ingly admitted the justice of the [illegible] offering the advantages of a high [illegible] to the male half of the population [illegible] grossly unfair to the female half. [illegible] not so conservative as Prussia, [illegible] high schools for boys to girls in [illegible] perience of coeducation thus gained [illegible] eight years has just been published, [illegible] eighteen gymnasia assert, however, [illegible] are far behind the boys in mathematical [illegible] ural science, while in geography [illegible] frequently leave much to be desired. [illegible] matical master describes the girls [illegible] ballast. On the other hand, many [illegible] state that girls have a far greater [illegible] guages than boys have.

The scheme for the interchange [illegible] tween Great Britain, the United States [illegible] ada has been warmly welcomed [illegible] cles in England. The latest to [illegible] with the movement are Lord Rosebery, Lord Grey, Lord Rayleigh, [illegible] and Sir Oliver Lodge. It is [illegible] therefore, that the movement will [illegible] successful issue and that little difficulty [illegible] in obtaining the $37,500 required [illegible] section. Lord Brassey is treasurer [illegible] tive Committee.

"How did Tom manage to get [illegible] uncle's estate?"
"He married his lawyer's daughter."
[Boston Globe.

The Poet: Poets are born, not made.
The Girl: I know. I made a mistake.
[Boston Transcript.

Crystal Clocks, fine gold [illegible] prices.
Montgomery [illegible]
JEWELER
BROADWAY AT NINTH
ESTABLISHED 1882

For Investment
Units of [illegible]
The Trust Co

MUSIC AND THE STAGE.

[illegible] company gave an- [illegible] ing performance at the [illegible] last evening, pre- [illegible] in an even, in- [illegible] thoroughly creditable

[illegible] especially distinguished [illegible] ticeta, singing with ad- [illegible] and discretion, and giv- [illegible] brilliant interpretation of [illegible] "Ah! Fors e Lui," and [illegible] continuing in good voice [illegible] the evening.

[illegible] Merola conducted [illegible] and splendidly regulated [illegible] Nora depicted the elder [illegible] gracefully as to voice, [illegible] somewhat characterless in act-

[illegible] principals were at their [illegible] magnificent "Alfredo, di [illegible] which remains an im- [illegible] special to the incompar- [illegible] of Verdi's melodic

[illegible] Violin" will be given. The [illegible] Samuloff in the title [illegible] as Desdemona, Arcan- [illegible] and Giuliani as Cassio.

[illegible] returned from New [illegible] that Ferris Hartman will [illegible] Grand Operahouse next [illegible] ducted absolutely, saying [illegible] drama company would [illegible] immediately.

[illegible] story emanates from [illegible] where it has been pub- [illegible] matter of finally settled

[illegible] announced that the [illegible] woman of the Belasco [illegible] pany is Miss Thais Ma- [illegible] Magrane will make her [illegible] here with the Belasco [illegible] two weeks hence. She is [illegible] a young actress of much [illegible] ity, with a record of en- [illegible] ments in the East. [illegible] has played stock en- [illegible] Philadelphia, New Or- [illegible] and Chicago. Last [illegible] enjoyed a stock starring [illegible] in St. Louis and this [illegible] has been appearing at [illegible] a stock organization in [illegible]

[illegible] Camps will replace Shel- [illegible] with the Belasco organiza- [illegible] makes his first appear- [illegible] night, September 6, in [illegible] man," the play that will [illegible] celebrate the return of [illegible] to the Belasco stage. [illegible] has just terminated an [illegible] of three years with the [illegible] Stock Company in [illegible] Detroit, and is recog- [illegible] of the most experienced [illegible] characters and heavy

[illegible] Noyes will be suc- [illegible] Florence Rittenhouse, [illegible] terminated a two-season [illegible] with the Chestnut Street [illegible] Company in Philadel- [illegible] Chestnutstreet is declared to [illegible] beautiful young girl and [illegible] her new manager [illegible] regarded as one of the [illegible] sopranos of ingenue roles [illegible] has been known in that

[illegible] while in New York [illegible] the franchise for Los [illegible] Stock Producing Man- [illegible] an organization [illegible] very closely the theat- [illegible] as applied to stock

[illegible] of the Stock Pro- [illegible] Association includes [illegible] as the Crescent [illegible] Castle Square The- [illegible] Chatham Glaser stock [illegible] Colonial Theater, [illegible] Olympic Theater, Cin- [illegible] Temple Theater, Chi- [illegible] Theater, Chicago; Peo- [illegible] Chicago; Marlowe's The- [illegible] Keith's Gardens Thea- [illegible] Majestic Theater, Indian- [illegible] Theater, Kansas [illegible] Grand Theater, Louis- [illegible] Theater, Milwaukee; [illegible] Minneapolis; Boyd The- [illegible] Chestnut Street Theater. [illegible] Keith's Theater, Provi- [illegible] Theater, Portland, Me.; [illegible] Rochester, N. Y.; Bun- [illegible] Salt Lake City; Prin- [illegible] Des Moines; Empire The- [illegible] This includes nearly ev- [illegible] stock company in Amer- [illegible] exception of those on the

[illegible] Berger, manager of the [illegible] Theater, was married yes- [illegible] to Ethel Barrich of San [illegible] The wedding ceremony, [illegible] an entirely informal one, [illegible]

DEATH OF MRS. BAKER G. EDDY.

[illegible] August 12, 1909.
[illegible] of The Times:] In [illegible] of August 10 appears [illegible] a personal attack upon [illegible] Eddy, the discoverer [illegible] of Christian Science, by one [illegible] W. Peabody, in a lecture

[illegible] Mr. Peabody or any one [illegible] make an attack of this sort [illegible] this woman of 88 years, [illegible] devoting her life to the [illegible] humanity, is beyond com- [illegible] mentary, is an established fact [illegible] Eddy's life for more than [illegible] has been one of loving con- [illegible] and self-sacrifice—not for [illegible] nor for material wealth, [illegible] her only purpose—the re- [illegible] of the religion of Jesus, [illegible] the last attempt of divine

[illegible] Mrs. Eddy is personally [illegible] stronger testimony can [illegible] than that of her own towns- [illegible] following resolution was [illegible] the City Council of Con- [illegible] upon the occasion of Mrs. [illegible] for Boston:

[illegible] HAMPSHIRE.—To REV. [illegible] EDDY: Mother G. Eddy has de- [illegible] here Mother G. Eddy has [illegible] in Massachusetts, aft- [illegible] fifty years in Concord, [illegible] Boston. Has been the [illegible] good in the city, and where [illegible] her kindest relations have [illegible] Mrs. Eddy and Concord

[illegible] the city of Concord, [illegible] of Aldermen and Common [illegible] Council, convey to Mrs [illegible]

[illegible] of her life in its midst. [illegible] her deserving, and [illegible] which adorned for the city [illegible] for many years, [illegible] the Mayor and City [illegible] instructed to sign [illegible] in behalf of the

[illegible] day of February, nineteen [illegible]

[illegible] R. CONKING, Mayor. [illegible] City Clerk."

[illegible] was introduced by [illegible] of Ward 6, whose [illegible] by the Concord

[illegible] the pleasure to [illegible] I deem [illegible] pleasant a resi- [illegible] for I [illegible] the depart- [illegible] of our [illegible] Baker G. [illegible] we only [illegible] our finest [illegible] there are [illegible] in it neces- [illegible] her in- [illegible] unfortunate [illegible] the time [illegible] will not at- [illegible] will gladly [illegible] so doing I [illegible] that there [illegible] for we [illegible] every one

HF [illegible]
Mi
Clea
Now
Sv
Red
In Me
and
See Our
Page
Harr
Mon. Wed
437-439-4
Until Sept. 1st Store Closes Saturdays at 12:30
Sale of Hand
An advance new Fall sam the correct colors—now to 50% less prices. Get they're going
$17.50 Values
$12.50 Values
$10.50 Values
$9.75 Values
$7.25 Values
$4.25 Values
$3.50 Values
S. F. Both
H. M. New
Sta
Men's, Women's Shoes
Broadway
The Bread Proves Its Superior Goodness

[illegible] tion, expressing our esteem [illegible] a citizen."

As Mr. Peabody [illegible] that Mrs. Eddy's ge- [illegible] leal, a brief glance at [illegible] of interest.

During a period of [illegible] Eddy's charities have [illegible] per year. This stat- [illegible] nished by her book-k- [illegible] verbatim from her b- [illegible] gives to be seen of m- [illegible] persons as she knows [illegible] to such objectors as are-

From the foregoing [illegible] that Mrs. Eddy's rep- [illegible] erosity are pretty ac-

Now, in regard to Mr- [illegible] ings. It can only be [illegible] are in strict accord wi- [illegible] New Testament. Chri- [illegible] the religion of Jesus, [illegible] claims to be no more [illegible] practical follower of t- [illegible] stantly endeavoring to [illegible] to teach others to do- [illegible] to heal the sick and [illegible] ner.

She instructs her stu- [illegible] her only as she follow- [illegible] tory has yet to recon- [illegible] more self-sacrificing de- [illegible] meekness and humility [illegible] Eddy. All of the wor- [illegible] be inadequate recompen- [illegible] selfed labors in the int- [illegible] and suffering humanity [illegible] not seek it. Her rew- [illegible] the heartfelt gratitude [illegible] who have been redeem- [illegible] less invalidism and b- [illegible] who are beginning to [illegible] glorious liberty of the

This community conta- [illegible] sens, men and women, [illegible] ters are above reproach, [illegible] in business and profes- [illegible] who gladly testify to th- [illegible] redeeming power of Chr- [illegible]

To those who sincerely [illegible] the facts regarding Chr- [illegible] and its accomplishments [illegible] be opened.

Sincerely yours,
WILLIAM [illegible]

...n if the expenses are ...
...ness, has proved to be ...
...wealthy men and those with ...
...e practically excluded.

HOROSCOPE.

Friday, August 13, 1909.

...ew Jupiter shines as the merchant's ...
...nd wafts him many cargoes from ...
...s 225th day Mars is in ...
...nd Jupiter are in benefic ...

...pects indicate a fortunate ...
...begin new households.
...n is excellent for inviting, ...
...rtainment and engaging help.
...y should be unusually good ...
...mutual advantage to those who ...
...rs, milliners, dressmakers, ...
...rfumers, florists, caterers, ...
...tchers, bakers, confectioners, ...
...nd dancers.
... governs for wealth and ...
...try and commerce, promising ...
...l day.
...is a most bright omen over ...
...f business and dealing with ...
...ancial people.
...gn is good also for clergymen, ...
... and woolen workers.
... for health, business or ...
...ccessful.
...i sign is set over brewing, ...
...serving, roasting, baking and ...
... twenty-four hours are ...

... of strong character will ...
...tenacious of their rights this ...
... to insist on having their ...
... and enthusiastic language will ...
...l of those gifted with nimble ...
...e well to ponder before being ...
... eloquence.
... with this birthdate will do well ...
...nth to avoid over-indulgence ...
...ely that they will have an ...
...r organizing talents in a ...
...e.
...en born today are under a ...
... benefit to the Leo natives. ...
... artistic tastes, with good ...
... out, and they should have ...
...ts to make themselves effective ...

...me People Want to Make ... Switzerland!

[From the London Globe.]

...urich correspondent informs ...
... exhibition has been opened ...
... the conditions under which the ...
...e work and the wages they ...
...reference to the "sweating" ...
...who work in their own ...
... three-fourths of whom are ...
... Their earnings are shockingly ...
...es as little as 4 centimes as ...
...-workers; while the average ...
...es is: Silk weavers, 7 centimes; ...
...eavers, 11 centimes; glove ...
...wood carving, 31 centimes; ...
... The exhibition also contains ...
...es in which these people work, ...
...y conditions and overcrowding ...
... confidently expect that the ...
... sweating and put the law in ...

EDUCATIONAL DRIFT

... article strongly supporting ...
...d treatment of public-school ...
... says that "pupils have become ...
...nation, and the nation has come ...
...ct them from the carelessness of ...
... parents." The Lancet adds: ...
...f Germany seems to lead in ...
...ol clinics' as the most economical ...
... arrangement for securing the ...
... that is required in terms; and ...
...t such clinics could be easily ...
...rge town, placed so as to be ...
...le from groups of schools and ...
... three or more of the neighboring ...
...mers, with the aid, when ...
... and of ophthalmic or ...
... visits might be made as ...
...f the locality required. ...
...erned must be paid for."

... Ella Flagg Young, the newly ...
...nt of Schools of Chicago, ...
...veral reforms, among which ...
...more time and attention to the ...
...ee R's in the elementary ...
...nges in the writing system from ...
...ant" and back again, by teaching ...
... system—fifteen degrees from ...
...odify the methods of teaching ...
... industrial conditions. This ...
...e revision of the present ...
... in order to teach the pupils ...

... James of the University of ...
...ced, as a forerunner of more ...
... work, the establishment of a ...
... The work will be modeled after ...
...adelphia some years ago under ...
...n James of Minnesota, and ...
... system. In that State 75,000 ...
...rolled, and the fees added to ...
...riation brings the fund for ...
...100,000. As one man described ...
...hole State is a school." Lectures, ...
...ity, circulating libraries and ...
...ork sent out through the State ...
... of the country the advantages of ...
... education.

...ia refuses to grant girls ...
...igh schools for boys, and has ...
...dmitted the justice of the claim ...
... the advantages of a higher ...
... male half of the population ...
... unfair to the female half. ...
... conservative as Prussia, ...
...hools for boys to girls in the ...
...e of coeducation thus gained ...
...ears has just been published. ...
...n gymnasia assert, however, ...
... behind the boys in mathematics, ...
...ience, while in geography and ...
...tly leave much to be desired. ...
... master describes the girls in ...
... On the other hand, many ...
...hat girls have a far greater ...
... than boys have.

... scheme for the interchange of ...
... Great Britain, the United States ...
...s been warmly welcomed in ...
... England. The latest to adopt ...
...he movement are Lord Rosebery, ...
...ord Grey, Lord Rayleigh, Sir ...
...ir Oliver Lodge. It is ...
...ore, that the movement ...
...ful issue and that little ...
...taining the $37,500 needed ...
... Lord Brassey is treasurer ...
...committee.

...w did Tom manage to get ...
... estate?"
... married his lawyer's ...
...n Globe.

Poet: Poets are born, not ...
Girl: I know. I wasn't ...
...n Transcript.

...stal Clocks, fine gold gift ...
...ces.
Montgomery Bro...
JEWELERS
BROADWAY AT FOURTH
ESTABLISHED 1881.

...r Investment
Units of ... Preferred
...he Trustee Co...
...4 Broadway.

...AND THE STAGE.

... company gave an ...
...performance at the ... last evening, pre... in an even, in... thoroughly creditable ...

... distinguished ... singing with ad... discretion, and giv... interpretation of ... Fiore a Lui," and ... in good voice ... Herein conducted ... splendidly regulated ... depicted the elder ... as to voice, ... characterless in act...

... were at their ... "Alfredo, di ... remains an im... to the incompar... Verdi's melodic ...

... will be given. The ... in the title ... Desdemona, Arrecan... Otello as Cassio.

... returned from New ... Paris Hartman will ... Grand Opera-house next ... absolutely, saying ... company would ...

... story emanates from ... it has been pub... of finally settled ...

... announced that the ... of the Belasco ... Miss Thais Ma... who will make her ... with the Belasco ... weeks hence. She is ... actress of much ... with a record of en... in the East. ... played stock en... Philadelphia, New Or... and Chicago. Last ... a stock starring ... St. Louis and this ... been appearing at ... stock organization in ...

... will replace Shel... the Belasco organiza... make his first appear... September 4, in ... the play that will ... the return of ... the Belasco stage. ... just terminated an ... nine years with the ... Company in ... and is recog... the most experienced ... and heavy ...

... will be suc... Florence Rittenhouse, ... a two-season ... Chestnut Street ... Company in Philadel... is declared to ... young girl and ... her new manager ... as one of the ... of bygone roles ... known in that ...

... in New York ... Stuchiow for Lee ... Producing Man... to organization ... mostly the theat... applied to stock ...

... the Stock Pro... includes ... the Crescent ... Square The... Helen Gleser stock ... Colonial Theater, ... Theater, Chi... Theater, Chicago; Peo... Harlowe's The... Gardens Thea... Theater, Indian... Theater, Kansas ... Theater, Louis... Theater, Milwaukee; ... Boyd The... Street Theater, ... Theater, Provi... Theater, Portland, Me.; ... Theater, N. Y.; Bun... in Lake City; Prin... Theater; Empire The... the besides nearly av... company in Amer... of these on the ...

... manager of the ... was married yes... Bullock of San ... wedding ceremony, ... strictly informal one, ...

...E OF BAKER G. EDDY.

... August 13, 1909.
... The Times:] In ... appears ... attack upon ... the discoverer ... Science, by one ... in a lecture ...

... or any one ... in attack of this sort ... space of 35 years, ... having her life to the ... to expend comparatively ... for more than ... of loving con... sacrifice—for the ... the support of wealth, ... purpose—the re... the kingdom of Jesus ... of divine ...

... Eddy is personally ... testimony can ... her own towns... reputation was ... Council of Con... Mrs. ...

...—To REV. ... has ... attempted ... Christian ... Science ... Mrs. Eddy ... the ... Science ... Mrs. Eddy ... the ... Science ... Mrs. Eddy ... the

EVENTS IN LOCAL SOCIETY.

PREPARATIONS for the daintiest of announcement parties are being made by Miss Violet McDonald, who is engaged to Allen Culver. The news was to have been kept a secret until September, when, surrounded by her many girl friends, Miss McDonald had planned to confess. But the secret slipped out last evening, and Miss McDonald in her usual cheerful manner, laughed and declared that she would have the pleasure of giving the party just the same. "I'll announce the wedding date," she said saucily, "that will be great fun." The bride-to-be is the daughter of Duncan McDonald of Ingraham street. She is a member of the S. M. Club and one of the most entertaining of the younger girls. Mr. Culver is well known here and is prominent in business circles.

Dip for Guests.

Miss Adeline Stanton, who is spending the summer at Bay City, will be hostess Saturday afternoon at an informal party. The guests will play tennis and enjoy a dip in the surf.

At Ocean Park.

Mrs. Alexander Campbell is the guest of her aunt and uncle, Mr. and Mrs. Jack A. Caster of Gramercy Place, who are spending the summer at Ocean Park.

News of Globe Trotters.

A cablegram just received by the steamship department of the German-American Savings Bank announces the safe arrival at Colombo,

Mrs. W. T. Bonfield,

Normal Park, Chicago, in whose honor a luncheon will be given.

...ylon, of the following Angelenos, ...o are touring the world: Mr. and ...s. W. E. McVay, Miss Laura E. Mc...y, Miss Helene S. McVay, Miss Si...ce K. McVay, Miss Frances A. Mc...y, Mr. and Mrs. Joseph B. Van...grift, John M. Vandergrift and Mr. ...d Mrs. H. A. Sommers.

...for the North.

...rs. C. W. Gries and Mrs. C. H. Mc...vett left yesterday for a trip through ...North. They will visit San Fran...co, Berkeley, Sacramento, Seattle ...Vancouver, B. C. Miss Helen Mc...vett left earlier in the week for Be... Point, Lake Chautauqua, where

she will visit friends. She will also spend several weeks in New York City, returning home in October.

In St. Paul.

Mr. and Mrs. Charles C. Nobel of No. 221 South Olive street are visiting in St. Paul, Minn.

Dancing Party.

Mr. and Mrs. Hugo Burgwald of No. 2906 West Twenty-ninth street gave an informal dancing party at the Briggs apartments last night in honor of Miss Dove Wadley of Shreveport, La. The guests were Mr. and Mrs. Carl White, Mr. and Mrs. F. Bletcher, Mr. and Mrs. L. Smith, Mr. and Mrs. Dane Sturgiss, Mr. and Mrs. Alexander Hamilton, Mr. and Mrs. Albert Peters, Mr. and Mrs. Fred Goulding, Mr. and Mrs. D. Crowell, Mr. and Mrs. Orville Joy, Mr. and Mrs. Le Roy Henderson, Mr. and Mrs. Archibald Morris, Dr. and Mrs. H. Stephen Brown, Mr. and Mrs. L. Leroy Hulbert, Mr. and Mrs. Emmett Mae, Mr. and Mrs. C. S. Douglas of Pittsburgh, Mr. and Mrs. C. Spurlock, Mrs. A. Burgwald, Miss Madelien Fader of Pittsburgh, Miss Florence Smith, Miss Roth of Honolulu, Miss Eleanor Richards, Miss Mae Richards, Miss Hulbert, Miss Bess Hellyear, Miss Madeline Harris, Miss Ida Crowell, Herman Pierik, Harry Roberts, George Reed, Dale Walker, W. Davenport, Glen Roberts, Heber Coleman, F. Josephson, LeGrande Howell, J. Browning and Joseph Korber.

At Avalon.

Miss Irene and Albert Kessler are spending a pleasant vacation with Mrs. B. Rosin and Miss Ethel Rosin, at the "Owl's Nest," Avalon.

Dinner Party.

Mr. and Mrs. Thomas N. Newell of No. 930 West Eighteenth street entertained recently with an informal dinner party in compliment to a number of friends. The table was attractive with yellow blossoms.

In San Francisco.

Miss Mercedes Hibbard, daughter of Dr. and Mrs. C. W. Hibbard of No. 1223 Orange street, has gone to San Francisco to visit her grandmother, Mrs. Margaret Brophy.

Back from Beach.

Rev. and Mrs. J. C. Elliott and family of No. 421 West Jefferson street, have returned from Huntington Beach, where they have been spending the past three weeks.

To Leave.

Mrs. Allison Barlow of West Thirtieth street, accompanied by her daughter, Miss Hazel, will leave early in September for New Milford, Ct., where Miss Hazel will attend school during the coming winter. Mrs. Barlow upon her return trip will visit her parents, Mr. and Mrs. H. N. Burns of New York. She will also visit in the North, where her daughter, Miss Maybelle, will enter the university.

Popular Visitor.

In honor of Mrs. W. T. Bonfield of Normal Park, Chicago, who is the guest of her parents, Mr. and Mrs. W. H. Isaacs of No. 3606 Wesley avenue, her sister, Mrs. Paul Phillips, will entertain with a luncheon. Mrs. Bonfield is bright and attractive and since her arrival has made many friends.

Miss Kassebaum Honored.

Miss Mary Esther Kassebaum of Aurora, Ind., who has been the guest of Miss Mary Brodbeck, at the home of her parents, Dr. and Mrs. H. W. Brodbeck, on Soto street, was guest of honor at a delightful pink luncheon yesterday. The decorations were pink asters and maidenhair ferns, and a large party of young ladies were present.

FACTS, FEATURES AND FANCIES FOR WOMEN

BY MISS SYDNEY FORD.

...t's odd how, when once we begin ...king back to ancient manners and ...es, we become suddenly appreci...ve of the customs of our fore...hers. Not before in centuries has ...re been such a complete and gen... turning backward to past ages ... the present. We have adopted ...tinental clothes, the Moyen age ..., the rag carpets of our ances..., and now even our schools are ...king up and adopting certain plans ...t were considered good back in the ...ient monastery days.

...he other day I chanced to be call... on the preceptress of a certain ...l private school for young girls. ... institution was burned out a few ...nths ago and since then has been ...irely rebuilt on the most modern ...n. She called my attention to the ...bicle" system of sleeping alcoves, ...r approved by the best English and ...adian schools, and also adopted in ... most modern college fraternity ...ses in our own country. By this ... each girl is provided with a tiny ...m or alcove, separated from the ... only by a portiere and in such ...e proximity to the others and to ... teacher that while rest and pri...y is secured, there is no sense of ...eliness or isolation. This particu... school receives girls between the ...s of 5 and 14 years and the ar...gement seems ideal for such an ...itution. These cosy sleeping al...es are fitted up with white ...meled single beds and white fur...hings, and each young occupant is ...wed to select her color scheme. ... effect is charming. One girl, for ...tance, will choose to decorate her ...m in lavender, selecting her fa...ite flower, the iris, as a model. She ...n appliques on the outside of the ...lap portiere which separates her ...ove from the corridor a purple ..., and this distinguishes her room ...tead of the prosaic plan of num...ing. Another girl will select per...e the rose, and her room will be ...g with pink, and a pink-petaled ...e will represent her door plate. A ...rd may choose the California ...ppy, and a gorgeous sunshine room ...the result.

...t is easy to see how very appealing ...l pleasing this plan is to the aver... girl. "Our girls were delighted ...h the idea," said the principal, ...d they had not been in possession ... their rooms an hour before each ... had hung by a ribbon in her par...ular color a musical little bell, ...ich was to be tinkled by callers ...en th... halted before her alcove." ...he alcoves set aside for the young... pupils are in a separate hall and ... like a veritable Lilliputian fairy-...d, with their tiny white beds and ...eaus adapted to the size of the ...all occupants and the hangings of ...e and white which prevail in this ...t of the establishment. In a sunny ...mer is a cosy alcove fitted up with ...dow seats, tiny rockers and ...ches and tables, which is the gen...l sitting-room for these little girls. ...arming child faces peep from the walls, and the hangings are done with quaint Kate Greenaway figures and the wonderful Sunbonnet Babies.

"Experience has taught us," said the principal, "that the plan of alcoves merely for sleeping, dressing and keeping one's clothing is much more desirable for young girls than large rooms and roommates." There is a cosy sitting-room for the older pupils, where they gather in the evening to listen to reading by the teacher or by one of their number while the others are busy with their needles or otherwise engaged until 9 o'clock, which is the bedtime hour, the younger pupils having retired an hour before. The patrons of the school include the best families in the city.

SHE WAXES SARCASTIC.

Mrs. Woodrow Wilson, wife of the president of Princeton, contributes to the American Magazine a notable critical review of woman's fantastic fashions, illustrated with photographs of gowns, corsets, hats and hair actually worn in America today. Her tone is both caustic and amusing.

"Consider the thrilling dramatic moment when the cold, authoritative statement rang out, 'Hips must go!'" she says. "If the word had been, 'Ears must go,' it would have been received as loyally, the order obeyed as unquestionably by the best disciplined body the world has ever seen—the votaries of fashion.

"'Hips must go.' Without a murmur, without even a suggestion of mutiny, the vast army of stout women moved in one mighty, acquiescent body on the corsetieres. As by magic, in answer to the demand, the supply of these experienced artists of torture increased. Without a dissenting voice the army resigned itself to the inevitable. It was magnificent, but it was not war—it was martyrdom. That is the secret of our slender grace. Compression! Which, it has been discovered, will in time eliminate superfluous flesh, but this adipose-reducing corset which transforms the stout lady into the sylph, must be worn night and day to gain results as quickly as possible, and it is built on the lines of the greatest possible resistance."

* * *

Picture Rugs.

It is simply astonishing what a state of evolution the erstwhile humble rag carpet of our grandmothers is now going through. The prosy "hit or miss" carpet of colonial days bears scarce a family resemblance to the wonderful picture rugs that are now making their way through the world under an assumed name, borrowed from the "mother" of our country.

"Martha Washington rugs" is their 1909 name, though she may or may not have possessed any. These gay rugs now have borders which illustrate a whole village scene, showing an array of houses, windmills, trees, fences and general landscape effects. There may be a border of scampering rabbits or squawking white geese—these last designed for the nursery. The store windows are full of them, and the local weavers are crowded with orders from women who are making their own rag—pardon me—Martha Washington rugs. A difference in the weave is now beginning to crop out, and the effects wrought with warp in different colors are both wonderful and artistic. Sewing carpet rags is once more a genteel form of needlework. Presently we'll be piecing bed quilts.

* * *

Hot Weather Hints.

If your feet trouble you these warm days and your shoes seem heavy and uncomfortable you have no idea how your sorrows will lighten if you will have rubber heels put on your shoes.

When you hang your hammock have the head hook at a height of six feet four inches and the foot hook five feet seven inches from the floor. This gives an easy swing.

An easy way to secure vines climbing over a wall is to slip a hairpin over the branch and into a near-by crevice.

* * *

Farming De Luxe.

Under the above caption a very readable article is published in the current issue of the Designer showing up the conveniences, among other things, now obtainable by the modern farmer's wife. With the coming of the rural mail delivery and the telephone a transformation has been wrought, and several amusing instances are quoted of the exceedingly practical uses of the telephone. One bustling farmer's wife asked Central to remind her in fifteen minutes that her bread was in the oven and should be attended to, while a neighborly mother called up the exchange girl and said, "Hello, Central, I've put the receiver of the phone in the baby's cradle, and if she wakes up and cries, please ring me up at No. 71."

A Texas girl, Miss Alice McFarin, lives on the ranch left by her grandsire on the banks of the San Gabriel. When the heritage of 310 acres came into her possession there was a debt of $12,000 against it. In two years she has reduced this encumbrance one-half by raising cotton and by keeping thoroughbred poultry and pigs.

In Maine, Mrs. Cora A. Houghton has 375 acres of her 500-acre farm in a high state of cultivation. She harvested almost 10,000 barrels of potatoes from a field of eighty-five acres, and in addition cut 175 tons of the best quality of hay, and harvested forty acres of oats. She has built a fine new house, heated by steam with hot and cold water throughout, at a cost of $7500.

* * *

Midsummer Fancies.

Parasols of shot silk, in subdued colorings, without trimming of any kind, but with extremely long directoire handles, are considered correct for morning costumes.

The yokes and cuffs of the newest dresses are made of filet or lace embroidery over netting, or it can be used in long bands to make the line of trimming on a costume.

Present princess styles are prettily modified by a little drapery. The folds are draped to the form of the wearer, so as to exactly correspond to the lines of the figure.

Some new lingerie is made of a solid white net, inset with medallions of fine embroidery. The tulle is in reality but a firm and delicate foundation for masses of trimming.

Short walking skirts with coats down to the ankles are not uncommon, and at dances where the girls wear short skirts for comfort a coat that completely hides them is often seen.

The new transparent guimpes of flesh-colored tulle, placed without a wrinkle or tuck over the neck and shoulders certainly give the dresses of today a most gala-like appearance.

The Reboux bow is a step in the direction of the old-fashioned bow. It is small, but not flat, being nipped into a tight center and perched coquettishly on a hat devoid of other trimming.

One of the smartest hats is made of dull, ebon Tegal straw, with an enormous bow and crown twist of broad, black velvet ribbon. It is massed with enormous sheaths of white osprey on one side.

A WHOLESOME TONIC.

Horsford's Acid Phosphate.

Especially recommended for the relief of that tired feeling during the spring and summer.

ATTACKS NURSE.

Maniac Becomes Desperate When Attempt to Bind Him Is Made by an Attendant.

Earl Whitney, a nurse in the Receiving Hospital, had a desperate encounter with an insane man yesterday and escaped serious injury only by the exertion of superior strength. As it is, he is suffering with a severely bruised throat and lacerations inflicted by the maniac's finger nails.

Haroid G. Rowe was arrested on suspicion of insanity Tuesday. Upon the promise of friends to take care of him, the public surgeons released him. An officer found him on the streets again yesterday, and took him to the hospital. He was given into the care of Nurse Whitney.

The nurse placed the patient in bed, and then began to fasten him down. At the sight of the "muffs" the deranged man became highly excited. He leaped up and grabbed the nurse by the throat.

Whitney was taken by surprise. In a moment his breath had been shut off and the lunatic's fingers cut his skin. He threw his entire weight on Rowe, and bore him back on the bed. He grabbed hold of the insane man's hands. Then begun a battle of strength. The nurse proved the stronger, and freed himself from Rowe's clutches. With considerable difficulty he strapped the patient so that he was harmless.

Rowe is suffering with religious mania. He has been taken to the County Hospital to be detained until his trial on a charge of insanity.

NEW CANTOR TO OFFICIATE.

Rev. A. M. Alter, who has been cantor for the Jewish Congregational Beth Israel, has been elected to the same position in Sinai Congregation and will officiate in B'nai B'rith Hall this evening at 5:30 o'clock and tomorrow morning at 9:30 o'clock. At the latter service Rabbi Isidore Myers will preach on "Righteousness." The new synagogue of the congregation will be dedicated on September 5.

GOOD THINGS TO EAT

Tempting in Variety and Quality

FRUITS AND VEGETABLES REACH THEIR LOWEST PRICES

Extra fancy Muscat Grapes at 5 cts. a pound.

Peaches, freestone, at 45 cts. a box (20 pounds.)

Hawaiian pineapples, ripe and at their best. 15 cts. each.

Sweet Corn at 15 cts. a dozen.

Everything in fresh vegetables. Egg Plant, Okra, Peas, Butter Beans, Wax Beans, Beets and Radishes.

FOR YOUR SALAD

Romaine, Endive, Water Cress, and many other crispy salad things.

Fancy Tomatoes at 25 cts. a box.

SPECIALS FOR TODAY AND SATURDAY IN OUR DELICATESSEN DEPARTMENT

IMPORTED SWISS CHEESE, today 35 cts. a pound, and 2 pounds for 65 cts.

Large fancy ripe olives, regular price 50 cts. quart, special 35 cts. quart.

Eastern Sugar Cured Ham, 14½ cts. a pound.

Roast Loin of Beef, 20 cts a pound; regular price 30 cts.

SAUSAGES—German, Salami, Italian and German Cervelat each at 30 cts. special, regular price 40 cts.

WILLOWBROOK BUTTER, finest grade, 35 cts. a pound.

Choice things in Sea Foods—Lobsters, Crabs, Shrimps, Clams and Fresh Fish.

Order milk-fed chickens for your Sunday dinner.

Two regular deliveries.

Prices willingly quoted by our telephone order clerks.

YOUNG'S MARKET CO.

THREE STORES:
450 South Broadway
Central and Gladys
216 South Spring

Main 8078 Home 10828

All Records Smashed

Baker's Big Annual

Shoe Sale

Offers for the Next Few Days Bargains which Defy Description or Competition

Most phenomenal sale of our long experience. For ten days, crowded daily at both stores, we've been making new records for fast shoe selling in this city. Consequently, many lines have become short on some sizes—entire lots all sold but a few pairs of each. This new movement is to close out this great mass of short lines in a hurry. We have gathered them together without any regard for what the shoes cost or sold for, and offer them in two big lots. Any pair of shoes in the assortment will save you almost half or more than half your money.

This Offering at Both Our Stores

For Men and Women

To describe all of the Shoes in this tremendous offering would be to sum up popular shoe fashion for the present season. Naturally the lines most in demand are those in which sizes are sure to become broken. For men and women you will find shoes of as good quality and as late design as any we have ever sold at any prices. It's not a question of reducing prices—but a determination to rid both stores of all short lines in a hurry. We have no room for odds and ends.

$3.50 to $5.00 Values

$1.95

This Offering at Our Spring Street Store Only

For Women, Misses and Children

FOR WOMEN—Here is a collection of all the odd pairs of high and low shoes which we have been able to round up in both of our stores. Included you will find hundreds of pairs as good in quality as any shoes you ever saw or we ever sold. All leathers, many shapes, various patterns. They are mostly small sizes—3, 3½, 4 and 4½—in narrow widths. Immense assortment.

FOR MISSES AND CHILDREN—We are giving you almost an unrestricted choice of our entire stock at this ridiculous price. Our object is to rapidly close out several score styles which we need not carry during the Fall season. All kinds of high and low shoes in many different shapes. Fancy slippers also liberally included in this lot. Not all sizes.

$2 to $5 Values

95c

G. H. Baker

TWO STORES

451 SOUTH BROADWAY ~ 239 SOUTH SPRING STREET

Hamburger's

SAFEST PLACE TO TRADE

RECORD BREAKING PIANO SA

Closes At Noon Tomorrow A Chance Only Once In A Li

NEW PIANOS :: OLD RELIABLE MAKE

A few are case damaged, but the greatest part of this stock is in the same condition as when it comes direct from the manufacturers to your home.

YOU OWE YOURSELF AN INVESTIGATION. We found a manufacturer and dealer who needed cash, was accepted, it was low enough to assure us immediate sale of every piano. This has proven true, as we have sold pianos for less than we anticipated as the Railroad Company case damaged two cases; these are for the Big Cut price, less the damage allowance we received from the Railroad Company.

As an illustration, $250 New Pianos we would have sold for $168, the case damaged once are going and all others equally low.

ONE HUNDRED COPIES OF SHEET MUSIC FREE, given with each piano sold before noon music is assorted 50 to 60 cent copies, vocal and instrumental. We make this great inducement to ing out of every piano by noon tomorrow.

Think of it! Almost 200 pianos sold in a week.

LOOK AT THE WELL-KNOWN MAKES NOW ON SALE

and many other pianos that have been tried and found true, every piano in this great stock must go by Almost all are new pianos, some only slightly case damaged.

And every other piano and player piano at prices never equaled by any house, no matter where located.

See for yourself.

TERMS:

$4, $6, $8, $10 MONTHLY

will be accepted for almost any piano in this stock.

We want every home to have a piano, payments will not stand in the way.

THIS GREAT SALE OF HIGH-GRADE PIA

CLOSES AT NOON TOMORROW

Hamburger's

SAFEST PLACE TO TRADE

SCHOLARSHIP CONTEST.

RECORD OF SUPREMACY ESTABLISHED BY MISS HOOD.

"Constance" Passes Third Century Mark on Road to Success—Half-Million Mark Will Be Reached Should Rate of Progress Is Maintained—Coming "Upper Ten" Again.

STANDING AT END OF 40TH DAY'S BALLOTING.

CONSTANCE HOOD, No. 1010 W. 24th St., City	303,813
MARY SCHERER, No. 1636 E. 14th St., City	263,666
[illegible] CAPRON, Pasadena-Alhambra	239,915
[illegible] PEARL POTTOL, Monrovia-Duarte	188,614
[illegible]OND AUSTIN, No. 511 S. Fair Oaks Ave., Pasadena	183,049
[illegible]E MAINE, No. 246 Aliso St., City	161,205
[illegible]TY ROYAR, (Redlands Rustler,) City	130,808
[illegible]E WAGNER, No. 533 W. 53d St., City	103,088
[illegible]RENCE PEDLEY, Orange Grove Ave., Pomona	101,618
[illegible]N COLBORN, Upland, San Bernardino Co.	98,626
[illegible]RENCE LAMBERT, No. 869 Harvard Blvd., City	97,894
[illegible]A BLOOM, No. 956 E. 11th St., City	87,229
[illegible]A BOARDMAN, No. 2619 Leta St., City	86,846
[illegible]TA TUBBALL, No. 408 E. 5th St., Santa Ana	85,269
[illegible]LETH GLASSCOCK, Chatsworth Park	84,362
[illegible]A E. LLOYD, No. 248 S. Flower St., City	82,522
[illegible]S CAROLYN WILSON, Whittier	80,933
[illegible]A KLORTZ, No. 1902 Darwin Ave., City	61,749
[illegible]AN WAITE, San Fernando	59,461
[illegible]RET CARNAHAN, No. 1816 Hobart Blvd., City	56,674
[illegible]N FERGUSON, No. 1190 W. 38th St., City	52,501
[illegible]ES H. YGLESIAS, No. 1040 Lincoln St., City	43,293
[illegible]RT FURRER, No. 137 S. Flower St., City	41,677
[illegible]A CAMP, No. 1716 S. Flower St., City	40,739
[illegible]N HUGHES, Tucson, Ariz.	31,417
[illegible]ES N. SCHECK, No. 645 E. 31st St., City	25,960
[illegible]N TENNESON, No. 4542 Myra St., E. Hollywood	23,039
[illegible]SMALL, Soldiers' Home	22,947
[illegible]TH SARGENT, Garden Grove, Orange Co.	19,347
[illegible]MUHLE, Victoria Ave., Riverside	19,291
[illegible]N SPENCER, Hollywood	17,755
[illegible]A. KESSLER, No. 1636 W. 20th St., City	17,279
[illegible]RICK BARLOW, No. 2662 Pasadena Ave., City	15,780
[illegible]A B. RUNKLE, No. 2034 E. 2d St., City	14,346
[illegible]RICK PETERSON, No. 612 N. Bonnie Brae St., City	12,621
[illegible]RE SWEM, No. 116 S. Hope St., City	11,349
[illegible]RT LESHER, No. 218 W. 38th St., City	10,507
[illegible]RLE THURSBY, No. 426 St. Louis St., City	10,340
[illegible]RT HENDERSON, San Pedro, Cal.	9,720
[illegible]RD WALLER, No. 233 N. Flower St., City	8,321
[illegible]RD HALL, No. 811 S. Union Ave., City	7,476
[illegible]RSHALL, No. 657 E. 48th St., City	5,364
[illegible]HEART, No. 107 Ave. 66, Garvanza	5,220
[illegible]RT SPOONER, No. 3577 Hoover St., City	3,726
[illegible]LLOCK, Box 69, Claremont	2,442

[illegible] of 12,536 points yesterday Constance Hood [illegible] third century mark in the contest, having been first to reach that mark. "Constance of Success" is now also first to reach the 300,000 mark. The contest is [illegible] over. Forty [illegible] past; twenty more [illegible] endeavor will bring [illegible] educational stakes [illegible] Hood can keep up [illegible] pace set to the end she [illegible] small score of little [illegible] If she does that the [illegible] of 350 will no [illegible] large as it is hardly [illegible] one will reach the [illegible] before the contest [illegible]

[illegible] started at the beginning would pass the [illegible] by the end of the [illegible] it is probable now that [illegible] has landed Miss Hood [illegible] If Miss Scherer [illegible] may up so good an [illegible] by remaining twenty [illegible] in the past, they [illegible] mark pretty [illegible] Potzol and Ray[illegible] to their past aver[illegible] to the 300,000 [illegible]

[illegible] is no telling how [illegible] to their past aver[illegible] have worked themselves practically "all in" [illegible] they have most [illegible] in reserve [illegible] in starting at the [illegible] happens [illegible] count are doubled [illegible] can be taken for [illegible] judging her results [illegible] the winner of the [illegible] not far from 300,000 [illegible] is worth the effort [illegible] to go so high a score. [illegible] IT AGAIN.

[illegible] has scored [illegible] recaptured [illegible] Lambert, [illegible] mark and [illegible] of the "Upper Ten" [illegible] first century [illegible] points to [illegible] Colborn is [illegible] and desires [illegible] shorthand [illegible] very quality [illegible] will pay him [illegible] start and give [illegible] promotion. [illegible] a good man [illegible] telegraph [illegible] his services [illegible] be forthcoming [illegible] by his [illegible] Among [illegible] in votes [illegible] Elizabeth [illegible] P. Carpenter; F. [illegible] Ontario Park; and [illegible] thankful to [illegible]

[illegible] TURNING. [illegible] a gain of [illegible] a share of [illegible] to No. [illegible] of the land [illegible] of the procession and has made a gallant fight to keep near the top, but the opposition has proved too strenuous. However, she has not played all her good cards yet. She will be found working until the very last day, as she is determined to get a good scholarship and a substantial cash prize, too.

MISS WAITE GOES UP.

Miss Lilian Waite, by a gain of 3591, has captured nineteenth place from Stanley Carnahan. Miss Waite was very agreeably surprised several days ago to receive a nice bunch of votes and a friendly letter from Joseph J. Hermann, with Cunningham & Conner, a well-known firm of funeral directors of this city. Mr. Hermann, in his note, says: "During the past years I have in a small way assisted some one in each Times Scholarship Contest, and after seeing your name among the list of contestants, and being a resident outside the city, I thought you would not have the chance that the city boys and girls would have, so I take pleasure in sending these to you." As Mr. Hermann is a stranger to Miss Waite, his thoughtfulness in her behalf is all the more appreciated.

KINDNESS REWARDED.

Miss Emma Tenneson, by a gain of 896, has captured twenty-seventh place from Arah Small of Soldiers' Home, who made such a fine run last week.

Miss Irene Stark of Long Beach, in remitting for Miss Tenneson, says: "I never saw nor heard of her, nor have any friends that know her. All I know about her is that which I learned through The Times. I think it very kind of her to stop her work and help the cripple girl."

Miss Mabel Rozelle of Compton sends some coupons to be voted in favor of Miss Tenneson "for her kindness to Florence Lambert when in trouble."

William C. Mabry of Imuris, Sonora, Mexico, has sent a six months' subscription and some coupons to be voted in favor of Miss Tenneson.

YOUNG BRIDE HELPING EVA.

"A Young Bride" sends forty-three coupons for Eva Kendall, saying: "She is such a deserving and ambitious little girl. I think she should have more help. I hope to send her a year's subscription before long. I am getting all my friends to help her." This is the first real encouragement little Eva has had for some time. It is hoped the "young bride's" efforts in her behalf will soon take Miss Eva higher up the line.

Mrs. S. A. Rendall of Alvarado street has also become interested in "Little Eva," and yesterday turned in 194 points for her, which took her ahead of Guy Barnhart, the Garvanza boy with a soldier ancestry to be proud of, but who, in spite of his inherited fighting blood, is almost constantly on the retreat in his scholarship campaign.

If Harry Spooner and Ray Wilcox get a move on they will soon put Barnhart to rout also, and he will then be at the foot of the class, which seems to be his ultimate destination.

The tail-enders who quit working before the contest is over will not be invited to the picnic with which the scholarship victory will be celebrated. Constance Hood, Florence Pedley and Ernest Furrer are still in the lead for the special prizes of $5 each for largest gains made during the present week. The highest gains in the three divisions are as follows:

First division—Constance Hood, 52,715; Raymond Austin, 29,769; Grace Wagner, 23,830; Amos Colborn, 17,341; Alice Capron, 11,790.

Second division—Florence Pedley, 26,490; Florence Lambert, 26,114; Edwina Lloyd, 21,459; Helen Wilson, 21,329; Elizabeth Glasscock, 17,033; David Boardman, 10,907.

Third division—Ernest Furrer, 23,056; Emma Tenneson, 7492.

For the special prize of $25 for the new contestant making the largest score in excess of 15,000 points before August 15, Marion Henderson of San Pedro has 9720; Sherman Hall, 7476. They have only two days more in which to reach the 15,000 mark.

SCOROGRAMS.

Mrs. E. M. H. of No. 112 East Fifty-ninth Place, Los Angeles, who subscribes herself as an Arizonan, is giving her help to David H. Hughes of Tucson, and states that she would like to see more Arizonans help an Arizona boy.

Mrs. A. E. MacBeath of Yuma sends coupons for David Hughes and adds: "The mottoes, 'Help a Little' and 'Boost for Home Products,' may well be practiced at this time while these boys and girls are striving to gain a scholarship."

Mrs. H. P. Clark of Oatman, Ariz., is helping to "boost home products" by sending 112 points for David Hughes, son of an Arizona pioneer.

Mrs. J. A. Harrison, city, sends 43 coupons for Emma Blortz, saying: "She is a deserving orphan girl and I would like to see her win a scholarship."

A former resident of the East Side sends 29 points for Miss Blortz from Tucson, Ariz.

Miss R. D. of Santa Monica sends 38 points for Miss Blortz with the remark: "I am interested in the contest, particularly so in Miss Blortz's efforts to win a scholarship."

Frances Zahn of No. 427 South Hope street has sent in coupons and a year's subscription to be voted in favor of Ernest Furrer, with the request: "Please tell Ernest I would like to see him get back to No. 10, from where he started, and to put in some hard work to get there."

Miss Anna May Elliston of Gardena, who won a scholarship in the University of Southern California last year, has sent in some votes for Teresa Camp.

Mrs. P. D. Gates of Pomona and Mrs. Caroline Rush Stephens of Escondido have sent in coupons for Marion Henderson of San Pedro.

WILL MAKE LOCAL LOANS.

The Northwestern Mutual Life Insurance Company has decided to make loans on Los Angeles business property. A few weeks ago the president of the company, accompanied by other officials, made this city a visit and spent considerable time in making an examination of business conditions and property values. The action of the Finance Committee, in deciding to make investments here, follows this visit, and the company has established an office entirely independent of its underwriting business, and has appointed Benjamin E. Page special loan agent.

While here, Mr. Markham was much interested in the local practice of accepting certificates of title issued by the reliable title companies, instead of requiring abstracts, the making and examination of which always throw considerable expense on the borrower, and it is understood that the certificates will be accepted by the company.

The last free coupon that will be published during the present contest appeared in last Sunday's Times. It will be good for five points if received or mailed before next Saturday night. Send it and all previously printed coupons still outstanding, to the Contest Manager, before the end of the present week. After next Saturday, nothing but cash subscriptions to The Times will count for any points.

SCHOLARSHIPS TO BE AWARDED.

Following is a partial list of the scholarships to be awarded to successful contestants. Others will be announced later:

UNIVERSITY OF SOUTHERN CALIFORNIA—Preparatory School—Scholarship for school year 1909-10. Value $70.

U.S.C. COLLEGE OF ORATORY—Beulah Wright, Dean—Scholarship for school year 1909-10. Value $130.

U.S.C. COLLEGE OF MUSIC—W. F. Skeele, Dean—Scholarship for 1909-10 for tuition in any course to value of $76.

U.S.C. COLLEGE OF LAW—Gavin W. Craig, Secretary—Scholarship for year 1909-10. Value $85.

LOS ANGELES COLLEGE OF FINE ARTS (U.S.C.)—Wm. L. Judson, Dean—Scholarship for year 1909-10. Value $90.

LOS ANGELES SCHOOL OF ART AND DESIGN—Malcolm Macleod, President—Scholarship for ten months' tuition. Value $150.

HUNTINGTON HALL, School for Girls—Florence Housel, Principal—Scholarship for year 1909-10. Value $200.

DOBINSON SCHOOL OF EXPRESSION AND DRAMATIC ART—G. A. Dobinson, Principal—Scholarship for one school year. Value $240.

VERDI SCHOOL OF SINGING—Sig. Pietro Buzzi, Director—Scholarship for one school year. Value $200.

DECHAUVENET CONSERVATORY OF MUSIC—Fraternal Brotherhood Building—Scholarship for one school year. Value $240.

THROOP POLYTECHNIC INSTITUTE, Pasadena—Scholarship for year 1909-1910.

LOS ANGELES MILITARY ACADEMY—Walter J. Bailey, President—Scholarship for year 1909-10. Value $150.

ST. VINCENT'S COLLEGE—Very Rev. J. S. Glass, President—Scholarship for day pupil, 1909-10. Value $60.

YALE ENGLISH AND CLASSICAL SCHOOL—T. G. Adams, Head Master—Scholarship for day pupil 1909-10. Value $100.

LOS ANGELES CONSERVATORY OF MUSIC AND ARTS—Walker Auditorium Building—Scholarship good for one year's tuition. Value $75.

FILLMORE SCHOOL OF MUSIC—Thomas H. Fillmore, Director, 325 Blanchard Building—Two piano scholarships for year 1909-1910. Value $100.

LYRIC SCHOOL OF MUSIC—Luella McCune, Principal, 732 South Olive St.—Scholarship for one year's tuition. Value $100.

LAURA WILSON WHITE SCHOOL OF EXPRESSION—1828 S. Figueroa St.—Scholarship for one year's tuition. Value $150.

PACIFIC COLLEGE OF OSTEOPATHY—Clement A. Whiting, Sc.D.D.O., Chairman of the Faculty—Scholarship for year 1909-10. Value $150.

SOUTHERN PACIFIC SCHOOL OF TELEGRAPHY AND SHORTHAND—T. D. Mackay, Principal, 540-542 Central Ave.—One or more scholarships, for complete course. Value $75.

KENNARD'S POLYTECHNIC BUSINESS COLLEGE—1929 S. Grand Ave.—Two six months' scholarships, worth $50 each.

LOS ANGELES BUSINESS COLLEGE—417 W. Fifth St.—One scholarship good for tuition to the value of $75.

HEALD'S SOUTHERN CALIFORNIA BUSINESS COLLEGE—614 S. Grand Ave.—One scholarship for eight months' tuition. Value $90.

THE MARYLAND SCHOOL—720 Beacon St.—Scholarship for one school year. Value $100.

BELDEN'S RAILWAY AND TELEGRAPH INSTITUTE—Germain Building, 224 S. Spring St.—One life scholarship. Value $65.

CASH PRIZES.

The contestant having the highest score at the close of the contest will receive a cash prize of $500 in lieu of one of the above-named scholarships.

The next nineteen in line will have their choice of scholarships in the order of their standing, supplemented by cash prizes ranging from $200 down to $10, the several amounts being as follows: $200, $100, $85, $75, $70, $65, $60, $55, $50, $45, $40, $35, $30, $25, $20, $15, $10, $10, $10.

Those finishing below twentieth place in the score list will have their choice of the remaining scholarships on the list, in the order of their standing in the final score.

A total of $1500 in cash prizes will be awarded in addition to the scholarships. A cash commission will also be paid weekly to contestants on all new subscriptions to The Times they secure. Each cash subscription paid while the contest is in progress will count for a certain number of points which may be voted in favor of any contestant the subscriber desires to assist, as per the schedule published elsewhere.

FATAL.

TUMBLING WALL CAUSES DEATHS.

LABORERS FATALLY CRUSHED IN ACCIDENT.

Caving Brick and Mortar Take Lives of Two Mexican Workmen. Sandy Soil Underneath the Masonry Lacks Sufficient Support—Horse Caught, Killed.

Twelve hundred cubic feet of brick wall crumbled on top of nine men at work in an excavation at No. 319-321 East Third street, yesterday morning. One Mexican laborer was crushed to death and one other was fatally injured. The other seven men miraculously escaped without a scratch.

The caving brick and mortar composed two-thirds of the east wall of the Snyder Lime Company warehouse, No. 317 East Third street. The accident was caused by the sandy nature of the soil supporting the wall, it not being sufficiently solid to bear up the heavy weight when the latetral support was removed.

Seven of the workmen were removing a runway which had been used in making an excavation for the basement of a large concrete building to be erected for the Crane Company, dealers in heavy machinery.

Ferdinand Snyder, one of the members of the lime company, and Frank Balke were in a hole dug under the north end of the wall, building up a pier to support the foundation of the warehouse.

There was a sudden cracking, and then a section of the wall, sixty feet long and twenty feet high, toppled. Two of the workmen in the excavation were bowled over and completely buried. Broken bricks and sections of the wall fell around the other men.

Before they could take a step, the danger had passed. How near several of them came to meeting death they will never know.

Immediately the rescue work began. Casual observers to the excavation work, lent a hand. Brick and dirt were thrown back in feverish haste. Groans from underneath served to urge the diggers.

In about thirty minutes one of the men was released. He was Ezequiel Herrera of No. 430 North Los Angeles street. He was unconscious but showed signs of life. At the Receiving Hospital, where he was speedily taken, the surgeons found that he had sustained a fractured skull and a crushed chest. He died just before midnight.

It was half an hour more before the second man was taken out. Life was extinct. The body was taken to Pierce Bros.' morgue. His name was Diego Romero of No. 640 Buena Vista street, and he leaves a wife and two children. The coroner's inquest in his case resulted in a verdict of accidental death.

A horse used in hauling away the dirt from the excavation was caught by the falling wall and its hind legs were broken. It was shot.

Redondo, Hermosa and Manhattan Special Paper Service.

The Times has inaugurated a special motor service to the above beaches, making it possible for the agent in each place to deliver the paper to patrons as early as the most exacting could wish. Patrons in either place not receiving an early morning delivery service will confer a favor by promptly advising the publishers of the fact.

FRANK G. CARPENTER'S letter in The Times Magazine, the coming Sunday, will be one of exceptional interest. It will relate to the Huang Houtzes, the organized bandits of Manchuria.

"SCIENTISTS in Petticoats" is the subject of an article to be printed in The Times Magazine the coming Sunday. It tells of work done for the government by women.

LEWIS R. FREEMAN of Pasadena is the author of an exceptionally interesting article on the Indians of the Amazon, which will appear in The Times Magazine the coming Sunday.

THE Hotel Clerk will talk of the coming dramatic season through The Times Magazine the coming Sunday.

DELIGHTFUL fiction in abundance will be found in The Times Magazine the coming Sunday.

Bullock's
Broadway at Seventh

Bargain Basement

Bargains From the "Ready-To-Wear Basement Departments

—Just a few items gathered from here and there that will prove of the most intense interest to the women who are planning garments for late summer and early fall wear.

Suits at $6.75
Splendidly tailored suits of diagonal cloth, Panama and mixed suitings; good colors; $6.75 is but a fraction of their worth.

Suits at $10.00
New fall models with the effective 45-in. coats and plaited skirts. Tan and gray striped effects. Bargains at $10.00.

Skirts at $4.98
Neat plaited styles of voile and white serge.

Short Coats $2.50
Very neat and smart styles of covert cloth and wash repp.

Suits at $12.50
Neat street suits in serges, homespuns and white serge. Suits you'll be enthusiastic over at $12.50. Ask to see them.

Suits at $14.50
Handsome long coat models of black and white striped serges. Made with the new plaited skirts; great values at $14.50.

36-inch Coats $5.00
Unlined coats of broadcloth in many good styles.

Wash Suits $3.98
Long coat styles of linens, English repp and Indian head.

Skirts at $2.98
Neat gored styles of panama, in black, blue and brown. Made with row of buttons on front and back.

Skirts at $3.98
Several neat styles of Sicilian and panama, in black, blue, brown and mixed colors. Bargains to buy at $3.98.

Wash Suits $4.98
Natural colored linen suits and others with pretty lace trimmings.

Dresses at $3.48
Dainty lace and embroidery trimmed lingerie dresses in white and colors.

"MÉRODE" (Hand Finished) UNDERWEAR

MADE IN SOUTHERN CALIFORNIA
PATRONIZE HOME MANUFACTURES
HOME MADE---BEST MADE---GIVE THEM YOUR TRADE

AUTOMOBILES.
TOURIST AUTOMOBILES
A Good Make Because They Make Good
AUTO VEHICLE CO.
CORNER MAIN AND TENTH STS.

BOTTLE MANUFACTURERS.
Quartz Glass and M'f'g Co.
(Incorporated.) Manufacturers of Flint Bottles
Prescription Bottles. Powdered Silica.
Factory—COR. HUMBOLDT AND AVE. 19.

CAN MANUFACTURERS.
LOS ANGELES CAN CO.
200-20 N. AVE. 19. East 333. C1473.
Packers and Miscellaneous Cans

PORTABLE HOUSES.
[illegible] Will also house at Exposition [illegible]dg. Send for catalogue.
[illegible]eific Portable Const. Co., Inc.
[illegible]129 So. Main st.
[illegible]A7124. Main 635. South 229.

BEANS.
F. F. STETSON & CO.'S
PORK AND BEANS
SIX VARIETIES.

BEER AND WINES.
YOU SHOULD DRINK
Mathie's "RED RIBBON" Beer, Because —
It's made from best Wisconsin malt and imported hops; purest water; contains but 1 per cent. alcohol; is a liquid food containing highest nutrition values; is recommended by all physicians and is "Made in Southern California."

ENGINES AND PUMPS.
Luitwieler Pumping Engine Co.
Deep Well and Mine Pumps.
Electric, Gasoline and Steam Pumping Engines
Both phones. 707 NORTH MAIN ST.

OLIVES AND OLIVE OIL.
HAAS, BARUCH & CO.
IRIS BRAND OLIVE OIL
THE OIL OF QUALITY

OPTICAL.
FRESE OPTICAL CO.
324 S. SPRING ST. Main 1042. F1243.
MATHEMATICAL AND ENGINEERING INSTRUMENTS.

SODA FOUNTAINS.
ICELESS SODA FOUNTAIN
PAC. COAST SODA FOUNTAIN FACTOR
P. H. BECKER, 128 and 130 E. 5th st.
Artistic Designing. Store Fixtures, Showcases

TENTS AND AWNINGS.
MELLUS BROS. & CO.
Manufacturers Tents and Awnings. Prestige
ing Tents a specialty. Roll duck tail rolls
and weights. 202-07-09 E. 6th. Both phones

INDIAN GOODS.
INDIAN VILLAGE
200 Navajo blankets at reservation prices
Many other curios of interest.
MISSION ROAD, NEAR EASTLAKE PARK

HOUSEHOLD CHEMICALS.
Schaik Chemical Company
HYDROPURA
Water Softener and Cleanser. For bath, kitchen and laundry. For sale Grocers and Druggists.

Private teachers in all preparatory and commercial subjects. 20th year. 413 West 5th st.
L. A. Business College

Heald's Business College
614 So. Grand Ave. Special work in all Commercial, Shorthand and English branches. Positions secured. We will make it profitable for you to spend your vacation with us. Call, write or phone F6706, M511.

HARVARD SCHOOL Military
Western Ave. Opens Sept. 21. Boarding and Day Pupils. Ten-acre athletic field. Manual training shops. U. S. Army officer detailed by the Secretary of War. Write for illustrated Catalogue. Tel. 72147.
Grenville C. Emery, Litt. D., Head Master.

FISK TEACHERS' AGENCY
600 positions filled on Pacific Coast. Recommends teachers to schools and families. Both Phones. R. W. and M. L. Coddington, Mgrs. DOUGLAS BLDG., 257 S. SPRING STREET.

Dobinson School of Expression and Dramatic Art. Dobinson Auditorium, 1044 South Hope. Send for Catalog. Summer Course. F5220.

Schools and Colleges

Marlborough School for Girls
865 West 23rd Street
Fall term begins September 23th. Certificate admits to college. Pupils under 14 not received.
References from school last attended absolutely necessary if applicant is unknown to the principals.
Weekly lectures in French, with stereopticon, by Mons. Jacquard Auclair, of the French Alliance.
Miss Wiltshire will be at the school during July and after September 6th, from 2 to 4.
MRS. GEORGE A. CASWELL, Principal.
MISS GRACE WILTSHIRE, Associate Principal

Marlborough Preparatory School
FOR GIRLS UNDER FOURTEEN
636 West Adams St.
Between Chester Place and Figueroa St. Take Yellow University car to Chester Place.
FAMILY AND DAY SCHOOL.
Careful home training, thorough preparation, constant advancement, irrespective of grade limit.
French, German, Spanish, under superior native teachers.
Physical development a specialty. Indoor gymnasium, outdoor courts for drills, grounds adapted to freedom of outdoor life.
Fall term begins Sept. 28th.
The principal may be seen by appointment. Telephones West 2316 and 22209.
MISS IDA B. LINDLEY, Principal.

One Plus One = ONE
A disinterested and reliable person from the East volunteered the information that the present attendance at the ISAACS WOODBURY equals that of any other TWO business colleges in the city. Perhaps it is pardonable to feel pleased at this, for we have worked very hard during many years to make the ISAACS WOODBURY the BEST IN QUALITY and we are absolutely sure that it is the QUALITY of this school that draws and keeps up a large attendance.
We are preparing for the largest fall business in the school's 25-year history. Inquiries are unusually numerous, and September enrollment already active. If summer vacation—enter NOW if ready. Call, write, phone Main 2255, F1255.
Isaacs Woodbury Business College
Fifth Floor Hamburger Bldg. College Entrance 320 W. 5th St.
E. K. ISAACS, President.
M. E. AUSTIN, Vice-President.
MARY C. ASKEW, Secretary.

Girls' Collegiate School
CASA de ROSAS
Adams and Hoover Streets.
MISS PARSONS and MISS DENNEN, Principals.
19th Year Begins Thursday, September 23d.
UPPER SCHOOL Girls over thirteen years of age. Certificate admits to leading colleges. Domestic science, music, art. Post-graduate work, gymnasium. Limited number resident pupils.
949 W. Adams Street, Opposite Casa de Rosas.
LOWER SCHOOL Girls under thirteen years of age. Kindergarten, Primary, four years of Preparatory Department, fitting girls for Upper School. Music, art, gymnasium. Boys in Kindergarten and Primary classes. Resident pupils.
MISS THOMAS and MISS MOSGROVE, Associate Principals.

The Brownsberger Commercial College
963-7 W. 7th Street
Send for new catalogue.
F. BROWNSBERGER, Pres.

THE MARYLAND SCHOOL
720 BEACON ST., LOS ANGELES.
DEPARTMENTS: — Academic, Commercial, Primary and Kindergarten.
Large, airy rooms, out-of-door kindergarten. Special attention given to music.
F. A. BARR and C. GOUGH, Principals.
Phone 52335.

Miss Wing's School
1128 S. ALVARADO ST.
Reopens last Wednesday in September. Day and boarding school. Public school curriculum followed. Music, art and elocution included with regular tuition. All departments. Boys to the fifth grade. Early registration necessary. Tutoring during summer months.
MISS ETHELWYN WING, M.A., Principal.
Phones: West 2344—Home 22144.

The Orton School
An English and Classical School, Day and Boarding.
ACCREDITED TO COLLEGES. PARIS BRANCH. Art, Music, OUTDOOR STUDY, Gymnasium.
ANNA B. ORTON, Prin.
154 S. Euclid Ave., Pasadena. Home 696.

Cumnock School
Boarding and Day School for Girls
Sixteenth Year Opens Sept. 23
CERTIFICATE ADMITS TO COLLEGE
ACADEMIC COURSE—Regular high school course, or short courses adjusted to individual needs. Pupils given expression work. Small classes. Individual attention. Outdoor life and gymnastics.
PREPARATORY—Fifth to eighth grade work.
EXPRESSION COURSE—For general culture or teaching—embracing Oral and Written Expression, Literature, Dramatics, Voice and Physical Training. Private lessons given all pupils.
PHYSICAL TRAINING COURSE—Normal course for training teachers a playground workers. Special faculty advantages.
ELECTIVE COURSES—Arranged in any department.
Send for Special Illustrated Catalogue,
1500 S. Figueroa Street

California School for Boys
Boarding and Day. Primary, Grammar and College Preparatory courses. Military drill, physical culture, etc. N. WILLIAM BRIGGS, M.A., Prin., 2748 Loveland Ave. Home 2387.

YALE SCHOOL
T. G. Adams, B.A., Head Master (Yale)
Boarding and Day School for Boys. Fine Gymnasium. Illus. Cat. Main 6284, 2[illegible]
NORTH UNION AVENUE. Summer Session

School of Sixth and Alvarado. Art and Design
Every branch, from rudiments to highest. Day and evening classes. Illustrated prospectus. L. E. G. Macleod, Dir. 51631.

The College of Fine Arts U. S. C.
Fall Terms begins Sept. 14. All branches of Fine and Applied Art. Booklet on request. Clever students can earn their tuition. W. L. JUDSON, Dean.

MISS DE LAGUNA AND MISS VANCE'S SCHOOL FOR GIRLS
THE WESTLAKE SCHOOL
Accredited to leading colleges. 612 South Alvarado street. Main 4886, Home 21486.

URBAN MILITARY ACADEMY
Leading coast school, exclusively for Young Boys. Investigate. For catalogue phone 52548.

LETTERS TO THE TIMES.

(The Times freely publishes the views of correspondents without holding itself responsible for writers' opinions. Be brief, write plainly, state clearly. The space of 250 words, on the average, is sufficient for the point. Well-written letters are liable to be declined merely on account of their length.)

Pettifogging.

LOS ANGELES, Aug. 10.—(To the Editor of The Times:) Gentlemen: In an editorial entitled "Pettifogging," which appeared in your issue of this morning, I noticed that "the attorney for Mrs. Gertrude Driggs" is given a verbal castigation for making an affidavit in which "he alleges and swears" that a certain juror, during the trial of said cause, was guilty of certain misconduct and that by reason thereof a new trial should be granted.

In order that I may not be condemned for something with which I had nothing to do, permit me to say that the affidavit referred to and the motion for a new trial based thereon, were prepared and filed by the counsel who represented Mrs. Driggs during her trial and the same were a part of the court records for some ten days prior to the time when I was called into the case, and I had nothing to do with them.

Permit me to say further that I prepared and filed a motion for a new trial, notwithstanding the one previously filed by other counsel, and offered my motion as a substitute for theirs. This offer was rejected, but my substitute motion was allowed to stand as an amendment to theirs.

During the argument on my said motion, lasting some two hours, I never once referred to, commented on, nor in any manner whatsoever made the contents of said affidavit or previous motion a ground or reason for a new trial.

PAUL W. SCHENCK.

[Lawyer Schenck is too quick to speak. He was not mentioned in the editorial referred to. Let him, whom the shoe fits put it on.—Ed. Times]

BLUEJACKET RESTS.

William H. Mason, who served as a bluejacket on Dewey's flagship, the Olympia, at the battle of Manila Bay, was buried at the Odd Fellows Cemetery yesterday. The funeral services were conducted by Roosevelt Camp, U.S.W.V., with full military honors. Chaplain W. W. Cooper officiated. The firing squad, under the charge of Sergt. Hopcraft, was furnished by Co. C, Seventh Regiment.

THE Hotel Clerk will talk of the coming dramatic season through The Times Magazine the coming Sunday.

Coupon for a Subscription to Aid a Contestant.

CONTEST, Times-Mirror Co.

I wish to help [illegible] to win [illegible] months. Please credit the scholarship [illegible] subscription to the contestant above [illegible] to the following address, beginning [illegible] 1909.

[illegible]

$550 PLAYER PIANOS
$600 PLAYER PIANOS
$316
$287
[illegible]-GRADE PIANO
[illegible]ORROW
[illegible]er's TRADE

Los Angeles County—Its Cities and Towns.

NEWS REPORTS FROM CORRESPONDENTS OF THE TIMES.

SUCCESS.

LIVELY TIME IN "WET" TOWN.

Pasadenans Picnic Joyfully at Redondo Beach.

Mayor Forgets Civic Woes; Buys Cornucopia.

Rancher Jumps from Train; Painfully Injured.

Office of The Times, No. 2 S. Raymond Ave.

PASADENA, Aug. 12.—"I wonder how Pasadena people enjoy celebrating in a real wet, wide-open town?" asked Mayor Earley as he surveyed a crowded café at Redondo Beach yesterday. There was a merry twinkle in his eyes, but the touch of seriousness was there. He had very much the same expression that Mrs. N. J. Shaver wore when she won the special prize for the largest family at the big Pasadena Day celebration. She had eight children—Mayor Earley had 900.

The question was answered by a wild burst of applause as a rollicking number by the band crashed its final crescendo. Staid Pasadena was hilarious. "Well, it is a howling success," added the Mayor. "The best annual holiday we ever had, and I am pleased." Turning from the café, he again found the answer to his question on the broad pavement, where thousands of happy folk, wearing red and white badges, strolled up and down. Some were still pink from a plunge in the surf; some were flushed by the wild whirl and slide of the human roulette wheel; some were a little pale from an hour's ride in the rig that made trips all day and late into the night; some mopped pretty faces warm from dancing in the big pavilion; some were even a bit fishy from sparkling scales that still held in their hands, most were eating fruit from cornucopias of ice cream, and all were happy. Then the Mayor forgot all his grave responsibilities and bought a cornucopia, too.

Nothing happened to mar the success of the day, and the task of the Executive Committee was not small by any means. The Santa Fé Railroad alone sold more than 6000 tickets to Redondo Beach. Five trains, with an average of 1200 people each, rolled into the resort before 10 o'clock in the morning. The Pacific Electric and the Los Angeles & Redondo railways had a joint passenger business well up to the 5000 mark. Many former residents of Pasadena came in from the suburbs of Los Angeles to renew old friendships with the people of the Crown City. Many went from Los Angeles who formerly lived on Arroyo Seco's banks, and there were 500 or more who went along, "just to see the fun, and imagine they came from the city of millionaires," as one man expressed it. The outing was not a society stunt. It was just a reunion of all the business men and their employés; the members of the various clubs and civic organizations and the big body politic of Pasadena. And anybody who isn't here is less a Pasadenan than they were before," said Secretary Bertonneau of the Board of Trade.

From the time the first trainload arrived there was "something doing every minute." A long programme of sports was carried out with professional dispatch. There was not a hitch in the proceedings except the double catches taken about the big anchor by men of the married and unmarried ranks who tugged on a two inch rope. The married men pulled the saplings three feet in sixty seconds, while the thousands roared with delight and shouted, "You fellows better hurry up and get married."

In front of the pavilion, just beyond the pier, the four-tracked right of way of the Santa Fé was roped off into a race course. It was kept clear and everybody had a good view of the events. Windows, porches, roofs and even the telegraph poles were packed with humanity and the improvised amphitheater could hardly have been improved upon. The starting pistol in the hands of Guy Richards Crump popped for the first race, a fifty-yard dash for boys under fourteen, promptly at 10 o'clock. In none of the events were the ladies, the fat men, or the boys and girls backward about entering. For some of the races as many as fourteen lined up. At the crack of the gun the line of wildly waving arms and legs would rush down the course in a laughable disorder to be caught in the arms of the wall of people standing as near the tape as they dared in safety. There were spills in almost all the events, but beyond a bruised head or a skinned knee, nobody was hurt.

Camden Ralph won the first race and Roy Page was a close second. Next the girls under fourteen years of age had their whirl for fifty yards and Dora Cooper won with Esther Hills and Elma Bradway taking second and third. H. Anderson broke the tape in the 100-yard novice dash for young men eighteen years or over, and pressing him were W. H. Bailey and C. Woddard. Ruby Reynolds, Hattie Taber and Anna Beck arrived in order named in the fifty-yard dash for young ladies over fourteen. A special race for boys between fourteen and eighteen was called and the winner, Edwin Smithson, was disqualified, because he was a resident of Redondo. Henry Newby, Jr. and George Cowden were declared first and second. Men over 50 years of age sprinted like boys and A. F. Decker won the fifty-yard event. J. D. Tracy was second and A. T. Thalls, third.

In the thirty-yard dash for married ladies, Mrs. L. D. Cover proved herself the bright and shining star of all the skirted racers of the day. She ran with a grace and an ease that was pretty to watch and distanced her competitors by ten feet. Mrs. Gertrude Rogers and Mrs. R. E. Gouch took the other places in order named. Then the fat man puffed down the course and that was at least one time when the crowd fell back from the finish without urging from the track officials. H. Kubo made the first hole in the crowd and did it so handily that it is taken for granted he once played center on his college football team. Following him were G. M. Risk and C. Chenoweth and seven more fat men who straggled in. An amusing note of this race was the fact that two of them were mopping their brows before they reached the finish. Seeing they could not win, instinctively they reached for their bandanas.

Two teams had a mix-up in the three-legged race, one far in the lead, bowling headlong within a few feet of the tape. Before they could regain their feet Vail and Latham had rattled past victors. Schiebe and Richardson took second and Henderson and Cowden third.

The indian potato race was one of the best features of the morning sports. Again Mrs. L. D. Cover distanced her rivals, darting away to the farthest potato first and bringing it back in such splendid style that the crowd went wild with enthusiasm. She was attired all in blue and made a fair picture. Venice Hess and Mrs. G. A. Daskam took second and third.

Alfred Carson attired in a bathing suit, a pair of trousers and tennis shoes, came nearer being in sprinting form than any of the other contestants. Some did not even take their vests off. He won the 100-yard dash for men very handily, with W. H. Barley second.

Venice Hess was so anxious to win the ladies' egg race that she put gum in her spoon to hold the eggs securely. The gum lost her the race, for when she tried to deposit the first egg, it would not drop from the bowl of the spoon and under the rules of the race she could not use her other hand. Each egg she brought to her goal stuck to the gum and the spectators found much merriment in her discomfiture. Mrs. Gertrude Rogers won the race and Mrs. G. A. Daskam took second, while Miss Venice tried to be contented with third.

No. 12, the programme was a 50-yard dash for members of the picnic committee, but all of them resigned and the race was canceled.

One of the long picnic tables with seats attached was brought into the course and about it were seated eight hungry boys, each with a big blackberry pie in front of him. "Gee, I didn't have any breakfast, and I guess I can eat fast when I am hungry," laughed Thomas F. Bailey. And the way he made inroads on that pie was a remarkable feat of gastronomy. The boys were not allowed to use their hands in this grub-fest and the faces of some of them resembled an uncovered pie before they got through with their stunt. But Bailey hardly smeared the corners of his mouth. He just bit and gulped. Charlie Warrington who finished second had blackberries in his hair.

Results in the specialties were: Heaviest man, William Prosser, 266½ pounds; heaviest woman, Mrs. A. G. Roberts, 256½ pounds; lightest man, R. Davis, 100 pounds; lightest woman, Mrs. R. Phillips, 70½ pounds; largest family, Mrs. N. J. Shaver, eight children and her husband stayed at home; tallest man, Roy Woodward, 6 feet 5 inches; tallest woman, Miss A. Bickles, 5 feet, 10½ inches; shortest man, E. J. Stafford, 5 feet; shortest woman, Mrs. R. Phillips; longest married couple, Mr. and Mrs. Newton Webster, of No. 1052 Del Mar street, who have been wedded 64 years, 9 months and 20 days.

The feature of the afternoon aquatic sports in the plunge was the water-polo game between the Redondo Beach team and one from Pasadena. On the former were Edward Lichner, goal; E. V. Lichner and Wallacott, forwards; Christy and E. J. Lichner, guards, and Martin, sprint. Holding positions on the Pasadena team were Siefert, goal; Hayes and Ehlenfeldt, forwards; Shaw and Gleason, guards, and Berkley, sprint. Redondo Beach won by a score of 3 goals to 0.

The winners of first and second places in the other aquatic events were: Twenty-yard swim, boys under 14, Bruce Malcome and Claud Diena; fifty-yard swim, H. L. Kretchner and Emil Decker; thirty-yard breast stroke, men, Robert Morse and C. H. Yearin; thirty-yard swim on back, H. L. Kretchner and C. H. Cheniweth; swimming under water for distance, J. R. Vore, 20 yards; plunging for distance, G. Henbeid and C. L. Cand, 30 feet; novelty umbrella swimming race, C. H. Yearin and Emil Decker.

JUMPS FROM TRAIN.

W. H. Penfield, a rancher 63 years old, who lives at Santa Barbara, jumped from a Santa Fé passenger train at the Holly-street crossing at 6:45 o'clock last night and was quite painfully injured.

Penfield had been to the festivities at Redondo Beach, and when the train pulled into Pasadena he was dozing and did not get off at the station. Discovering his mistake as the train was leaving the center of the city, he rushed to the platform and jumped off. He was taken to the Receiving Hospital, where Dr. T. A. Williams stitched up a bad cut over the left eye, a long gash in the upper lip and attended to Penfield's hands and knees, which were cut and bruished by the hard fall he had in the gravel of the right of way. He was then taken to the home of his nephew at No. 670 Winona avenue, where he is resting comfortably.

DANCES ROUGHLY.

A young man about town by the name of Kung was arrested in the pavilion at Redondo Beach for disturbing the peace. The officers did not approve of his method of dancing, saying it was rough. He was taken to the Police Station and deposited $25 bail.

PATIENT IMPROVES.

Henry Fesler, the old resident of Pasadena who tried to commit suicide, has practically recovered. Charles Grimes, who guaranteed the charges on the man's treatment at the Pasadena Hospital, is making an effort to find employment for the penniless unfortunate.

Funeral services of Judge Benjamin F. Hoffman, 3 o'clock tomorrow, 99 S. El Molino, conducted by Rev. Bitse, pastor Presbyterian Church.

See Phelps for fine wall paper.
Hotel Vista del Arroyo. Pasadena.

COOK SHAVED UNDER STOVE.

Artesia Man's Hair Burned Off When Fire Follows Explosion.

ARTESIA, Aug. 12.—"Jack" Stevens, proprietor of the large boarding-house at the sugar factory south of town, was seriously burned in an explosion this morning. The large range on which the cooking for the establishment is done burns gasoline. When getting breakfast this morning the range refused to operate. Stevens crawled partially under it, and went to investigating with a lighted match. The usual thing happened. The oil had been dripping for several minutes and had formed a large pool on the underpart of the range. This ignited, and before the man could get away he was burned severely about the head and arms. His hair was entirely taken off, and it is feared he will be scarred terribly, even should he recover. He was sent to a hospital in Los Angeles. The fire was extinguished before any serious damage was done to the building.

LONG BEACH.

TEN PER CENT. ASSESSMENT.

LEVY MADE BY BANK BOARD AT COURT'S ORDER.

Many Depositors Will, However, Pay Up Two and One-Half Times the Amount Demanded — Man Caught in Tide Rip Jokes With Guard Who Swims Out to Rescue.

LONG BEACH, Aug. 12.—In compliance with the orders of court, the old board of directors of the Citizens' Savings Bank met last night. This was their first regular gathering since the institution went into the hands of a receiver. They levied a 10 per cent. assessment on the capital stock. If it is not paid by October 2 the stock will be forfeited and sold.

The original plan to levy a 25 per cent. assessment at once was abandoned in compliance with the court's instructions that only 10 per cent. could be levied at one time. Another 10 per cent. will follow the payment of the one now ordered, and then the remaining 5 per cent. will be called. It is reported that a majority of the 160 stockholders will pay the entire 25 per cent. voluntarily at once. All but ten of the stockholders have signed the agreement, and none of these will make any further opposition to the rehabilitation of the bank. Most of the twenty-eight directors were present last night. On September 25 the stockholders will meet to elect a new board. It is likely the majority of the old board will be reelected. New officers of the bank, however, must be chosen, by order of the court. Frank McCutchan, one of the hard workers for the reopening, is prominently mentioned for president.

IN PERIL, JOKES.

Alexander Forsberg, owner of the Corinth mine at Globe, Ariz., while in bathing today was caught in a tide rip. He would have drowned but for the prompt action of the life guards. Jack Hall swam out through the surf and supported Forsberg until the arrival of the boat. Forsberg is a strong swimmer, and, though exhausted, did not lose his presence of mind. When Hall reached him he asked humorously if the guard thought he could touch bottom.

CHRISTIAN ASSEMBLY.

The attendance last night and today at the Christian Assembly was the largest in its history for the opening days.

This morning President Chapman announced permanent committees thus: Future work, A. C. Smither, Los Angeles; educational, F. M. Rogers, Long Beach; enrollment, Willis S. Myers, Los Angeles; auditing, William Leffingwell, San Jacinto; publicity, Dan Trundle, San Bernardino; obituary, J. W. Roistin, Santa Paula; nominations, C. C. Berdley, Orange.

This was Sunday-school day at the assembly and the routine programme was carried out. Tonight Dr. Tyler lectured on the Bible school of the future.

Tomorrow will be ministerial day and Rev. W. G. Conley will preside. W. E. Crabtree will give the second of the centennial lectures. "Thomas Campbell, and the Declaration and Address." H. H. Guy will speak on "Our Ministerial Supply," and D. A. Russell on "Our Pacific Coast Publications." In the evening Dr. Tyler's lecture will be "Men for the Ministry."

Saturday will be Christian Endeavor day and Monday Southern California day. The annual banquet of the assembly, always an enjoyable feature, will be held on Brotherhood day, which is Friday, August 20. It will be given at Hotel Virginia.

DELTA CHI CLASS.

Girls of the Delta Chi class of the Magnolia-avenue Christian Church of Los Angeles are here for their annual summer house party. They are located at No. 52 Linden avenue. There are sixty-five in the class and thirty are here, with their teacher, Charles Goodwin. Esther M. Shaw is chaperone. The officers are Miss Bess Farrell, president; Helen Ward, vice-president; Verna May Wright, treasurer, and Alma Cole, secretary.

Percy Hight, assistant City Attorney, will leave tomorrow for San Francisco. On Monday he will apply to the Supreme Court for a writ of mandate compelling the Trustees of Belmont Heights to call the consolidation election for October 8. Should the Trustees take this action at their meeting Monday night the attorney will be wired to dismiss the suit.

SPIRITUALIST CONGRESS.

John Slater is the drawing card at the sessions of the Spiritualist congress. During the remainder of the sessions the evening meetings will be turned over to him. John Ring spoke today on the tenets of modern spiritualism. Tomorrow J. L. Davis will lecture on astronomy and astrology.

Guy Thrallkill of Los Angeles is new day clerk at Hotel Virginia. There are 200 guests.

Workmen began today to dig a trench for the new main of the Long Beach Water Company from Hill street into the city. It will be of twenty inche diameter and will be laid in a three-inch cement conduit.

Officials of Belmont Heights claim that section 7518 of the Political Code makes it clear that Belmont students can attend Long Beach High School without paying tuition. The section provides that graduates of elementary schools who do not live in a high school district shall be permitted to enter any high school.

During the fiscal year ended June 30 the local postoffice transmitted 22,-060 money orders, calling for $161,236, and 17,140 orders were paid, amounting to $84,377. Postoffice receipts were $46,482.

VOMITS OUT BULLET.

Lad Accidentally Shot by Brother Out of Danger—Hunter of Hunters Stung by Hornets.

SIERRA MADRE, Aug. 12.—J. Ferguson, 13 years old, who was accidentally shot by his brother, Kirby, Sunday afternoon, is reported out of danger. His eye was saved by a mere margin. The bullet is thought to have lodged in the nasal cavity, and to have been expelled during one of the violent vomiting spasms which the lad suffered from.

Jack Stevenson, Deputy Marshal, has left here to guide two camping parties headed for the West Fork region. One party consists of a number of young boys on a deer-hunting trip. The other is made up of several stout women, in training for a reduction of superfluous flesh. Both parties had a pack train loaded with provision for a long stay in the mountains.

HUNTER OF HUNTERS STUNG.

W. W. Felgate, a deputy game warden, has been annoyed by ambitious hunters shooting over the city line, which bounds his place. Whenever Felgate came in view the hunters would hurry to the boundary line and aimlessly wander through the sagebrush and shrubbery beyond the limits allowed for shooting.

Felgate determined to catch these sportsmen, and made a detour early yesterday morning, dropping out of sight in a deep ravine outside the boundary line. The branches of a scrub oak tree leaned invitingly cool over the hot ravine. While drawing himself up, what he thought was a clod of earth fell on him. This was followed by a buzzing sound and an army of wild hornets.

With a whoop he scrambled out of the ravine, beating the hornets off as best he could. Although nearly two hundred pounds in weight he made quick time over fences and roads and reached an outhouse on his premises where he shut himself in.

His expression has changed so from the stings, that he was mistaken for a stranger by his neighbors.

THREE BOYS ESCAPE.

Lads Break Away from Camp of the Whittier Reform School on Catalina Island.

AVALON, Aug. 12.—Three boys, named Weaver, Salazar and Ernst, escaped from the camp of the Whittier reform school at Banning Beach yesterday afternoon. It is thought that they are in two small rowboats somewhere out on the channel between Catalina Island and San Pedro, if they have not already met with disaster on account of the high sea that is running at present. Each boy is about 17 years of age. The lads have been at the reform school for three years. Salazar and Ernst were very good boys and were nearly ready to be paroled. Great uneasiness is felt among the school authorities over the possible fate of the lads. Two boats are missing from the Y.M.C.A. camp just above Banning Beach where the State school has its encampment. It is supposed that the youths made use of them to escape from the island.

The 260 lads of the school left early this morning after an outing of over two weeks, and the girls arrived today on the Cabrillo in charge of the assistant superintendent, Dr. Coffin, and Mrs. Thompson. They will stay the same length of time.

'GET FISH, NOT BUTTONS.

Mr. and Mrs. Harry Girard have had a vacation from theatrical and musical matters and spent a few days fishing at Catalina. The impressario caught a yellowtail weighing thirty-four pounds, but did not claim the silver button, which is his due from the Light Tackle Club. He regarded the sport as sufficient payment in itself. Sport for sport's sake was also the motto of his wife, who caught a twenty-eight-pound yellowtail, but failed to ask for the bronze button as a reward. Mr. and Mrs. Girard left this afternoon for Los Angeles.

T. J. Murphy of Needles has also had a successful fishing trip during his brief stay on the island. He intends returning later in the season.

Mrs. Julian Johnson and Mrs. Helen Eaton Ridenbaugh are the guests of Mrs. Helen Eaton at her cottage on the hill.

Miss Ethel Stimson of Boston is visiting friends on the island.

POMONA ELKS HOSTS.

Take Women Guests for Night Trip by Auto to San Bernardino, Missionary Service.

POMONA, Aug. 12.—Last evening the members of Pomona Lodge of Elks, entertained their wives and lady friends with an automobile excursion to San Bernardino. There they were the guests of the Elks Lodge at their new $50,000 club house. After a banquet and dance the guests, to the number of about eighty-five, started on the automobile ride home.

Word has been received here of the engagement of Miss Marian Kinney, daughter of Mrs. S. M. Kinney of Claremont, who has lately been in the East, to Walter D. Brookings at Redlands. Miss Kinney is a graduate of Wellesley and has many friends here. Mr. Brookings is connected with the Brookings Lumber and Box Company.

Postmaster Avis reports receipts for the local office for the month of July, $1910.51, as against $1724.74 in the corresponding month last year, an increase of 10½ per cent.

Harvey Eno, who planted the first park ever started here twenty years ago, that at the Southern Pacific depot, was a visitor today.

Rev. Dr. J. C. Butcher of Lahore, Punjab, India, addressed a missionary meeting at the First Methodist Church last evening.

THREE $ For One

PIANOS

THREE $ For One

Smith Music Co.

406 West Seventh St.

The Best Pianos

Our stock is complete with all the best makes, including the artistic EVERETT, the reliable CROWN and the HARVARD. All styles and finishes—and every piano absolutely the best piano in its class. All prices from $200 up.

Nordica says: "The Everett's remarkable sustaining power, carrying the voice in great climaxes, calls from me enthusiastic recognition of its unqualified merits."

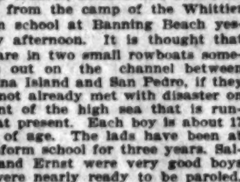

Our Prices

We mark every piano in plain figures at the lowest possible price consistent with conservative business. Nowhere can you get more actual value for your money. Our credit prices are lower than the cash prices of others.

Great 3 for 1 Sale

For the purpose of establishing our new location in the mind of the public, we will give every purchaser of a piano within the next 15 days a credit of $3 for every dollar paid us up to $80 on the purchase price of a piano. Think what this means.

Pay $6 Get Credit for $18
Pay $10 Get Credit for $30
Pay $15 Get Credit for $45
Pay $20 Get Credit for $60
Pay $25 Get Credit for $75
Pay $30 Get Credit for $90

Come in today and investigate. This is a bona fide offer. Our pianos are all marked in plain figures at our regular low rent prices. We don't raise prices during a sale to give you pretended discount.

Player Pianos

This liberal offer also includes Player Pianos. Hear the wonderful CROWN COMBINOLA with orchestra attachment. Both 88-65-note instruments. Also the Cable & Clark interior piano. Prices $600 to $850.

Our Location

Remember, we are out of the high-rent district, yet only a short block from Broadway. This means that with our low rents we can save you $50 to $100 on the purchase of a piano. Better to visit our store before buying. It will save money.

SHOOTING STAR DISPLAY.

Sawtelle Man Says Performance of Night Before Last Was Most Brilliant He Has Seen.

SAWTELLE, Aug. 12.—Henry Stenerson, who has been a student of the heavens forty-five years, declares that the display of shooting stars last night was most spectacular. He thinks that during a period of but little more than two hours, which marked the duration of the shower, he must have seen fully 200. The heavenly fireworks began to be discharged, he says, at 7:55.

The most brilliant of all the meteors was at the opening of the performance. This great body started in the east, at about 40 degrees, and shot to the south, finishing at 30 degrees, as nearly as he was able to judge. It was followed in quick succession by other flying bodies. At times there were four or five chasing each other in quick succession, while again there were intervals of several minutes. The brightest falling star raced across 60 degrees of the heavens in about one second of time.

Mr. Stenerson watched the display until 10:20 p.m. when the curtain was rung down on one of the most interesting sights of his lifetime. He was able to make deductions, by estimating angles in connection with the fixed stars, and says he believes the meteors approached to within 200 miles of the earth. He entertains the opinion that there must have been a collision on high and that this earth last night passed through the scene of the wreck of other worlds.

SOUTH PASADENA.

SOUTH PASADENA, Aug. 12.—An attempt is to be made this fall to revive the Board of Trade. The city is growing rapidly and it is believed with a little advertising the population could be greatly increased. Leading real estate men and members of the different improvement societies are interested.

The Trustees have received a communication from the attorneys of Varney and Green protesting against the bill board ordinance. They say it is unfair for the city to expect them to pay ½ct. per square foot every six months. They intimate unless the ordinance is changed they will take the matter to the court and test its validity. City Attorney Carson advised the trustees write the bill-posters requesting them to pay up the taxes now due or else take their boards down.

John Salisbury, son of Mr. and Mrs. Edward Hobert of Marengo avenue and Oak street, who graduated from Belmont with high honors in June has gone to Berkeley to take up the law course.

Rev. John McLean, district superintendent of the Fort Scott, Kan., Methodist district, is the guest of Mr. and Mrs. Harry Thomas, No. 709 Prospect avenue.

RESTS MORE COMFORTABLY.

Dr. Burdette Better—Plaster Cast Is Removed and Replaced With New Covering.

REDONDO BEACH, Aug. 12.—Mrs. Burdette stated this afternoon that Dr. Burdette rested more comfortably today than he has for some time. While the physicians realize that it will be several months before his recovery, the fact that the intense suffering is decreasing is a point in his favor. The plaster cast was removed and replaced with a new covering late this afternoon. A report from the bedside late tonight stated Dr. Burdette was resting easily and was not experiencing so much pain.

The Chamber of Commerce has arranged to give a twentieth century vaudeville ball, under the management of William Tomkins, to raise funds to be used in advertising the city and its advantages.

BURGLARS ARE BUSY.

Housebreakers Make Night of It at Ocean Park—Get Fishing Lines and Jewelry.

OCEAN PARK, Aug. 12.—Housebreakers were busy last night at several points along the beach. T. J. Spencer's fish house on the Marine-street pier was broken into and lines and tackle to the value of about $25 stolen. The residence of D. W. Baker on Hill street was also visited during the absence of the family. Here jewelry worth $75 was secured. The home of F. M. Knappen was also broken into, but the burglars were frightened away before they were able to find the valuables for which they were searching.

William E. Everest, a retired railway man from Canada, who made his home with his family here during the past year, died last night, following a stroke of apoplexy. He was 67 years of age.

VENICE.

VENICE, Aug. 12.—The programme of entertainment for the members of the Motorcycle Club of Los Angeles, who come to this beach for an outing Sunday, has been arranged. During the afternoon there will be a variety of sports on Midway Plaisance. The entertainment will open with a 100-yard foot race for men. There will be a dash of fifty yards for women, a novelty potato race, sack race, boat race and a motorcycle race. In this event each rider will pedal his machine, the power being off. There will also be a slow motorcycle race.

The State sanitation car has arrived here and will be on exhibition at the beach during the ensuing week.

BALD HEADS AHEAD

Baldness Is Too Common a Sign of Advancing Age.

A bald headed person has an equal chance with a hairy one with a healthy head of hair. Baldness is too frequently looked upon as an indication of old age. Many corporations have established a limit, and refuse to hire men over a certain number of years of age as new employés.

Almost 65 per cent. of people gray regain a good healthy hair if they will but follow some one's advice and accept one of the many remedies that will be recommended as a remedy that will cause the hair roots to grow hair on the bald head, their following advice is that the scalp has become too dry and hard. We want people to try Newbro's Herpicide at our risk, with the distinct understanding that unless it does all we claim it will, we are willing to leave the question in every respect to the user, and no charge for the same unless we prove the merits of the trial.

We know exactly what we are talking about, and we are willing to put our money back of our statements. We don't ask you to take our word as a scoff, doubt our word or anybody else's, but put our remedy to a thorough test.

We want everyone who is suffering from dandruff, falling hair trouble, dizziness, itching scalp, baldness to try our Herpicide Hair Tonic. We want them to try it for a short time only, and if it has not given entire satisfaction, if it has not been used—and if it does not completely eradicate dandruff, cleanse the scalp, tighten the hair in the follicles and grow new hair, we will refund every cent paid us for it, without question or the mere asking. This is the broadest offer ever made, and is made only because we know positively what Herpicide will do.

We are exclusive agents for Herpicide in Los Angeles, and make this broad offer with the full understanding that our business success depends entirely upon the sort of treatment we accord our customers, and we would not dare make the above offer unless we were positively certain that Herpicide could substantiate it to the letter. The Owl Drug Co., Cor. Second and Broadway, 635 South Broadway.

NEW THEORY TESTED BY JOHNSVILLE WOMAN

The theory of L. T. Cooper that nine-tenth of the ills of mankind emanate from the stomach, and that it is only necessary to restore that organ to normal condition in order to enjoy good health, is being generally accepted as correct in all parts of the country. His further claim that his New Discovery medicine will accomplish this result has also met with substantial proof wherever it has been introduced, which statement is amply verified by the record of sales of the remedies in Los Angeles.

Among those who have put the Cooper theory and medicine to a test is Mrs. Benjamin F. Beach of Johnsville, Texas, who makes the following statement for publication.

"I have for a number of years suffered with indigestion and constipation. I had a poor appetite as a rule, but occasionally could eat heartily. Whether I ate much or little, I invariably suffered afterward. Gas formed on my stomach and caused me a great deal of pain and misery, sometimes producing palpitation of the heart to an alarming degree.

"The constipation was another source of constant trouble. My whole system seemed to be clogged, and I felt weak and worn out nearly all the time. I would became exhausted with the least exertion. I tried numerous remedies in search for relief, but failed to obtain anything that would benefit me.

"Finally my attention was called to the Cooper remedies and I bought a bottle of the New Discovery preparation to try it. Relief was immediate, and I began to improve rapidly. By the time the first bottle had been used, I was feeling like a different woman. I developed a good appetite, and soon found that I could eat anything I cared for, with no ill effects afterward. My digestion had been corrected and gave me no further trouble. My bowels were thoroughly cleansed and began to be regular.

"I gained strength rapidly, and since taking several more bottles, I am practically well—feel better than I have in a long time. I seem to have more life, and do not become exhausted so easily. I have derived so much benefit from the Cooper medicine that I feel in duty bound to let other sufferers know where they can obtain relief.

The Cooper medicines are on sale in Los Angeles at the Owl Drug Stores.

THR
S
For C
Player Pianos
liberal offer also includes
er Pianos. Hear the wonde
OWN COMBINOLA with
tra attachment. Both 88
ote instruments. Also the
Clark interior piano play
es $600 to $850.
Our Location
ember, we are out of the high
rict, yet only a short block
dway. This means that with
rents we can save you $50 to
he purchase of a piano. Don't
isit our store before buying.
save money.
Co.
THR
For C

BALD HEADS NOT
Baldness is Too Generally
a Sign of Advanced
A bald headed person
an equal chance with
with a healthy head of
baldness is too general
as an indication of age.
corporations have estab
limit, and refuse to take
years of age as new
Almost 65 per cent. of
people pay regain a
healthy hair if they will
advice and accept our
a remedy that we posi
tee to grow hair on any
the roots of the hair
dead, their follicles
scalp has become glazed
We want people to try this
our risk, with the distinct
ing that unless it does
we claim it will, and
tion in every respect, we
no charge for the remedy
ing the trial.
We know exactly
talking about, and
back of our statements
scoff, doubt our word or
put our remedy to an
We want everyone in
who is suffering from
hair trouble, dandruff,
baldness to try our Rexall
Tonic. We want them to
ularly—say until three
been used—and if it does
cate dandruff, cleanse the
scalp, tighten the hair
and grow new hair, we
every cent paid us for the
the mere asking. There
mality expected, and we
ligation from the user
We are established
Los Angeles, and make
with the full understanding
business success entirely
upon the sort of treatment
cord our customers, and
not dare make the above
we were positively certain
could substantiate it in
ular. The Owl Drug Co.
South Spring street, Fifth
way, 625 South Broadway.

COOK WITH
Means Low Fuel
Japanese Ba
THE YAMATO
635 TO 637 S. BROA
We always serve you
and cake in our pretty
Victor
John Adam
222 South Spring
Union Label on Every
Suits to Order $17.50
The Exclusive Shop for
The Lorraine

Happenings South of the Tehachepi.

NEWS REPORTS FROM CORRESPONDENTS OF THE TIMES.

HOLDS D VICTIM.

Beauty-five Lost Victorville.

Daughter's Home, Arrives.

Out Since Lost.

Aug. 12.—Mrs. 9 years old, is

received here to- left Victorville her daughter's distance away. there up to 6 from a messenger sent back by which have been afternoon.

OF BURNS.

Elsinore today re- from Brawley an- there. Elsinore was Tuesday night, a lighted lamp fireman of the fireman died soon to have he sustained Elsinore was removed his identity was not short time before his

Harry Newell have to the Superior Court to marriage of their Mrs. Leona Newell, two years last April at the complaint states minor age, being 19, marriage, and that not with the con-

MULTIPLY.

troops liberated a Ana Cañon are according to word by Deputy Sher- The turkeys still Glass Clark ranch, having been ap- of the birds by the Commission. a source of sup- used to stock other

claiming land in a lease, is holding trespass, saying but to trespass, by Sheriff Ralphs and is investi- stock the indi- is part of the over by the of Los Angeles

Cucamonga has of the Farmers' Hall here, vice J. Mr. Patterson financial citizens of editor of the Hall, a position to accept the

has filed this fore- Court by Chris- of the Coffee Barbara Hartman, responsibility of have had fre- for the last year

ROLLERS.

Wood Stranded to Coast at

Aug. 12.—Jack- during her along Red Bluff. Kellerlign is Arundel schooner

with lumber, went in January. The very high at the crossed the vessel planted high by a tidal the shore, but her three the flag poles. to begin with block, and of a house mover's the Eastern is to rolled onward pulling from

RAMA RIGHTS.

acting as attor- of local citizens, with the City declaring that the water rights to Summer City Santa Barbara for other subsequent to Court decided the latest at to purpose to de-

Admiral Rob- from Admiral that it Admiral the val- from San Barba- a good deal Barbara- Admiral

Victor

John Adam
222 South Spring S
Union Label on Every
Suits to Order $17.50
The Exclusive Shop for
The Lorraine

PASSES MILLION MARK.

The New City Assessment Shows Big Increase in Valuation of Anaheim Property.

ANAHEIM, Aug. 12.—The City Assessor has finished assessing the city, and the total amount foots up $1,-000,210. The assessment of last year was $875,612, showing an increase of $124,598. The increase is as follows, improvements, $52,353; real estate, $73,300; personal property, $555.

A. Larsen has sold his ten-acre ranch near Brookhurst to Fred Vanderberg of Los Angeles.

J. B. Neff, conductor of Farmers' Institutes for Southern California, has gone to Elsinore and Rialto to arrange for holding institutes there the last of this month and the first week in September.

Postmaster Duckworth has gone over rural route No. 5, and will arrange to have it extended to cover five miles more on the southeastern part of the route.

Fayette and Leland Lewis left today for Berkeley, where the former enters upon his senior year in the law school. He will also act as captain of the 'varsity ball team. The latter will take up his senior studies in the High School, in September.

NAMES HER PRICE.

ASKS BALM OF CITY MARSHAL.

KEEPER OF RESTAURANT IN SANTA ANA SUES.

Alleged Unwarranted Search, Malicious Prosecution and Damages to Furniture in Raid—Hired Detectives Declared to Be Disreputable Persons and Social Outcasts.

SANTA ANA, Aug. 12.—City Marshal Edwards is made defendant in a suit for $5250 damages filed today. The complaint was filed in the Superior Court by Attorney J. Howard Bell for Mrs. Marie Dasque, recently prosecuted on a charge of keeping a place where liquors were sold. Unwarranted search is alleged as the ground for $2000 damages, malicious prosecution for $2000, damages to doors and furniture in the raid for $100 and expenses of defending herself against the charge, $150.

Mrs. Dasque is proprietor of the Santa Ana restaurant. She was suspected of selling liquor. Two detectives, J. B. Miller, a boy aged 16, and Mrs. Lulu Redmond, both of Los Angeles, sought to secure the city's standing reward of $150 for a conviction in a liquor case. On their report the City Marshal secured a search warrant, and on July 8 he searched the Dasque premises. But little liquor was found. The prosecution called a number of witnesses in the hope of getting evidence of sales, but it failed. The boy detective, who had worked here as a girl, testified that he had seen John Lacy go into the restaurant and come out with six bottles of beer. That was all the evidence the city had against the woman, and the prosecution dismissed the case.

The complaint filed today charges that the detectives hired by the city are disreputable persons and social outcasts.

YOUTHFUL ACROBAT HURT.

A 7-year-old son of A. L. Jessee fell from a tree this morning while engaged in acrobatic efforts, and as a result has a dislocated shoulder and a broken arm.

The Santa Ana High School district today brought a condemnation suit against Louise and Ruth Smith, minors, to secure a lot adjoining the High School. The suit is a friendly one, the minors having agreed to accept $2560 for the property.

William L. Rockwell, irrigation manager of experiment stations for the Department of Agriculture, visited here today. He made a trip to the sugar-beet fields to view the crops raised without irrigation. He will go over the Santa Ana Valley Irrigation Company's system.

Justice Smithwick today married four Los Angeles couples. First came Edward J. Dreyer, aged 24, an engraver, and Anna F. Nolan, aged 22, a singer, the certificate to be returned to No. 237 South Beaudry avenue. The second couple were Herbert White, aged 23, a teamster, and Nellie Lechlitner, aged 23; Roy White, aged 21, a teamster, and Hazel Driggers, aged 18; Bert S. Lustig, aged 22, a salesman, and Florence L. Jackson, aged 23; the certificate to be returned to No. 344 South Olive street, Los Angeles.

A marriage license was issued this morning to Charles M. Luther, aged 58, of Anaheim, and Lottie Z. Mosier, aged 19, of Santa Maria. The couple were married by Justice Smithwick. George Meredith, aged 26, a clerk, and Edna Newkirk, aged 23, both of Los Angeles, were married by Rev. T. C. Miller, pastor of the First Methodist Church.

ELSINORE.

ELSINORE, Aug. 12.—The Bundy Hot Springs Hotel is catering to a full house. Among recent arrivals are: John Enquest, Mr. and Mrs. D. Phillips, Miss J. G. Hall, Miss Bess Sheton, T. F. Bell, W. F. Moore, Riverside; George Englander and wife, Mr. and Mrs. Britton, E. S. Skinner and wife, J. D. Button, Dr. H. G. Atwater, W. Riddel, Mrs. D. P. Flory, Colbey Levi, E. Lester Florey, A. F. Florey, G. E. Wise, E. H. Grant, C. H. Priest, C. C. Needham, W. J. Wrede and wife, R. T. Watkins, Los Angeles; E. L. Haslett, Long Beach; Frank W. Alden, Mrs. Frank W. Alden, Stanley F. Alden, Mrs. D. H. Alden, Corona.

Among recent arrivals at the Lakeview Inn are: A. E. Ott, Mr. and Mrs. H. H. Gustin, B. H. Franklin, A. B. Clifford, Dr. Steele, J. M. Johnson, Mr. and Mrs. G. E. Bittinger, Merritt Bittinger, Mr. and Mrs. A. H. Burch, Miss Amy Burch, Master Hays Burch, H. D. Goff, Harlow E. Rial, J. C. Moffett, H. H. Snapf, Z. B. Eldridge, Mrs. George P. Donnell, F. A. Pierce, F. H. Edwards and wife, C. W. Schaeffer, Milton Schaeffer, Los Angeles; R. C. Haskett, Miss N. L. Hovey, Pasadena; S. S. Kennedy and W. F. Moore, Riverside.

VENTURA.

VENTURA, Aug. 12.—There has been a decided revival in baseball here this summer. Next Sunday the locals, with Van Pelt, the southpaw pitcher, will go to Santa Maria for a game. The Sunday following they will play with one of the Los Angeles semi-professional teams on the home grounds.

The walnut crop in this county, now just coming on, is said to be one of the biggest.

The young women of the town of Oxnard have formed a brass band.

A movement is on foot to purchase the clubhouse lot on Chestnut street as a site for a Y.M.C.A. building.

The Ventura County Power Company is making surveys for an irrigation system to start in the Seope Cañon and cover the Santa Clara Valley as far as the Harmon barranca, six miles east of this town.

DISREGARDED WARNING.

WHEELS WHIP MAN TO DEATH.

CHULA VISTA BALER CAUGHT IN MACHINERY.

Had Expressed Belief Something Would Happen to Him Yet He Failed to Heed Companion's Words of Caution—San Diego Good Roads Bonds Are in Demand.

SAN DIEGO, Aug. 12.—While baling hay near Chula Vista yesterday John H. Griefe was caught in the revolving cogwheels of the machinery and was literally whipped to death. He died in a local hospital late last night.

Griefe during the day had expressed premonition that something would happen to him. His sole companion at the work had cautioned him to be careful, as the cogwheels were exposed. Apparently, however, he ha no thought of danger in approaching that portion of the machinery.

Griefe's left leg was almost severed at the knee. The teeth of the wheels tore gaping wounds in the flesh and fractured the bones. The man was 42 years old and leaves a widow and four children.

WILL SELL BONDS.

The Board of Supervisors and Highway Commission will confer tomorrow for the purpose of arranging to immediately sell at least $300,000 of the bond issue of $1,250,000 for good roads. The Supervisors have numerous applications from bond buying firms for a chance to bid on any part of the issue. Work on the proposed highway system will be started as soon as money is received from the first sale.

CHARGES BIGAMY.

A woman in Del Norte county says she is the wife of A. L. Smith, who on December 8 last married Miss Annie Jenkins in this city. Smith was yesterday arrested at La Jolla by Deputy Sheriff McHorney. He is held on a complaint for bigamy until the Sheriff of Del Norte county reaches here. Smith, who is a contractor, says he was divorced from his former wife and that she is sore because he married again.

MONEY FOR LAW SCHOOL.

Local lawyers have been asked to subscribe to a fund to be used in establishing and maintaining a law school at Berkeley. At a banquet, October 16, an effort will be made to raise this county's pro rata of the amount needed.

BABCOCK LEFT ESTATE.

Appraisers of the estate of Graham E. Babcock, who died at Colorado Springs last year, places the value of his estate at $109,846.28. One of the largest items of the assets is 1500 shares in the Western Salt Company, valued at $30,000. The Coronado home is valued at $30,000.

WANT MORE WATER.

Ontario Trustees Discuss Methods of Securing Larger Supply—Assault Case Dismissed.

ONTARIO, Aug. 12.—The Trustees are discussing ways of increasing the supply of domestic water for the town. Rapid growth renders it imperative.

Bert Dixon was tried by jury in Justice Pollock's court yesterday on the charge of battery upon Julian Salgado of No. 312 East State street. Salgado is in charge of the work of checking off the trays of cooked fruit at the Golden State cannery on East State street. Dixon was his helper. During a dispute, Saturday, regarding the work, Salgado says the accused gave him a merciless beating. Dixon tells a different story, asserting Salgado bulldozed him at every opportunity. After giving Dixon a severe lecture Justice Pollock threw the case out.

PALO VERDE VALLEY NEWS.

NEIGHBOURS, Aug. 12—The Colorado River has receded to its old bed, but has left behind thousands of acres of rich pasturage, to which the settlers are rushing their stock.

Mr. and Mrs. J. E. Neighbours are arranging to leave the valley for a year. Mrs. Neighbours is going under the care of a specialist and must be in Los Angeles for that purpose.

The summer weather in the Palo Verde has been unusually fine thus far. The thermomeet r has registered 116 for the hottest days and about 90 for the coolest. A fine breeze tempers the heat. A few days ago the valley experienced a dust storm.

About twenty-two sacks to the acre is the average yield of barley.

Frederick A. Nelson has rented a ranch near Olive, in Orange county, and will move his family thither for educational privileges.

The auto service has been resumed to Blythe, after two months of stageing resulting from the overflow of the lower end of the valley.

The Blythe Hotel is about finished, with accommodations for fifty guests.

HUNTINGTON BEACH.

HUNTINGTON BEACH, Aug. 12.—The County Institute of the W.C.T.U. yesterday and today attracted a large crowd of members. In the matron's silver medal contest Mrs. Harper of Garden grove won. The medal was presented to her by Rev. M. E. Murkett of Colton, J. H. Scott, Orange county probation officer, in an address advocated the Ventura county plan in rgard to a detention home, that of having it in a private residence at small expense. C. M. Mellick of Garden Grove spoke of poolrooms and Miss Viola Hill of Santa Ana of the effect of liquor traffic in slum work.

At a meeting of the high school trustees it was decided to establish a domestic science and manual training department. Miss Grace G. Moore of Denver, was elected as its head. An appropriation was also voted for a greenhouse for experiments in scientific agriculture. C. A. Bales of Jefferson City, Tenn., a graduate of the University of Chicago, was elected teacher of economics and commercial course.

AT THE BEACHES.

Patrons of The Times visiting any of the following named resorts during the summer season may have The Times served to them by the regular agent named by notifying either The Times main or branch office or the local agency, at the regular subscription price of 20 cents per week and 75 cents per month.

Santa Monica, A. E. Jackson, No. 1455 Third. Home 1116.

Redondo Beach, W. J. Hess, wharf No. 1. Home 204.

Long Beach, Milton Doolittle, No. 121 East Ocean avenue. Home 308. S. H. Underwood, No. 155 American avenue. Main 6481.

Ocean Park, J. W. Woodward, No. 123 Pier avenue. Main 1111.

San Pedro, Jack Patterson, No. 605 Beacon street. Sunset 2900.

Catalina, R. L. Havens, Avalon.

Idyllwild, Earl Powers, Idyllwild store.

MERRIMENT.

PLENTY OF FUN AT LAKE TAHOE.

TAVERN GUESTS ENJOY TRIP ON STEAMER.

Social and Other Events Pleasantly Fill the Vacation Time for Tourists at the Famous Mountain Resort Among the Tall Pines of the Northland.

[SPECIAL CORRESPONDENCE OF THE TIMES.]

TAHOE, Aug. 10.—A number of Tavern guests made a delightful morning trip up the lake in the steamer Meteor, touching at various scenic points. Several musicians were aboard and their singing helped to pass the time very pleasantly. Those present included: Mmes. Jessie Matthus, Los Angeles; Warner, Los Angeles; Bigelow, San Francisco; Rindge, Los Angeles; Hole, Los Angeles; Littlepage, San Francisco; L. Boyer, Riverside; Misses Warner, Chapin, Rindge, Los Angeles; Ames, San Bernardino; Olivia E. Newman, Los Angeles; Messrs. Linden, J. Matthus, Warner, Clarence Warner, Rindge, Hole, Los Angeles; Hilverkus, and Frederick Barlow, Riverside.

FUN FOR KIDDIES.

The children of the Tavern were given a pleasant little picnic one day this week. They all plied into an old stage coach and were driven up the lake to wood wharf, where they played games on the beach and had their refreshments. The stop at the fish hatchery on their return proved an interesting feature.

Mrs. A. Schilling of Oakland gave a large and enjoyable steamer picnic to many of her friends at the Tavern and around the lake. She chartered the steamer Nevada, and crossed to Sand Harbor, where a good time was had bathing, playing games and cooking the out-of-door supper. Those present were H. W. Meek and wife, Hayward; Mrs. O. Pierce, Hiram Johnson, Jr., Miss H. Jones, Miss E. McNear, George McNear, Mrs. G. W. Near, Miss E. McNear, Miss A. Bowles, San Francisco; William G. Cooke and wife, New York; Miss Arline Johnson, Oakland, and Mrs. C. C. Clay, San Francisco.

C. H. Lippincott of Los Angeles, who has been visiting the Seattle exposition and other northern points, has joined his wife and children at the Tavern.

PICNICS ON HORSEBACK.

Several horseback picnics have been given among the Tavern guests this week. One party of eight went down the river to Deer Park Inn and back by the blazed trail. Included were Misses Nancy Glenn, San Francisco; Florence Silent, Los Angeles; Olivia E. Newman, Los Angeles; Mrs. W. S. Braun, San Francisco; Messrs. W. S. Braun, San Francisco; Lundeen, Los Angeles; Gillson, San Francisco, and E. S. Pladwell, San Francisco.

Mrs. E. Gallois gave one of the many pleasant water picnics which have been on this busy week. She used the large steamer Meteor to convey her guests to the popular point, Sand Harbor, where bathing and sports of all kinds were enjoyed. Mrs. C. Frederick Kohl's phonograph played from the deck of her yacht, added much pleasure to those on shore.

Mrs. F. W. Rindge, two sons and daughter, and Mr. and Mrs. J. Hole and daughter, left in two automobiles to make the return trip to Los Angeles. They expect to make it in three days.

Mrs. Charles Silent and daughter, Florence, of Los Angeles, have come to the Tavern for August.

Oscar C. Mueller, a Los Angeles attorney, his wife and son are spending their vacation at the Tavern.

Many Los Angeles people are at the Tavern this month, and all are enjoying the bracing mountain air, launch parties, horseback rides, walks, and are prominent in all the social activities.

Miss Cora Auten of Pasadena gave a pleasant afternoon of bridge in her attractive cottage near the Tavern. The house was prettily decorated in wild flowers, the ladies came charmingly gowned and altogether the affair was most successful. Those enjoying it were Mmes. Harris Ralston, New Orleans, George Penrose, New Orleans; William Allen, Pasadena; W. G. Henshaw, Oakland; J. G. Stubbs, Cleveland, O.; J. Haley, Tahoe; Irving Wright, Berkeley, and C. H. Simpson, Wheeling, W. Va.; Misses E. B. Forbes, Wheeling, W. Va.; E. Shera, Pasadena; Olivia E. Newman, Los Angeles, and Cora Auten, Pasadena.

BURNS

The Shoe Man

240 So. Spring St.

$4.00 Value $2.95

$3.50 Value $2.45

Annual Cut Price Shoe Sale

You'll do well to buy Burns's high-grade shoes at sale prices. Our annual clean-up is drawing "crowded houses" every day because we have the confidence of the people. Sound business methods and honest treatment have brought to our doors a large share of the shoe business of this city. Our clearance sale is in full blast just now and will clearly prove that our success is merited. Can you afford to miss this opportunity?

Soft and Easy Shoes

Women's Tan Vici Kid, Tan Calf, light or heavy sole, plain toe or tip, $3.50, $4.00 Value..... $2.45

1000 pairs Women's Shoes and Oxfords, high or low cut, all leathers, small sizes 2½ to 4, A and B, $3.50, $4.00 and $5.00 value..... $1.45

Women's $3.00 Patent Kid, Vici Kid or Tan, light or heavy soles, Oxfords..... $1.95

Men's $4.00 and $5.00 value in Tan Oxfords, dark or light shade, a snap..... $2.95

1000 pairs Men's Patent Kid, Gunmetal Calf, Vici Kid or Tan Oxfords, $4.00, $5.00 and $6.00 value, sizes 5½ to 7½, A, B and C..... $2.45

Never Before Have We Offered Such Bargains

TRY OUR HOME CURE FOR POOR CIRCULATION

We can say with candor that electricity, combined with dilatation as we apply it, is the most natural, simple remedy known to the world. Our appliances are sold under a positive guarantee. Four dilators and one battery constitute a complete set. If you suffer from Constipation, Piles, Rheumatism, or Nervous Debility, write and we will gladly send our free booklet, which fully explains our treatment, or if convenient call at our office and let us explain the merits of ELECTRO-THERMO DILATORS. Do not buy something just as good. Insist on the best and only electric dilator. ELECTRO-SURGICAL APPLIANCE CO., Rooms 406-407 I. W. Hellman Bldg., near Cor. Fourth and Main Sts., Los Angeles, Cal.

CANCER

I WILL GIVE $1000 IF I FAIL

to cure any cancer or tumor I treat before it poisons deep glands without KNIFE OR PAIN, AT HALF PRICE for 30 days.

No Pay Until Cured. Absolute Guarantee

Best 130 page book on Cancers ever printed SENT FREE and testimonials of hundreds cured after operations failed. We refer you to any bank or business firm in Los Angeles; Masons, Odd Fellows or Foresters of America. Investigate cures. Write for the book

Address Suite E DR. & MRS. DR. CHAMLEY & CO.
Chamley Bldg. 745 & 747 S. Main St., LOS ANGELES, CAL.

KINDLY SEND TO SOME ONE WITH CANCER

CANCER..

21 years in Los Angeles. Cancers and Tumors, Open Sores, Internal and external, cured without Knife, plaster or salve. No mutilation in Breast Cancers. Consultation free. 9 to 4, except Sundays. Lady attendant.

Drs. C. G. Garrison & Co. Rooms 324 and 325 San Fernando Bldg., Fourth and Main Sts.

Special Tract Directory.

$350.00

Large, level lots.
One and one-half blocks from 5c street car line.
JANSS INVESTMENT CO.,
320 Pacific Electric Bldg.
Home 10345, Broadway 2468.

Rental Department

For Stores, Offices and Houses,
ROBT. MARSH & CO.
Security Bldg., Main Floor.
Telephone Exchange 175. Entrance Fifth Street.

THE McCARTHY CO. Normandie Square Lots $600

Main Office 231 N. Broadway

San Pedro Property

MASON & WALTER,
117 W. 6th St. San Pedro, Cal.

Weekly Excursions to
CORCORAN
See NEWPORT & MILNER
Gen. Agents for Security Land and Loan Co., 204-209 Central Bldg. Sixth and Main.

$900 for 5 Acres
AND A BEAUMONT CITY LOT.

The great bargain the homeseeker will find in Southern California. Lands are selling fast—get yours before too late. Our Free Stereopticon Lecture at 2:30 and 8 p.m. daily tells the story truthfully.
BEAUMONT LAND & WATER CO.,
616 South Broadway.

LOMITA

Little Farms in the San Pedro Harbor district, where consolidation makes values rise. $400 per acre and up.
W. I. HOLLINGSWORTH & CO.
118 West Sixth Street.

VERMONT SQUARE

On Normandie, Vernon and Western avenues.
Lots $650 and up, easy terms.
SOUTHWEST LAND CO.
416 Pacific Electric Building

Good Buy

"Home Builders" stock
Now $1.40 per share.
Get hold of a block
And have money to spare.
Pays 3 per cent. quarterly cash dividends.
Apply—"HOME BUILDERS"
410 Mason Operahouse.

Glendale Oakknoll Tract

20 minutes from Sixth and Main. Large lot. $10 down, $10 per month. No interest. No taxes.
G. H. A. GOODWIN CO.,
302-303 Central Bldg., Sixth and Main.

SOMERSET ACRES

Acre Home Sites With Free Water
$350 and Up; $10 Down, $10 Per Month
EMIL FIRTH, 319 West Fourth St.
"You're Safe at Firth's."
A-8105. M. 2543.

Los Angeles Investment Co.

A8119 335-337 S. HILL ST. Main 2243
HOME BUILDERS
Will Build to Suit
Upon Your Own Lot—or will furnish Lot. RENT PAYING TERMS.

Picture Frames
Artists' Supplies
Stationery
Sanborn, Vail & Co. 735 So. Broadway

$15 LINEN SUITS $8.75

Long coat models in tan. Extremely stylish.
NEW YORK SAMPLE SUIT CO.
Gray Bldg. 336½ So. Broadway.
Take elevator to third floor.

ESTD. 1894 S. NORDLINGER & SONS DIAMOND MERCHANTS 323 S. SPRING ST. LOS ANGELES

Capable of Varied and Artistic Arrangement
Globe-Wernicke "Elastic" Bookcases
Sold by
CALIFORNIA FURNITURE CO.
Broadway 639-645

DRINK Mission Malt Tonic FOR HEALTH'S SAKE
AT DRUGGISTS

14 & 18K. WEDDING RINGS
WHITLEY JEWELRY CO.
347 S. BROADWAY

This is For Men

Dr. McLaughlin's Electric Belt is Nature's Restorer. Banishes pains and aches in a night. Cures debility, Indigestion, Rheumatism and all complaints due to poor nerve force. Send this ad. for our free book.
DR. M. B. McLAUGHLIN,
229½ S. Spring St., L. A.

Don't fail to attend the Great Regained Possession Sale at the Bargain House
445-447 South Main Street

Rogers' Teaspoons

49c a Set—Worth $1.25
CENTRAL DEPARTMENT STORE
609-619 S. Broadway

UNIQUE
Cleaning & Dyeing Works
245 South Broadway

Hamburger's
SAFEST PLACE TO TRADE

BROADWAY, EIGHTH & HILL STS.

HAMBURGER'S

Lunch at the Hamburger Cafe

Expert Chiropodist, Second Floor.

Friday Specials in the Anniversary Sale

THAT WILL ASTOUND EVEN OUR REGULAR CUSTOMERS. HERE ARE LOWER PRICES THAN YOU EXPECT TO FIND ANYWHERE ON DESIRABLE MERCHANDISE. WE'LL MAKE NEW FRIENDS

Women's Stockings Three Pairs for $1

Values Up to 50c---The Biggest Bargains Yet

The woman with stocking needs to be met will more than welcome this Anniversary Sale special. And the woman well supplied for the present will also find it greatly to her advantage to come Friday. Values such as these are not to be overlooked. You can afford to buy stockings for several seasons ahead when they're marked like these. No trouble at all to find just what you want. The assortment is most varied. Among other styles:

Fine quality silk lisles in black and wanted colors.
Fine gauze cotton in black, with colored tips and tops.
Gauze cotton in black, embroidered, or with white maco feet.
Every pair made with double soles, heels and toes. Absolutely fast colors.

$1.50 and $2 Slightly Mussed Waists, 50c and $1

Just about two hundred in the lot—tailored and fancy.

Linen, lingerie, net and silk waists, slightly mussed from display. One trip to the laundry will make the wash waists as good as ever. All sizes in the assortment. We can fit you, we know. Second Floor.

Neck Chains 2
"All the Rage"

Most wanted of any ... elry right now. Most ... beads you could ... special values.

OLIVE OIL 19
8 Ounce Bottle

The genuine Arrow ... lutely pure. None ... larly 35c a bottle.

Jet Buttons 3
To $1.25 Value

Largest stock in Los A... sizes and many ... Genuine cut jet.

Cut Price Items For Friday

EMBROIDERIES 10c and 15c Qualities 7½c Yd.
About 2000 yards for this special sale. Insertions and edgings and many matched sets. Dainty designs on good quality swiss.

NECKWEAR 15c to 35c Values 10c
Embroidered collars, stocks, tabs, rabats, jabots, lace and ribbon bows, net stocks—in fact, all the popular styles. Extra special

REMNANTS ½ Price
Embroidery, laces, trimmings, ribbons, yellings, etc.—¼ to 3 yard lengths at half our regular remnant price.

$1 PETTICOATS 79c
Blue and white striped and neat plain colored ginghams with ruffles and tucks. Also black sateen petticoats, full cut and well made. $1 values.

BASS WOOD NOVELTIES ½ Price
Sample line of prettily designed articles for pyrography work. Some of them already burned.

35c SALT BOXES 24c
Blue and white porcelain with hinged covers.

90c COMBINETTE 57c
White, with ball and cover.

Cups and Saucers Set of Six 45c
Best semi-porcelain. Plain white.

40c Mixing Bowls Special 25c
Large size. Of yellow ware.

Drinking Glasses Dozen 25c
Clear pressed glass. Nice designs.

Double Coated Grey Enameled Ware
At Anniversary price cuts.

18c MILK PAN—2 quart size, special 10c.
18c WASH BASIN—11 inch size, special 10c.
20c SAUCE PAN—2 qt. size. Lip styles. 15c.
20c PUDDING PAN—4 quart size. Deep shape. 15c.
35c PRESERVING KETTLE—4 quart size. Special 18c.
25c SAUCE PAN—3 quart size. Lip style. 18c.
35c SAUCE PAN (3 QT.)—Berlin style, with cover, 25c.
35c SAUCE PAN—4 quart size. Lip style. 25c.
50c SAUCE PAN (4 QT.)—Berlin style—with cover, 25c.
74c DISH PAN—14 quart size. Special 33c.
65c BERLIN KETTLE—6 quart size; with cover. 47c.
49c TEA KETTLE—5 quart size; special at 47c.

Net & Silk Waists $2.50

Actual $5 Values— Every One of Them

One of the biggest attractions on our second floor Friday will be this Anniversary Sale special in women's handsome waists. You'll find a table piled high with white and ecru net tucked and lace trimmed waists, and handsome taffeta silks and messaline waists. Widest possible range of styles. If you prefer them plain tailored your favorite style is here. Should you want a fancy dress waist, select one of these beautifully lace-trimmed models. You will certainly be more than pleased with your purchase if you choose any in the lot.

SAVE $2.50—JUST HALF

Women's Wash Suits $5

Only 200. Marked $10 Regularly

A Friday special in one of the most wanted sorts of women's apparel of the day. An extra wash suit is always a good investment—especially when you can get it at exactly half price. These are of pure linen, natural color, long semi-fitted coats and the new kilt skirts. Plain tailored or lace trimmed. All the wanted colors. Second floor.

Every Size is Here

Cut Price ... For Fri...

SILKS, 75c, $1.00 and $1.25 Qual...
Big clean-up sale of ... silks. All the most ... and colorings. Over ... in 4 to 15-yard lengths ... dresses, waists or ...

TABLE DAMA...
Short lengths of ... in good patterns ...
$1 lengths (1¼ yds.)
$1.20 lengths (2 yds.)
$1.50 lengths (2½ yds.)

Napkins Half Dozen $1
$2, $2.50 and $3 ... sorts and odd ...

Rug Samples $11.50 Value
One-quarter ... rugs that rival ... quality. ... Size 4 ft. 6 in. ...

$3.50 Brussels Squares at
These samples ... They are ... Brussels rugs. ...

INGRAIN RU...
Reversible ... colors. Size ...

Kurdistan Rug
Size 6 by 9 feet. ... Oriental ... most wearing ...

WALL PAPE...
These specials ...

9c and 10c Pa...
Wall, ceiling ...

15c & 18c Pa...
Suitable for ...
Best paper ... prices. ...

Wash Goods ... Half Pri...
10c printed ...
10c figured ...
10c plain ...
10c dress ...
10c school ...
15c Matty ...
15c standard ...
15c flowered ...
15c fancy ...
15c plain ...
25c Scotch ginghams
25c silk finish ...
25c mercerized ...
25c French ...
25c floral ...
25c Plaid ...
25c Spider silks
25c French ...
25c shirting ...
25c sewn ...

Drapery ...
Values to 50c ... yard lengths. ...

LACE CURTA...
Odd pairs that ... quarly of ... Wide ... Scotch lace ...

$2.50 WOMEN'S $3.00, $3.50 AND $4.00 OXFORDS AND PUMPS $2.50

Every shade of brown or tan low shoe of the season is here. The Oxfords come with heavy or light soles, and the pumps with or without ankle straps. Colonial pumps in buckle effect. A size and a style is here for everybody.

CHILDREN'S AND MISSES' PATENT LEATHER OXFORDS
With the natty kid tops. All sizes up to 2. $1.25 and $1.50 Values 89c Also white kid slippers in one-strap style.

$5 OSTRICH PLUMES $2.50

Special For Friday Only

You will surely want some for your Fall hat. Get them now at our Anniversary Sale reductions. These at $2.50 are exquisite qualities in the ever-staple black and the popular white.

None sent on approval. None sold to dealers.

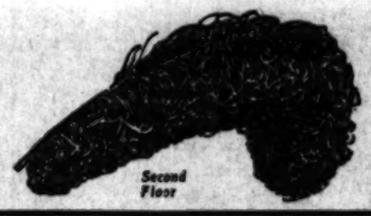
Second Floor

BLACK VOILE SKIRTS $5

They're Up to $8.95 Values

A great gathering of imported black voile skirts, profusely trimmed with satin folds or rich braids. Also white or black serge and panama skirts and some of new gray worsteds.

Splendid variety of styles. Handsomely Tailored.

Anniversary Sale Of Girls' And Misses' Wash Dresses

Three Rousing Specials that Will Crowd the Dept. Friday

All Colors

Girls' Dresses $2.50 Values $1.50

Wash dresses of percale, chambray, lawn, etc. Made with Dutch or high necks. Piped with white pique or contrasting color. Full plaited skirts. Button clear down the back. Very handy.

WHITE DRESSES $2.50 to $12.50 Values $1.63 to $8.34

Just 109 of white lawn, linen, pique and Indianhead. They were slightly mussed from handling. We've had them laundered, and now they are as clean and fresh as when new. 6 to 12 years.

Misses' Dresses $3.50 Values $2.50

Percale, gingham, chambray and lawn dresses, in sizes 14 to 20 years. Plain colors or dainty figured effects. Dutch or high necks. Plaited or blouse fronts. Button all the way down the front.

Second Floor

Boys' $6 and $7.50 Suit Special $5

Swagger Dress Styles--Immense Variety

Suits for the big boys and suits for the little boys. In sizes 6 to 17 years, snappy double-breasted styles. Coats semi-form-fitting, broad shouldered and Venetian lined. In sizes 4 to 10 years nobby Sailor Blouse suits and in sizes 2 to 7 years very stylish Buster Browns. These have the popular large sailor collars and are prettily silk braid trimmed.

Mixed cheviots, cassimeres, velours, worsteds, tweeds and blue serges.

Stupendous Anniversary Sale of Women's Gingham Aprons

All made of dependable ginghams, full cut, strongly sewed and neatly finished. Hamburger's are noted for their remarkable apron sales. Offerings here announced will result in one of the biggest successes of

THIS APRON 25c

Full length band style with pocket. Ruffle on skirt, too. A 39c value.

THIS APRON 38c

Mother Hubbar square yoke style. Full length, with pocket. 50c val.

THIS APRON 59c

Square yoke cover-all apron with pocket and ruffle. Good 75c value.

THIS APRON 65c

Square yoke cover-all apron with long sleeves and pocket. 89c val.

THIS APRON 98c

Full length apron with sleeves, pocket and flounce. A $1.25 value.

White ... Apr...
BEST ... VALUES ...
Just ... white ... but ... for ... for ...

Two Parts, Complete—22 P...

T...

...-Eighth Year.

...E ANNUM $9.00 | Per Month, 75 Cents

THE WEATHER.
BRIEF REPORT.

...ECAST—For Los Angeles and ... Fair, overcast in morning; ...rth wind, changing to south; ...storms east of the mountains. ...n Francisco and vicinity: ... with light southwest winds, ...g to fresh west. ...m., 5:14; sunset, 6:41; moon ...ly in evening. ...TERDAY—Maximum temper... 71 deg.; minimum, 55 deg. ...a.m., northeast; velocity, 3 ...p.m., southwest; velocity, 10 ...At midnight the temperature ...deg.; clear. ...—At 2 a.m. the temperature ...eg.; clear. ...complete weather report, ...comparative temperatures, ...found on page 9, part II.]

...Times

...ster Teder..... 25 Cents. ...ning Matter..... 75 Cents.

...0 PARTS AND PAGES.

...ward to Aid Abruszi. ...Seeks Closer Relations. ...Killed in Dynamite Explosion. ...Wife Kills in St. Louis. ...Jury Investigates Bank. ...Want Names Census Takers. ...Case Arguments Made. ...of the Pacific Slope States. ...of the Middle Western States. ...and Suicide in Oakland. ...Latest Sporting News. ...Essay Scholarship Contest. ...Classified Advertising. ...and Fancies for Women. ...in Brief: Vital Record.

...Board Jabs Supervisors. ...Asks Bids for City Hall. ...Service; News of the Courts. ...Testifies in Broadhead Trial. ...and Mining Interests. ...Page: Pen Points. ...and Dramatic News. ...of Los Angeles County. ...Southern Counties News. ...Financial and Commercial. ...Bible Lessons.

...OF THE NEWS ...THIS ISSUE.

...calls for bids for City ...purpose to use the proceeds ...lits and building. ...who once shoes at the race ...plan for probation. ...of pharmacists opens ...advocates closing of ...

...John Supervisors and ...to supervise the ...

...for great constitutional ...near future; popular ex... ...hurley may follow. ...man charged in town... ...swerving another man off ...but it was done on the ...future is a Federal mat...

...would re-motoring so has ...the Verdier road. ...instructed to secure ...automobile dealers for ...of mail. ...stunned off a trolley car ...proves a hair-raising ...

...Dixon in Broadhead ...he saw Orwanda in fre... ...with accused officer. ...

...employ of Pasadena ...plant electrocuted; ...Oneonta property ...

...illionaire trail of wom... ...between Victorville and ...

...now supposed daring theft ...at Rialto peters out ...discovered at Pomona. ...at Redondo Beach results in ...Riverton; Dr. Burdette's ...

...Chinese, excited over ...by auto, ask Six Compa... ...conviction of driver who ...Coroner's jury. ...convention, Long ...made by Fullerton man ...fund for educating young ...on condition equal sum ...

...San Diego Chamber of ...of misconducting him... ...is divested of star ...

...Verdier concludes business ...election of officers and ...

...socialist, arrested at ...indecent language before ...

...operators shot down in ...row as result of strike ...Salt Lake City winning next year's ...

...to serve wine at State ...many organizations up ...

...supposed to have fallen ...Tuttle in Yosemite said to ...of tramps. ...says he has method of ...vegetables for indefinite ...

...Belmont mine at Tonopah ...

...St. Louis results in six ...many serious pros... ...

...panic most drastic ...ever introduced in South. ...is planning to par... ...from Hoover to Steam... ...

...refuse to hear final ar... ...case in which secret ...broke today. ...New York investigates ...Company in connection ...

...to stores in terrific ...near Carr, Ill. ...

...Land Office that ...locations have been ...Henry Shallenger's ad... ...

...Time Fans, followed ...Pavilion, believed ...to robbery. ...

...new Minister to ...of Prince Regent's ...relations. ...Minister of ...with Count ...

...of the world ...contest, all ...to Greece ...in regard ...

...Northwest ...persons. ...of inter... ...garians and Italians. ...

...The Greeks told them ... ...they must quit work or ...

GRAN... I...

NEW YORK, A... Dispatch.] Co... serving of notic... Atty. Nott by a com... jury that it inten... vigorously the par... Windsor Trust Co... of crooks in the ... thaw M. Joyce out ... copper stock. Theod... of the directors of ... manded of its pres... Young, that a full ... quiry be made into ... President Young ... Shonts's demand by ... gation was under ... ing out a call to th... special meeting. N... rectors are out of t... expected a majority ... tend the meeting he... portance of the mat... ered. It was said dow... the original publicati... the disappearance of ... curities, when they ... locked up in the st... Windsor, several imp... have withdrawn thei... because of any doubt ... solvency, but for the ... not care to do busin... cern which tolerated i...

The District Attorney ... been very keen on t... Windsor Trust Compa... regard the part it playe...

STRIKE SIG...

[ASSO...

FORT WILLIAM (O... Presence of bayonets ... of men loading ri... cartridges cowed the ... Canadian Pacific dock ... Col. Steele followed up ... by taking vigorous step... arming the strikers.

The 300 soldiers patrol... in the dock district toni... watch to avert any outb... known that hundreds of ... hidden away by strikers.

General Manager Bury ... dian Pacific said:

"We don't anticipate ... interruption of traffic no... here. We are ready to ... tration. These men quit ... out notice and without a ... confer with the compa... tributes this to the Greek ... which there are some 300 ... 1600 dock strikers, the rest ... garians and Italians.

The Greeks told them ... they must quit work or ...